LATEST MORNING EDITION

The Times
LOS ANGELES

BREATER SOUTHERN CALIFORNIA — STRAIGHT AHEAD

SUNDAY MORNING. VOL. — XLI. MARCH 23, 1922.

Liberty Under Law—Equal Rights—True Industrial Freedom.

POLICE RAID HUGE DISTILLERY

EAT PRISONERS? OU BET WE DID!" ARDEN DECLARES

ve Me, We Didn't Just Shake Those ds and, What's More, We'll Use Shot- Next Time," Says Illinois Jail Head

[EXCLUSIVE DISPATCH.]

ICAGO, March 22.—"You bet your life it's This was the declaration of Wesley West- newly appointed warden of the Cook County n asked today about the report that prisoners beaten with clubs.

of the use of clubs be- from Joseph Saun- ed, had publicly an- ignation because he ot is "that slaughter- or longer.

HIS NERVE.

not because he lost ick," declared the ive running a jail a gang of tough soft words don't Chile speak a lan- can understand. we didn't just We hit the them and, what's ngsters the next spring another

ed when seven- elled when told cells. Other them up. Warden Westbrook ordered them into the cells, but the prisoners laughed at him and refused to move.

USED CLUBS FREELY.

The warden sent to the jail office for extra guards. Twenty-two men responded, but Saunders, the man who resigned, was not among them. Westbrook armed himself with a club and, leading the others, sailed into the prisoners. The men were thumped soundly on heads, arms and legs until they saw the warden meant business. Then they went into their cells.

"No one was badly hurt," continued Westbrook. "A few iodine paintings covered all the damage. If anyone can show me how discipline can be maintained without force, I'll be glad to learn."

Westbrook was appointed warden after the escape of Tommy O'Connor, who made his getaway four days before he was scheduled to hang.

CIVIL WAR LOOMS TWEEN IRISH FACTIONS

[BY CABLE AND ASSOCIATED PRESS.]

ON, March 22.—The British government may have whether it may be possible to draw a cordon of between the warring elements on the Ulster Winston Spencer Churchill, the Colonial Secretary, the House of Commons today.

Discussing the border situation, Churchill denied the assertion of a questioner that civil war existed. He said, however, that the situation was so disquieting he thought the whole question of measures to be taken to control the border must be reviewed at an early date by the British government.

The government was defeated in the House of Lords this evening by the adoption of an amendment to the Irish Free State bill to guarantee pensions to Irish civil servants. The vote was 42 to 40.

SNIPING CONTINUES.

[BY CABLE AND ASSOCIATED PRESS.]

BELFAST, March 22.—Desultory firing continued all day yesterday from the Free State side of the border, along the frontier of counties Tyrone and Monaghan, between Aughnacloy and Caledon, mostly from snipers located in houses inside the boundary line, according to reports from the border received here today.

The Ulster border commissioners visited last evening the locality where the sniping activities were in progress and heard the shooting going on during a visit to Ballagh bridge, which divides the two counties, while Capt. Thompson and Head Constable Hall of the Caledon platoon reconnoitering

(Continued on Second Page.)

USE TO PASS BONUS.

Will Be Brought Up Today; Supporters Opposing Votes Will Not Exceed 75.

[BY A. P. NIGHT WIRE.]

TON, March 22.—Extreme confidence that the soldiers' ld be passed by the House before sundown tomorrow was ed by Republican leaders in charge of the legislation.

of the program was with the adoption by tion of a resolution a special suspen- ut setting aside four of the usual forty debate.

was to be pre- the House convened at . There was to of the reso- minutes allotted Democratic leaders a determined fight tion, but the Re- satisfied it would majority for

adoption of the rule was expected to Pordney of the Committee, for a the rules and There would hours of dis- under the con- two hours un- Representative ranking Demo-

crat on the Ways and Means Committee.

Fordney expected to allot one hour to Republican opponents of the bill and Garner planned to give one hour to Democratic supporters of the measure.

A two-thirds majority would be necessary to suspend the rules and pass the bill, but it was stated on all sides that far more than this majority would be obtained. Leading supporters of the measure did not expect the total votes against it to exceed 75.

After a conference today with President Harding about his bill to appropriate $17,000,000 for hospitals for sick and disabled veterans, Representative Langley, Republican, Kentucky, announced he would try to call the measure up ahead of the bonus bill. Representative Mondell of Wyoming, the majority leader, and Chairman Campbell, of the Rules Committee, said, however, he will be unsuccessful.

Mondell said the hospitalization bill would be taken up soon.

GOVERNOR ARRESTED

Oklahoma Chief Submits.

Several Others also Taken on Charges Arising Out of Bank Closing.

Sensational House Inquiry Recalled Through Action: Acquitted Then.

[BY A. P. NIGHT WIRE.]

OKMULGEE (Okla.) March 22. Gov. Robertson of Oklahoma submitted to arrest here tonight on a charge of accepting a bribe to permit operation of the Guaranty State Bank of Okmulgee while it was in an insolvent condition. The Governor immediately gave bond of $5000 for his appearance at trial.

The charge against Gov. Robertson was based on a joint indictment returned by the grand jury here naming the executive and Fred Dennis, former State Banking Commissioner, as recipients of a $25,000 bribe from John Rebould, wealthy oil operator and vice-president of the bank. Eleven other persons were indicted by the grand jury on charges of illegal banking manipulations. Most of them were arrested today and gave bond.

Accompanied by Col. R. H. Markham of the Oklahoma National Guard and his attorney, J. D. Lydick, Gov. Robertson arrived here early tonight from Oklahoma City. The trip was made by automobile.

SHERIFF APPEARS.

As the executive's motor car drew up in front of the office of Eaton & Carter, local attorneys who have been employed as counsel, Sheriff Frank Sowers of Okmulgee county appeared. After greeting Gov. Robertson cordially he said:

"Governor, I've got a warrant for you."

The Governor accepted service and immediately went into the office of his local attorneys and signed his bond, totaling securities valued at $250,000.

The indictment against the Governor and Dennis charges that the money was paid to the two with the "felonious intent to influence the acts, decisions and judgment of them," after Dennis had conducted an examination of the bank's affairs on the same day and found the institution to be in an insolvent condition, and that Rebold was liable to the bank for money borrowed in the sum of $400,000.

OTHERS ARRESTED.

John P. Cook, prominent local oil man, and John H. Rebold, well-known oil and lumber operator, also were arrested. Cook was president of the Guaranty Bank, which was merged with the Bank of Commerce here Jan. 3, 1921, and Rebold was a vice-president.

Later, J. Hay Brown, president of the defunct Bank of Commerce,

(Continued on Second Page.)

KEEP FLEET IN PACIFIC.

Abandonment of Atlantic Waters by Navy May Result From Economy Program.

[BY A. P. NIGHT WIRE.]

WASHINGTON, March 22.—Radical reductions in the Navy discussed by the House Appropriation Committee members may result in the naval abandonment of Atlantic waters and concentration of the reduced fleet in the Pacific, some naval officers believe. Efficient training for war of the reduced establishment, it was explained by one officer today, would require the action.

The Navy Department has made no plans as far as known as to steps to be taken should Congress order a reduction of enlisted personnel to 65,000 men, as is understood to be the plan of the House Appropriations sub committee. Careful studies have been made, however, of the number of major craft it would be possible to keep in commission even with reduced complements on that basis.

WOULD HURT EFFICIENCY.

These studies are said to have shown that not more than twelve battleships, or two-thirds of the naval-limitation treaty strength of the fleet, could be operated and provided with the destroyers and other auxiliary craft for working out fleet problems and keeping the Navy afloat in trim for war. The belief of some officers that consolidation of the floating navy into a single fleet in the Pacific would result from such a radical cut in size arises from their conviction that it would be impossible to give necessary war training otherwise. Should the fleet remain divided into two six-battleship organizations, it was said, its fighting efficiency could not be maintained.

There is every reason to expect, these officers believe, that if the Navy is reduced to a one-fleet basis that fleet would be stationed in the Pacific because American overseas interests lie very largely in those waters. It was sufficiently indicated, it was added, by the calling of the recent Washington naval and Far Eastern conferences, to make it obvious that it is the policy of the government to keep a substantial naval force in Pacific waters.

CLOSE NAVY YARDS.

What the effect of a transfer of the whole Navy afloat to the Pacific might have on the Atlantic shore establishment was not as clearly indicated, it was said, although it was apparent that it would not be necessary to maintain all of the six Atlantic coast navy yards and other bases and stations designed only to serve the fleet. From a strategic point of view many naval officials regard the Norfolk naval base as the only one essential, even with the fleet in the Pacific. It would be retained, it was said, no matter what was done with the Navy afloat, as it would be needed to care for the ships should any emergency recall them to the Atlantic. The fate of the other yards or stations would be largely a matter for Congress to decide on economic grounds, it was added, as it seemed probable the Navy itself would lose interest in them if its activities were centered around a combined fleet in the Pacific.

LATEST NEWS

YOUTH TRIES SUICIDE

Said to have been grieving over an ill-fated love affair, Joe Thompson, aged 19 years, attempted to end his life late last night in his home at 117 East Twenty-eighth street, by drinking six ounces of iodine, according to a report at University Station. He was rushed to the Receiving Hospital, where he was given emergency treatment, and then removed to the County Hospital in a critical condition.

FOILS TWO HOLD-UPS

After he had driven two customers from his auto-rental established at Sixth and Main street to Slauson avenue near Huntington Park, late last night N. W. Bosten was held up by the men and ordered to "hand over his money." Instead, Mr. Bosten jumped out of the car, ran to the curb and drawing a revolver, fired four times at the robbers. The latter drove Mr. Bosten's car several blocks and then abandoned it.

ASTOR'S BIG ESTATE

NEW YORK, March 22.—An estimated value of more than $50,000,000 was placed on the American estate of William Waldorf Astor (Baron Astor,) who died in England in 1919, in a report filed in the Supreme Court by Harris French, referee appointed to administer the estate left by William Waldorf Astor, Jr., and John Jacob Astor.

KIDNAP, ROB OIL MAN

Three auto bandits late last evening drove up to the Puente Oil Station at Vernon avenue and Figueroa street, kidnaped the proprietor, C. H. Lloyd, and after carrying him to Forty-ninth and Alonetta street, put him out and fled with $100. The robbery took place just as Mr. Lloyd was about to close the station for the night.

SAD NEWS IN LETTER

VANCOUVER (Wash.) March 22.—Gus Smith of Orchads, six miles from Vancouver, a native of Russia, was expecting to hear that his wife and 17-year-old daughter had landed and were coming to meet him, but when he opened a letter today it announced the death of both from influenza.

Car Hits Train; Man is Killed, Woman Injured

W. E. Guy of 427 West Fourth street, Santa Ana, was killed and Mrs. N. M. Deming of 259 West Fifth street, San Pedro, was seriously, if not fatally, injured at 2:20 a.m. today when a machine driven by Guy crashed into a Pacific Electric freight train at Anaheim Crossing, East Long Beach.

The train was in charge of Conductor H. C. Truman and Motorman A. B. Wyant, who declared that the crossing signal was working and that the auto, which was demolished, plunged into the side of a car of pipe. A partly filled flask of liquor was found in the automobile.

The body of Guy was removed to the Long Beach morgue, while Mrs. Deming, who suffered severe cuts and a possible skull fracture, was taken to the Seaside Hospital.

PLAIN TALK FOR ALLIES

Troop Payment Demanded.

Note from Hughes, Delivered in Foreign Capitals Asks Fair Play.

Belgium, France, Italy Paid in Full for German Occupation.

[BY A. P. NIGHT WIRE.]

WASHINGTON, March 22.—The American Army of Occupation was sent into Germany and was continued there upon the basis of the right of the United States to be "paid in actual cost upon an equal footing with our Allies" and this government "is unable to conclude that the justice of its claim is fully recognized," according to identic communications delivered today by American diplomatic representatives to the governments of Belgium, Great Britain, France, Italy and Japan.

The notes were delivered under instructions from Secretary Hughes of the Department of State, and were occasioned by recent information from American observers in Europe that the Allied governments apparently contemplated arrangements which would ignore American Army costs altogether, although estimates both for Army costs and reparations were being made on the basis of the entire capacity of the German government to pay.

FREE FROM DISPUTE.

The amount of the claims of the United States for its Army costs, the notes declared, was understood to be free from any substantial dispute, but it was deemed to be appropriate, "in view of recent developments," to acquaint the Allied governments with the repeatedly reiterated statement that the government of the United States was expecting full payment of the costs of its Army in the Rhineland.

Basis for the American claim, the notes pointed out, was found in the armistice agreement, to which the United States was signatory, and which provided for military occupation of Germany by the Allied and American forces jointly.

UPKEEP OF TROOPS.

That agreement, the notes recited, expressly provided that the upkeep of the troops of occupation in the Rhine districts should be charged to the German government, and it was expressed as the view of the American government that the armistice agreement "had the clear import" that the powers associated in that joint enterprise "should stand upon an equal footing as to the payment of all actual costs of their armies of occupation was imposed by the Treaty of Versailles, the notes set forth, and since the right of the United States to share in that priority was "not expressly conditioned" upon the

(Continued on Second Page.)

SENATORS MENACE PEACE.

Rowell at San Francisco Meeting Held to Urge Passage of Treaties, Talks Pointedly.

[BY A. P. NIGHT WIRE.]

SAN FRANCISCO, March 22.—America's peace is no longer menaced by Japanese militarism but by the United States Senate, Chester Rowell, member of the California State Railroad Commission, declared in an address tonight at a mass meeting called to urge ratification of the four-power treaty.

"The only reason the menace is not immediately serious is that Japanese statesmen are intelligent enough to treat that infamous innuendo with the contempt it deserves," he said, and added: "It is not Japanese yellow journals, but ostensibly responsible United States Senators who charge the American government with tricking Japan by a secret agreement with England."

Mr. Rowell declared there never would be war on the Pacific if the powers bordering the ocean could be gathered into one room to talk over the matter. This treaty, he said, guarantees such a conference and nothing more.

WILL FORGET FICTION.

"If the Senate ratifies the four-power and the other treaties," he said, "the weird fictions that have obscured its debates will soon be forgotten and the trade winds of peace, rather than the typhoons of war, will breathe upon the Pacific.

"But if the Senate should fail to ratify, then we should have rejected the proffered friendship of our Pacific neighbors. We should have announced to them that we refuse to respect their rights and refuse to confer over any differences, that we reserve the right to strike without warning. We should place ourselves in the position on the Pacific which prewar Germany occupied in Europe.

"In the face of such a challenge, there would be but one self-respecting course for the other powers to follow. That would be for themselves to reject the naval armament treaty, and renew the mad naval race which a few months ago was driving the only remaining solvent nations on earth toward bankruptcy. A single vote in the United States Senate day after tomorrow may determine which way the world shall start the next day."

DESCRIBES TREATIES.

Mr. Rowell described briefly the naval curtailment treaty, the four-power Pacific treaty and the nine-power agreement regarding China.

"Confessedly, not one of the treaties goes far enough," he declared. "The naval treaty does not scrap ships enough, the Pacific treaty does not obligate us enough, and the Chinese treaty does not grant China independence enough. For the present, however, we have made a splendid beginning.

"Of these treaties, only one is now menaced. That is the four-power treaty, the key to all the others. That is also the treaty which most nearly touches Californians. It safeguards the security of our coasts and of our commerce. It sets at rest the unrest which was troubling the peace of the Pacific. Primarily, it is our treaty. It is to be voted on in the Senate day after tomorrow. On that vote California's voice in Washington is now divided. We are met tonight to say that California's voice at home is united."

Car Hits Train; Man is Killed, Woman Injured

W. E. Guy of 427 West Fourth street, Santa Ana, was killed and Mrs. N. M. Deming of 259 West Fifth street, San Pedro, was seriously, if not fatally, injured at 2:20 a.m. today when a machine driven by Guy crashed into a Pacific Electric freight train at Anaheim Crossing, East Long Beach.

The train was in charge of Conductor H. C. Truman and Motorman A. B. Wyant, who declared that the crossing signal was working and that the auto, which was demolished, plunged into the side of a car of pipe. A partly filled flask of liquor was found in the automobile.

The body of Guy was removed to the Long Beach morgue, while Mrs. Deming, who suffered severe cuts and a possible skull fracture, was taken to the Seaside Hospital.

Montana Orders Partridges from Czecho-Slovakia

[BY A. P. NIGHT WIRE.]

HELENA (Mont.) March 22.—The State Fish and Game Department today placed a cable order with Czecho-Slovakia for 500 pairs of Hungarian partridges. The purchase price of the birds is $9 per pair, delivered in Helena.

According to Game Warden C. A. Jakways, the Hungarian partridge weighs about one pound, is especially prolific and is adapted to the climate of Montana. Washington installed several hundred pairs of these birds some time ago, and they have increased by the thousands, it is said. The birds also have been tried out in Alberta.

The American Game Protective Association will receive the Montana shipment in New York.

PLANT LARGEST EVER FOUND HERE; GET 500 GALLONS OF WHISKY

Raiding a residence at 2715 Malabar street, Police Officers W. H. Thompson, MacHale, Byrd and Boehm of the Boyle Heights division last night found the largest illicit distilling outfit ever uncovered by local police. The plant occupied the entire upper floor of the dwelling. In one rear bedroom was the still, a large copper container with a capacity of 100 gallons.

The still stood on an iron plate three feet in height, connected to gas piping, furnishing fuel for six burners. From this to the distilling plant stretched an overhead copper tube. At the time the officers made the raid, they declare that under the watchful eye of Louis Goldberg, asserted proprietor of the establishment, a stream of liquor the size of a lead pencil was issuing from the cooler into a row of five-gallon water bottles.

GET 500 GALLONS OF WHISKY.

In three other bedrooms on the same floor could be heard the "working" of sixty barrels of rye and corn sugar mash. In a clothes closet the officers assert they found 500 gallons of "marketable" whisky. In fact so large an establishment was it that the distiller, in transfering the mash from one barrel to another, used a large hand suction pump. This operation is generally performed by the more modest distiller with a small pail.

OWNED BY CORPORATION.

For several weeks, the raiding officers declare, they have been in possession of information which finally led them to the Malibar-street address. They assert that the distilling plant is owned by a sort of corporation, of which they charge Mr. Goldberg holds the controlling interest. Goldberg was taken to the Boyle Heights Jail and locked up on the charge of violating the Volstead Act.

SHIP SUBSIDY WOULD AID COAST, LISSNER ASSERTS

[BY A. P. NIGHT WIRE.]

WASHINGTON, March 22.—Meyer Lissner of Los Angeles, one of the Pacific Coast representatives on the United States Shipping Board and chairman of the board's committee of experts to investigate and report on government aid to shipping, issued a statement here tonight on the effect of such aid to Pacific Coast shipping and corelated industries.

He said he regarded the pending legislation on the subject as of particular benefit to the Pacific Coast States in the development of trans-Pacific American commerce.

VITAL DEFENSE ARM.

"No nation ever remained great that allowed itself to depend on foreign nations, its competitors in the final analysis, for the delivery of its own goods," he said, "and more than ever the merchant marine has become a vital arm in national defense, for without the humble ship to carry provisions, ammunition and supplies and without fast cargo ships, refrigerator ships, colliers and tankers, a navy is hardly able to leave the shores of its own country."

Lissner said the abolition of the Army and Navy transport service and the carrying of government troops and commodities on the commercial vessels would reduce government expenses and at the same time help and stimulate private shipping and the Shipping Board vessels which he hoped would be purchased from the government by the proposed Pacific Coast shipping combination just as soon as the program of governmental aid is enacted into law.

HELPFUL FACTOR.

Another helpful factor, he added, would be the requirement that overseas transportation of passengers and freight at the expense of the government must be in American ships except in case of emergency.

Other aids cited by Lissner were the bringing of the Philippine Islands under the coastwise laws, limiting traffic between these islands and the United States to American ships and the giving of preferential rates on through shipments made in American ships.

He praised the co-ordination of rail and water transportation by the Canadian Pacific Railroad and its steamship lines and said similar co-ordination under the jurisdiction of the Interstate Commerce Commission and the Shipping Board was proposed.

FLEET POORLY BALANCED.

The Shipping Board fleet is poorly balanced, according to Lissner.

(Continued on Second Page.)

ST. LOUIS IS SHAKEN BY QUAKES.

Effect of Tremors also Felt in Illinois, Kentucky and Tennessee.

[BY A. P. NIGHT WIRE.]

ST. LOUIS, March 22.—Earth tremors lasting eighteen seconds and beginning at 1:22 o'clock this evening were registered on the seismograph at St. Louis University. The quake was described not so severe as the first one at 4:30 this afternoon, but was felt in St. Louis, and, according to reports, Southeast Missouri and Southern Illinois.

The afternoon shocks, lasting about twelve seconds, were heaviest during the first two seconds.

RICKMAN (Ky.) March 22.—Earth tremors, severe enough to make buildings shake, and lasting several seconds, were felt here at 4:31 o'clock this afternoon. No damage resulted.

TROY (Tenn.) March 22.—Two distinct earthquake shocks were felt throughout Obien and surrounding West Tennessee counties late today.

EUROPE NOW USING AMERICAN COTTON.

[BY A. P. NIGHT WIRE.]

WASHINGTON, March 22.—Stocks of American cotton totaling 1,907,000 pounds were consumed by Great Britain, Germany and Italy during the six months ending January 31, according to a cablegram just received by the Department of Agriculture today from its London representative.

This is an increase of 50 per cent over the preceding six months.

GERMANY IN PANIC AGAIN.

Latest Word From Allies That She Must Pay Bills Starts Usual Flood of Excuses in Berlin.

BY GEORGE SELDES.

[BY CABLE—EXCLUSIVE DISPATCH.]

BERLIN, March 22.—Today's demands of the Allied Reparations Commission were contained in a note which was handed to Chancellor Wirth during an official meeting, and their receipt has disrupted the activities of the entire German government.

Cabinet members at the session declared that the new situation means catastrophe for Germany. Wirth was pale and nervous when he quit the meeting, declaring that all of Germany's plans have been shattered.

PREDICT COLLAPSE.

Dr. Gustave Stresemann, speaker of the People's party, declared the coalition government is broken. Other party leaders say the Allied demands will result in a collapse of the Cabinet inasmuch as it is believed the politicians will not dare to accept the Entente's rulings.

All parties are agreed it will be impossible to fulfill the new demands for this year's German payments. The Entente demands are as follows:

Germany must pay 720,000,000 marks gold $180,000,000)—of this 280,000,000 gold marks ($70,000,000) already has been paid; 1,450,000,000 gold marks ($365,000,000) worth of materials. This includes the 220,000,000 gold marks ($55,000,000) in payment for the French, British and Belgian armies of occupation. Germany also must balance its budget by 1,000,000,000 gold marks, ($250,000,000) internal loan. Furthermore, it must cut down the printing of paper money.

DECLARED IMPOSSIBLE.

In some quarters it is regarded the Entente is demanding violation of the national sovereignty by insisting that the Reichstag pass laws to suit the Allies. Moreover, it is regarded as impossible to pass a law raising 60,000,000,000 marks (roughly $200,000,000) through new taxation by March 31. Although Dr. Stresemann says the Reichstag can go through the formality of passing the law, it would be meaningless.

That the Wirth Cabinet must resign is the opinion of the majority of the Reichstag members who regard the Entente's action as giving a death blow to Dr. Wirth's eight months policy of fulfillment. It is believed that Dr. Wirth and also foreign Minister Rathenau will be forced from the leadership.

"It is an end to all fulfillment talk in Germany," is the way Dr. Stresemann puts it and his party declares the present government must go.

The Majority Socialists already have revived the plan of seizing gold and other materials of permanent values as a method of meeting the Entente requirement.

PACT FIGHT NEARS END.

Democrat Urges Ratification.

Pomerene of Ohio Says It Would be Inexcusable to Reject Treaty.

La Follette Sees United States Tricked and Betrayed by Everyone.

[BY A. P. NIGHT WIRE.]

WASHINGTON, March 22. — Eight hours more of oratory, divided about equally between praise and condemnation of the four-power Pacific treaty, went into the Senate record today as the ratification debate approached its conclusion.

So great was the crush of orators who wanted to get their views reported before the hour for voting arrives on Friday, that an all-afternoon session was not sufficient to accommodate them. For the first time since the debate began the Senate recessed for dinner and met again in the evening to let the discussion wear itself out.

UPHELD BY DEMOCRATS.

On the side of the treaty proponents, Senator Pomerene, Ohio, a Democratic member of the Foreign Relations Committee, took up the fight for ratification with a speech telling his party colleagues they could not consistently oppose the four-power pact if they had honestly favored the League of Nations. He characterized the treaty as a "pocket edition" of the celebrated Article X of the League covenant, and said that although he would have preferred the League or the "association of nations" advocated by President Harding, it would be inexcusable to reject the regional understanding now offered.

La FOLLETTE SPOUTS.

For the opposition the day's debate was opened by Senator La Follette, Republican, Wisconsin, who denounced the treaty as a British-Japanese scheme to merge the Anglo-Japanese alliance into another alliance binding the United States to support imperialistic policies in the Pacific and the Far East. In any conference held under the treaty, he said, the American representative was certain to be outvoted by a Japanese-British combination against American interests.

Senator Shortridge, Republican, California, and Senator Townsend, Republican, Michigan, also spoke in favor of ratification at the afternoon session, the former arguing that the provision excluding "domestic issues" from the scope of the treaty constituted an admission by Japan of the right of the United States to handle the Pacific Coast immigration problem in its own way. At the evening sessions, Senator Walsh, Democrat, Massachusetts, and Shepard, Democrat, Texas, were given right of way to deliver prepared addresses opposing ratification.

LEADERS CONFIDENT.

Numerous conferences between various Senate groups took place while the day's discussion was in progress and although some of the irreconcilable group declared they had consolidated an opposition totaling within two or three votes of enough to defeat ratification, administration leaders insisted the margin would be much greater. The leaders also stood pat on their predictions that no reservation would be adopted, except the "no-alliance" declaration drawn by the Foreign Relations Committee.

In all, seven resolutions and one amendment are pending and it was indicated today that at least one more would be presented before the final vote. It is expected to provide that each signatory nation shall decide for itself what questions constitute "domestic issues" within the meaning of the treaty. The question of who would make such a decision was raised several times in today's debate, opponents of the treaty contending that express provision should be made to prevent any foreign nation or combination of nations from bringing before any "conference" a question considered by this government to be entirely within its own jurisdiction.

FIRST ARREST IN FORTY-SIX YEARS.

NEW YORK POLICEMAN, AGED 76, TAKES JANITOR INTO CUSTODY.

[EXCLUSIVE DISPATCH.]

NEW YORK, March 22.—Forty-six years ago was the last time Charles Flood's name appeared on a blotter as the arresting officer until he brought John Vincent into West Side Court before Magistrate Douras today. Then, in 1876, he, with Capt. Murray, who later became Police Commissioner, went over to Astoria in a rowboat, arrested five burglars and brought them back to the Oak-street station. The prisoners got sentences totaling 100 years and Capt. Murray became head of the department. Flood told Magistrate Douras.

Today's arrest was designed to instill a little respect for the police into the make-up of Vincent, who is a janitor. Magistrate Douras added emphasis to the lesson by imposing a $10 fine for disorderly conduct and interfering with an officer. Only Flood's geniality saved the prisoner from an assault charge.

Last week Vincent refused to recognise the policeman's shield and insulted both the wearer and the insignia. "I should have arrested him then," said the policeman who joined the force fifty years ago. Today Vincent, who is 51, took up the burden of his abuse again and Flood, who is 76 and an attendant to Capt. O'Hearn, arrested him after a chase and a scuffle.

IRISH CIVIL WAR LOOMING.

(Continued from First Page.)

near the border, became targets for the snipers on the other side.

Other officers were similarly exposed while proceeding towards Ballagh bridge, and had to seek safer quarters.

A force of Ulster specials has been moved from Newtownbutler, County Fermanagh, to within a few hundred yards of Clones, in the Free State, where there is a strong garrison of the Irish republican army. Five mobile platoons of specials, from Omagh, Dungaton, Cookstown, Strabane and Killeter, were concentrated last evening in the Tyrone hills from Pomeroy to the Sperri Mountains, and searched the countryside. The Cookstown platoon found a number of rifles and made five arrests.

Two families in the danger zone moved their entire effects to a safer place in the Tyrone county interior in consequence of their farm-houses being riddled by bullets. When a farmer in the Caledon district moved out, his house was immediately occupied by snipers.

The police report that the snipers are evidently good marksmen and possess up-to-date field glasses, judging by the prompt way in which they spot the movements of the opposing forces. Large bodies of police have been moved to the district and this is reassuring the loyalists to some extent.

SPLIT IN SOUTH.

[BY CABLE AND ASSOCIATED PRESS.]

DUBLIN, March 22.—It was officially announced in the republican organ here today that the Irish republican army convention, the holding of which was recently forbidden by Arthur Griffith, President of the Dail Eireann, would be held in Dublin Sunday as arranged. The announcement is taken here to mean that a definite split in the republican army has come.

According to Commandant Roderick O'Connor, director of engineering of the headquarters staff of the Irish republican army, 80 per cent of the army's members believe the army has been "let down," and that the Dail Eireann has been false to the republican cause by agreeing to accept the inclusion of Ireland within the British Empire.

The newspaper men were invited this morning to the republican publicity department, where they were received by Commandant O'Connor. Discussing the army convention, the commandant pointed out it had been originally summoned with the approval of Richard Mulcahy, now Minister of Defense in the Dail Cabinet. The delegates, he said, had been selected by companies and numbered about 600.

DEFY GOVERNMENT.

O'Connor said the intention was to restore to the army its old volunteer constitution, under which it elected its own executive. The constitution was abandoned when the Dail Eireann was established.

Mulcahy, declared O'Connor, had pledged himself in the Dail to maintain the army as a republican organization, but the pledge had been violated by the invitations given to the members of the army to form the nucleus of the army of the Free State. He said the army convention would be held Sunday, as there was no government in Ireland at present to which the army owed allegiance.

A resolution would be submitted to the convention, said O'Connor, renewing allegiance to the Irish republic.

NO LOOPHOLE LEFT ALLIES.

(Continued from First Page.)

ratification of the treaty by the United States, failure to ratify should not be construed as affecting in any way American rights.

GERMANY CONSENTED.

In that connection the notes pointed out that Germany has explicitly consented to the priority of payment of the cost of the American Army of Occupation, "notwithstanding the fact that the Treaty of Versailles has not been ratified by the United States," and that hence "any technical objection" to the discharge of the just claim of the United States would necessarily rest solely upon the refusal of the Allied powers themselves to permit the discharge of an "admittedly equitable claim," and it was insisted that the rights of America were free from any technical objection.

The notes set forth that the total cost of all armies of occupation from Nov. 11, 1918, to May 1, 1921, amounted to 3,639,282,000 gold marks; that the amounts due to Belgium, France and Italy for their army costs for that period had been paid in full, and that the unpaid balance due May 1, 1921, amounted to 1,660,000,000 gold marks, of which 966,274,000 gold marks were due to the United States and the remainder due to the British Empire.

BRITAIN GETS MONEY.

It was pointed out also that the British government had received 120,696,000 gold marks between May and Dec. 31, 1921, and that the "payment was expressly made and received subject to the rights of the United States."

In conclusion, the notes stated that the American government would welcome any suggestions from the Allied governments "for the reasonable adjustment of this matter" and the powers were informed that "upon receiving assurances of payment" this government would be "only too happy to proceed to the consideration of suitable means" by which its claims might be satisfied.

DANGEROUS PLACES REPORTED ON TRAIL.

Forest Supervisor Charlton reported yesterday that the trail leading from Mt. Wilson to Mt. Lowe, a distance of about four miles, is in a dangerous condition, on account of the presence of the snow, and warns all travelers to avoid using it at the present time. A few days ago two hikers fell off the trail and one was severely injured.

SEEKS DEATH IN CELL.

[BY A. P. NIGHT WIRE.]

DELAND (Fla.) March 22.—Mrs. Alice C. Shields, in jail here charged with the murder last month of her husband, William R. Shields, formerly of Moline, Ill., attempted to commit suicide in her cell yesterday, officials announced today. She swallowed a box of nerve tablets, they said, and was revived with difficulty.

FIVE DOCTORS ON STAND.

Arbuckle Case Taken Up Wholly by Hearing of Medical Testimony—Zey Prevost Not Coming.

[BY A. P. NIGHT WIRE.]

SAN FRANCISCO, March 22.—Dr. Arthur Beardslee, resident physician of the Hotel St. Francis and the first doctor called to attend Miss Virginia Rappe, film actress, was one of the principal witnesses today in the third trial of Roscoe Arbuckle on a manslaughter charge growing out of Miss Rappe's death. Dr. W. F. E. Wakefield, proprietor of the sanatorium where the film actress died, was another witness.

Dr. Beardslee testified that he attended Miss Rappe on three occasions before she was placed under the care of other physicians. On his third visit, he discovered that the injury was a rupture of the bladder and he advised that she be taken to a hospital for an operation, as the case was a surgical one demanding immediate attention.

During his treatment of Miss Rappe, he testified, he was unable to learn from her the cause of her illness, because of the intense pain she was suffering, but he talked with Mrs. Bambina Maud Delmont, who later was the complaining witness against Arbuckle.

Despite strenuous efforts repeatedly made by defense counsel, these conversations with Mrs. Delmont were not admitted to the record, on the ground that they were hearsay.

Dr. Wakefield testified to being present at the post-mortem examination of Miss Rappe's bladder and that he had come to the conclusion that the rupture was caused by "the application of external force."

DOCTORS HEARD.

The day in court was taken up wholly with the introduction of medical testimony, mostly of a technical nature. Drs. William Ophuls, G. Y. Rusk and D. M. Irwin, composing the commission chosen at the first trial to make a microscopic examination of Miss Rappe's bladder, explained their report to the court in detail and contributed testimony as to predisposing causes of such ruptures.

Questioning of the physicians was more exhaustive than in either of the previous trials.

Dist.-Atty. Brady announced the receipt of a telegram from the District Attorney of New Orleans saying that Miss Zey Prevost, an important witness for the prosecution in the first two trials, was seriously ill and that there was grave doubt that she would be able to appear at the trial. She was to have left New Orleans at midnight Tuesday for San Francisco.

GOV. ROBERTSON UNDER ARREST.

(Continued from First Page.)

was arrested on eight indictments, four of which charged accepting deposits in an insolvent bank, three embezzlement and one that he made a false report as to the conditions of the bank. He gave bond and was released.

A. J. Peters, former vice-president of the Guaranty State Bank and now president of the American National Bank here, was arrested on an indictment alleging that he had removed abstracts and papers of the Guaranty Bank and released on bond.

L. H. D. Cooke, a former director of the Guaranty State Bank, was the next to be arrested. He was charged with borrowing money from the bank while serving it as an officer.

GOVERNOR DEMOCRAT.

Gov. Robertson, fourth chief executive of Oklahoma, assumed office Jan. 1, 1919, having been elected on the Democratic ticket the preceding fall. He has been a resident of Oklahoma since 1893. He was born in Keokuk county, Iowa, in 1871.

The indictment accusing the Governor is not the first time his name has been linked with the Oklahoma bank situation. In a sensational report returned by the investigation committee of the House of the Eighth Oklahoma Legislature of March 31, last year, the Governor was charged with having accepted a bribe for misuse of his official powers in connection with alleged illegal transactions involving the Guaranty State Bank of Okmulgee.

His impeachment was recommended, but in a spectacular scene in which a Democratic member of the House was brought to the chamber in an ambulance to vote, the body rejected the committee report, 42 to 42.

J. T. Jerkins of Oklahoma City, who left his sick bed to vote against the report, later died. The majority of the House members were Republicans, and the Governor and his friends at the time declared the attack on him was political. The executive denied in detail the accusations brought against him.

LOCAL DRY FORCES WILL BE INCREASED

Director Seeks More Agents for the Enforcement of Prohibition in Southland.

State Prohibition Director Rutter returned to San Francisco Tuesday night after a two-day survey of conditions in the Los Angeles district relating to prohibition enforcement.

One of the changes determined upon as a result of the visit of Director Rutter is that the force of agents in this city and vicinity is to be largely increased. The visiting official interviewed many prospective candidates for the jobs. Director Rutter stated that the force will be augmented just as soon as the proper men can be secured.

The work here has been carried on to the satisfaction of the prohibition headquarters in Washington, Mr. Rutter stated, but there is an insistent demand for more workers in the field. The additional appropriation by Congress has made possible the employment of more men.

A change in the location of the local prohibition office will follow as soon as arrangements can be made. There will be no room available in the Federal Building until after the erection of the terminal postal station at Third street and Central avenue and quarters will be temporarily sought elsewhere.

Guaranteed Return Premium Annuity.

Female, age 65, $14,160 buys $100 month for life. Case of death, premium returned to estate or beneficiary. G. L. Dickinson, General Agent, 600 Security Bldg. Broadway 6370.

LISSNER LAUDS SUBSIDY PLANS.

(Continued from First Page.)

there being too many slow cargo ships and tankers and too few fast passenger-cargo vessels, refrigerator ships and other fast freighters. To provide encouragement of the building of necessary types, he said, it is proposed to establish a construction loan fund of $125,000,000 to be loaned at low interest for building desirable types of ships and equipping existing ships with the latest and most efficient machinery. This, he declared, would undoubtedly tend greatly to stimulate shipbuilding in Pacific Coast yards.

To encourage shippers to use American ships, Lissner said it was proposed to allow them reductions on their net income taxes of 5 per cent of the freight thus exported or imported. He noted other income tax allowances also.

DIRECT AID NECESSARY.

Direct financial aid also is necessary in addition to such indirect measures, according to Lissner, who said the government proposed to place American shipowners in a position to compete with British shipping by allowing every vessel ½ cent a gross ton for each 100 miles covered in foreign trade, with extra compensation for fast ships suitable for carrying mail and as naval auxiliaries.

The expenses of government aid would be met principally by diverting 10 per cent of the customs collections on imports into the merchant marine fund amounting to about $30,000,000 a year, he explained, which would be augmented by the tonnage tax collected in American ports of $4,000,000 a year, along with a like amount from the Postoffice Department for carrying foreign mail.

SMALL ARMY MEN WIN IN HOUSE VOTE

Ignore President's Wishes; Picayune Policy Bringing on Signs of Rebellion.

[EXCLUSIVE DISPATCH.]

WASHINGTON, March 22.—Ignoring the urgent pleas of President Harding and the War Department for adequate national defense, the House today voted to reduce the nation to a condition of unpreparedness closely approximating its defenseless prewar state.

The recommendation of the "little army" appropriations committee for an army of not more than 115,000 enlisted men was upheld against all efforts to amend it. Representative Kahn of California, chairman of the Military Affairs Committee, leading an insurgent movement with the backing of the administration, offered an amendment for an army of 150,000 men, the present authorized strength. The amendment was rejected by a vote of 84 to 45.

DEMOCRATS' PLAN.

Not content with merely cutting the size of the army below what the War Department regards as the danger mark, southern Democrats proposed still more radical reductions. Representative Sisson of Mississippi, Democrat, offered an amendent for an army of 100,000. This was rejected, 98 to 21. Representative Quin of Mississippi, Democrat, proposed an army of 50,000. This was likewise defeated, viva voce. With all the amendments beaten, the committee recommendation for 115,000 enlisted men stood unchanged.

But the reduction of the Regular Army to 115,000 enlisted men did not mark the end of the achievements of the "little army" men. They succeeded also in knocking into a cocked hat the War Department's plans for training a large and efficient reserve officers training corps, to be available as the nucleus for a citizens' army in case of war. The War Department wanted $4,000,000 for this purpose. The "little army" appropriations committee allowed $250,000. Repeated efforts to increase the amount were made on the floor today by members of the Military Affairs Committee, but without avail.

Notwithstanding the success of the "little army" committee today, there were unmistakable signs of growing rebellion against the increasing concentration of legislative authority in its hands.

The Naval Affairs Committee, aroused by the proposal to cut the Navy to 65,000 enlisted men, took the bit in its teeth and reported a bill along the lines of the President's and Navy Department's recommendations. The measure fixes the enlisted strength of the Navy at 86,000 men, which is about the number desired by President Harding and Secretary of the Navy Denby.

At the same time members of the Military Affairs Committee launched a vigorous offensive against that section of the Army bill under which it is charged Congress would usurp important functions of the President as commander-in-chief of the Army and Navy. This section would lay down the principle of Congress controlling the movements of the Army and the distribution of troops through control of the purse strings.

CRAGO'S POINT.

Representative Crago of Pennsylvania, a member of the Military Affairs Committee, raised a point of order against the section on the ground that it constituted general legislation involving a question of policy in an appropriation bill and therefore transgressed the rules of the House.

The debate was at its height when Representative Anthony of Kansas, in charge of the bill, asked for an adjournment and action was deferred, probably till Friday. It would not be surprising to see the section knocked out. The administration is bitterly opposed to it and Secretary of War Weeks is sponsor for the statement that President Harding will veto it.

BOARD FROWNS ON LUXURIES.

Berkeley Request for New Auto, Shock Absorbers, Denied.

[BY A. P. NIGHT WIRE.]

SACRAMENTO, March 22. The State Board of Control today frowned on "luxuries" for the University of California by refusing to approve requests submitted by the university for the purchase of shock absorbers and violet ray lenses for automobiles and also for the purchase of a small touring car equipped with shock absorbers.

Rum Running Will Soon be Hazardous Job

[BY A. P. NIGHT WIRE.]

MIAMI (Fla.) March 22.—The "prohibition navy" will be operating off the Florida coast within the next few days, according to information given out today at the headquarters here of Federal prohibition agents working under Col. L. G. Nutt and F. B. Henson.

Col. Nutt declined to discuss details of the naval campaign or to say exactly when the fleet would get into action.

It was said one of the plans for combatting the liquor runners now being discussed by the agents involves the installing of a powerful searchlight on Cape Florida to sweep the ocean and bay at night in order to make the landing of liquor cargoes more hazardous.

MAY BACK VETERANS AS FARMERS

Senator from Arizona Introduces Bill Covering Federal Land at Yuma.

[BY A. P. NIGHT WIRE.]

WASHINGTON, March 22.—Further means of rehabilitating disabled former service men by "setting them up" as farmers on Federal irrigable land is provided in a bill introduced today by Senator Cameron, Republican, Arizona. The measure provides for the withdrawal by the government of 200 farm units of five acres each and the selection by the Veterans' Bureau of 200 men undergoing agricultural training to take over the project.

The land to be reserved for the former service men is in the Mesa division of the Yuma (Ariz.) Federal irrigation project. Each man would be advanced $1000 with which to start operations, and the land and irrigation construction, water rights and other fees would be amortized in forty years. During the period of development, or until contracts have been made by the bureau with those who have demonstrated ability to handle a farm, the bureau is directed to house them in temporary barracks on the project site.

An appropriation of $500,000 is carried, which, Senator Cameron said, could be used in ways that could "actually set up the boys in business, if they desired to make farming a vocation."

SCHOONER IS DAMAGED.

[BY A. P. NIGHT WIRE.]

SAN FRANCISCO, March 22.—The schooner Ecola, which left Coos Bay Monday for Osaka, Japan, put in at Astoria today with a damaged keel, as the result of having struck a reef off Coos Bay, according to advices received by the marine department of the San Francisco Chamber of Commerce.

EVERY MORNING IN THE YEAR. Los Angeles Times

The Times Building, First and Broadway.

90c per Month | DELIVERED BY CARRIER | Single Copy 5c, Sunday, 10c

By Mail, in Postal Zones 1 to 4, inclusive: California, Arizona, $12.00; Monthly, $1.00; in Zone 5, including Colorado, Idaho, Oregon, Washington, Yearly, $15.00; Monthly, $1.50. In Zones 6 to 8, inclusive: United States, Canada and Mexico, Yearly, $18.00; Monthly, $1.50.

Entered as second class matter, Dec. 4, 1891, at the Postoffice at Los Angeles, under the Act of March 3, 1879.

THURSDAY MORNING, MARCH 23, 1922. VOL. XLI.

DECLARES SEMENOFF TOOK FURS.

Russian General Now in Canada Accused in Writ of New York Firm.

[BY A. P. NIGHT WIRE.]

VANCOUVER (B. C.) March 22. A writ charging that Gen. Gregorieff Semenoff, Siberian anti-Bolshevik leader now in Vancouver, wrongfully deprived the firm of C. B. Richard & Co., 29 Broadway, New York, of furs, skins and hides in transit through Siberia and consigned to that company was issued against Gen. Semenoff in the British Columbia Supreme Court here today. The writ claims $150,000 damages.

The complaint alleges that Gen. Semenoff seized the shipment, which had been gathered from various parts of Siberia, when he relinquished command of the anti-Bolshevist forces in that country. It further alleges that the general disposed of the furs and skins and has with him at the present time part of the proceeds of the sale.

The complainants will seek an injunction this afternoon to restrain him from taking the money out of the jurisdiction of the court pending trial of the case.

Gen. Semenoff and his wife were last night granted permission to enter the United States and expected to leave here tomorrow for Washington, D. C.

WANTS HIGHER [illegible] FOR ELECTRIC [illegible]

[BY A. P. NIGHT WIRE.]

SAN FRANCISCO, [illegible]

The habits of [illegible] cent years of [illegible] irons, electric [illegible] washing machines [illegible] made it impossible [illegible] tles to dispense [illegible] itably on a flat rate [illegible] to a petition filed [illegible] road Commission [illegible] York of Downieville, [illegible]

He asked permission [illegible] meters in the [illegible] saying that his [illegible] before use of [illegible] came general.

FIX IT YOURSELF

Repair your car at [illegible] charge or we will [illegible] part machining to [illegible] job complete. We have [illegible] time, and get the [illegible] working at [illegible] yard. Car owners, [illegible]

PRE-WAR PRICES

Peripeesie Lenses Fitted, $3.00

Monissue Deep Cut [illegible] $4.00

Minimum price on [illegible] of your glasses will bring back your [illegible]

C. C. LOGAN

OPTICIAN AND OPTOMETRIST

Established 20 years in [illegible]

Office: [illegible]

Rooms 710-711. [illegible]

25c 25c

(Enlarged)

Use Tungs-Tone Needles for Victor Records because

They preserve the original brilliancy of your new records.
One needle will last the average user a week or more without changing.
They are made in Soft Tone, Full Tone and Extra Loud Tone.

Extra Loud Tone Needles are for Dancing

For the first time the Victor Company has found an extra loud tone needle that does not injure the more delicate vibrations in Victor Records.

Soft Tone | Full Tone | Extra Loud Tone

Tungs-Tone Needles Enlarged

Important Notice

The virtue of this tungs-tone needle lies in the material of the very small point. These points are phenomenal. They are from 100 to 200 times stronger than steel in playing a record, but can be more easily bent by careless handling. Instructions are easy to follow.

"HIS MASTER'S VOICE"

Victrola

REG. U. S. PAT. OFF.

Important: Look for these trade-marks. Under the lid. On the label.

Victor Talking Machine Company

Camden, New Jersey

Make Your Home in

Chesterfield Square

Cream of the Southwest

Western Ave.—54th St.—Slauson Ave.

You Will Have a Better Lot For Less Money

For Profit-Making

Buy in a Close-in, Completed Tract

Residence Lots have L. A. Sewer, L. A. Water and L. A. Gas connected to property line, asphalt-paved streets, wide parkways, mature semi-tropical palm shade trees, a City Park in center of tract, excellent street car facilities, including "owl" cars. Over 400 modern homes.

Lots from $1325. Five per cent off for all cash; 10 per cent building discount on specified lots.

Take Moneta avenue-Fifty-fourth street car line to Tract Office at Fifty-fourth and Gramercy. Car stops at door. Phone 799-837. Or phone for auto to show property.

R. D. LIST

1021 Central Building, Sixth and Main Streets

Phone 618-88

"Is not you before somewhere, haven't I?"

"No, we met at Jack Bean's Full Dress and Tuxedo Shop when we were buying these suits."

7th & Broadway. Pico 4862

Jack Bean's Full Dress & Tuxedo Shop

308-309 LOEW'S STATE BLDG. LOS ANGELES

RENTAL SECTION IN CONNECTION

TEMPEST OVER EDISON QUERY.

Inventor Declares College Professor Rude.

Says Wisconsin Man Implied He Was Senile.

Matter Will be Taken Up by University Regents.

[BY A. P. NIGHT WIRE.]

MADISON (Wis.) March 22.—A letter which Thomas A. Edison says contains an implication of senile decay against him was made public here today. Edison sent it to the University of Wisconsin regents and to President E. A. Birge of the university, with the suggestion that the author, Prof. W. A. Scott, director of the university's course of commerce, was "very discourteous."

Edison explained that recently he had sent a questionnaire to seventeen persons with the purpose of gaining their views on changes he proposed in the American currency system.

"Many of the gentlemen to whom the questionnaire was sent," Edison wrote, "have courteously taken great pains to prepare and send answers to my question.

IMPLIES SENILITY.

"Not so, however, with Mr. Scott, who has written me a very discourteous letter not only declining to answer my questions, but implying senile decay because of my asking them."

In answer to the questions Edison said, Prof. Scott wrote that "after reading them over," I am convinced that nothing short of a treatise on the subject of money and banking would be adequate, and I haven't the time to write that much.

"It is my belief, however," the professor wrote, according to Edison, "that any good treatise, even any good elementary text-book on the subject, would answer the most fundamental of your queries.

"I confess that I find it difficult to understand how a man like yourself, if he has studied any of the literature of the subject, can seriously ask such questions. They betray to me an utter lack of comprehension of even the A B C of the subject and I should consider that only a mere setting forth of the very elements of the subject would be adequate to set your mind straight. I doubt very much whether at your age and in what seems to be your present state of mind it would be worth anyone's while to attempt to teach you these elements."

DENIAL BY SCOTT.

Prof. Scott today decalred that "quotations from his letter were not the things he had written." President E. A. Birge said that "there is no trouble of any sort between Prof. Scott and Edison that I know anything about. I have not heard of any letter written by Prof. Scott to Mr. Edison.

All regents and members of the university board of visitors have received letters from Edison, in which the inventor points out that he feels a great discourtesy has been shown him by Prof. Scott.

Members of the boards of regents who received copies of the correspondence expressed the opinion that the letter written by Prof. Scott had been very unfortunate.

The members said they intended to make an investigation of the matter at the next meeting of the board.

NOTICE TO ILLINOISANS.

Saturday, March 25, delightful day's outing Chicken dinner free. Pico 3685 for reservations.

GOOD CATCH FOR SEALING FLEET.

Seventy Thousand Skins Are Captured Off New Foundland.

[BY A. P. NIGHT WIRE.]

ST. JOHN'S (N. F.) March 22.—Seventy thousand skins made up the bag of the New Foundland sealing fleet, it is said in reports reaching this city from the hunting grounds. The Terra Nova is headliner thus far, having taken 14,000 skins. The Diana was disabled after capturing 7000 seals.

"O. What Luck" Check Found to be Worthless.

[BY A. P. NIGHT WIRE.]

DENVER, March 22.—A worthless check for $275 drawn on the defunct Denver State Bank and signed "O. What Luck," accepted in Kansas City, Mo., in payment for an automobile, passed through the Kansas City clearing-house banks, and was discovered to be worthless yesterday, when it reached Homer S. McMillan, executive officer for the affairs of the defunct bank.

McMillan returned the check to the Kansas City garage owner, who accepted it March 3. McMillan said he believed the check had been issued by some person familiar with the condition of the Denver bank, which was ordered closed last July.

GRANT EXTRADITION FOR MINNESOTA MEN.

TWO ALLEGED JEWEL ROBBERS TO SEEK RELEASE BY HABEAS CORPUS.

[BY A. P. NIGHT WIRE.]

SACRAMENTO, March 22. — After a hearing in the office of Gov. Stephens today, it was announced that extradition papers would be issued tomorrow morning for the return to St. Paul of Jack Harris and "Gloomy Gus" Schaeffer, held in Oakland, who are charged with the theft of $150,000 in jewels from a jewelry store.

At the close of the hearing counsel for the men indicated habeas corpus proceedings would be instituted in Oakland to bring about their release.

Harris, who is wanted in Minneapolis on a charge of murder, in connection with the killing and robbery of a taxicab driver, will be given a hearing on that charge should he be freed on the St. Paul charge, it was stated at Gov. Stephens's office.

TIPS ON RAIDS FOIL PROHIBITION AGENTS.

[BY A. P. NIGHT WIRE.]

MIAMI (Fla.) March 22.—Intoxicating liquors valued at from $200,000 to $300,000 by prohibition agents assigned to the squadron here under Col. L. G. Nutt of Washington escaped seizure as a result of places being given advance notice of proposed raids, according to a statement today by Col. Nutt.

While the large stocks of liquor are safely out of reach of the prohibition agents, they claim to know the owners and from whom it was purchased in Bahamas. Evidence in this connection, said Col. Nutt, will be presented to the Federal grand jury.

EXPOSITION OFFICERS NAME NEW PRESIDENT.

[BY A. P. NIGHT WIRE.]

PORTLAND (Or.) March 22.—E. A. Stuart of Seattle today was elected president of the Pacific International Live-Stock Exposition to take the place of F. S. Stimson, who died in Seattle last Thanksgiving Day. T. T. Miller of Pacific Grove, Cal., was elected to the board of directors to represent California interests in the exposition.

A budget was adopted subject to such further revision as may be necessary. It contemplates expenditures of about $175,000, of which $75,000 is to be in premiums. O. M. Plummer, secretary, gave a brief report showing the finances to be in excellent condition.

CORONADO COAL CASE IS BEING REARGUED.

[BY A. P. NIGHT WIRE.]

WASHINGTON, March 22.—Due to the impending coal strike more than usual interest was attached to the reargument today in the Supreme Court of the famous Coronado coal case on appeal by the United Mine Workers of America.

The case pleads the issue of whether labor unions can be prosecuted under the Sherman Anti-trust Act on charges of restraint of interstate commerce incidental to strikes.

PROHIBITION HELPS USE OF ELECTRICITY.

[BY A. P. NIGHT WIRE.]

CHICAGO, March 22.—Prohibition has increased the consumption of electricity, L. E. Ferguson, vice-president of the Commonwealth Edison Company, told a meeting of the Western Society of Engineers today.

Electricity, he explained, has taken a big part in the production of delectable substitutes for booze, such as ice cream and candy.

BOY DIES AFTER BEING HIT BY AUTOMOBILE.

[BY A. P. DAY WIRE.]

VANCOUVER (B. C.) March 22. Ernest Joyal, aged 8, died last night from injuries received when he was run over by an automobile driven by H. E. Kaye, who is held on a charge of manslaughter.

The boy went downtown unknown to his parents to buy a bead necklace for his mother. He was killed when he attempted to cross a crowded street on his way home.

"A Good Luck Combination"

Style 200 Brunswick included in this offer very latest model.

$7.00—$11.00

—there's magic in the numbers!

—and never did they mean so much—for these wonder-working numerals stand for the lucky terms on which you may now secure

Your Choice of The World's Finest Phonograph

in combination with $11 worth of records (either Victor or Brunswick) as follows:

VICTROLA		BRUNSWICK	
Style 80	$100	Style 200	$100
Records	11	Records	11
Total	$111	Total	$111

Terms: $11 Cash and $7 Monthly Either Combination, as Above

You'll want one of these splendid outfits of course—so will hundreds of others—and that's why we say, BE PROMPT—for the supply of instruments to be offered on these terms is limited.

Wiley B. Allen Co.

MASON & HAMLIN PIANOS

416-418 S. Bdwy.

Your Name..... Address .....

Send this ad, with your name and address, for full particulars. (Times 3-23-22)

THE WORLD'S NEWS IN SPANISH

For the benefit of the many Spanish-speaking friends of The Times and the many students of that tongue in Los Angeles, The Times presents herewith a digest of the most important news of the day in Spanish. A working knowledge of correct everyday Spanish is an asset of immense value, especially in the Southwest, as is indicated by the fact that public and private Spanish instructors have more than 15,000 pupils in Los Angeles alone.

Para beneficio de los muchos amigos de habla castellana que tiene el Times, así como también para ayudar a los estudiantes de este idioma en Los Angeles, el Times tiene el gusto de ofrecerles una serie de noticias importantes de última hora, en español. El conocimiento de este idioma, expuesto en una forma sencilla, usando frases de uso diario, es de gran valor, especialmente para los residentes del suroeste del Estado. En esta ciudad actualmente hay más de 15,000 personas que se dedican al estudio de la lengua española.

NOTAS TELEGRAFICAS.

Noticias de Washington.

WASHINGTON, marzo 22.—Al paso que los Senadores de la oposición estaban lanzando sus ataques finales contra el tratado de las cuatro potencias, la Cámara de Comercio de los Estados Unidos, que representa millones de hombres de negocios, así como los representantes de organizaciones cívicas, educativas, obreras y religiosas, publicaban manifestaciones en que pedían la ratificación de los tratados.

Los partidarios de un ejército pequeño fueron apoyados por el voto de la Cámara de Diputados, que limita el ejército a 115,000, desechando por 54 votos contra 45, la enmienda que proponía una fuerza de 150,000.

Bajo reglamento especial vendrá mañana ante la Cámara el proyecto de ley para gratificación del soldado.

Los Guitrys Visitarán la América.

NUEVA YORK, marzo 22.—Luciano y Sacha Guitry, padre e hijo, que están conceptuados como los más grandes actores contemporáneos del teatro parisiense, aparecerán por primera vez en América durante la próxima temporada, según informe dado esta noche por la empresa teatral Selwyn. Varios artistas de la Comedia Francesa, con permiso especial del gobierno francés, trabajarán con ellos.

El Joven Dodge ha Sido Absuelto.

KALAMAZOO (Mich.) marzo 22.—John Duval Dodge, hijo del difunto John F. Dodge, fabricante de automóviles de Detroit, fué absuelto aquí hoy por un jurado del tribunal municipal, ante el que compareció acusado del delito de guiar un automóvil, yendo ebrio.

NOTAS LOCALES.

Se Apoya al Jefe de Policía.

Ayer, después de un gran flujo de oratoria en la cámara del Consejo Municipal, se llegó a la conclusión de que no eran empleos civiles los puestos de primer ayudante y de inspector de policía. Everington, Jefe de Policía, había manifestado su deseo de proveer a su arbitrio a estos puestos, sin verse sujeto a los reglamentos del servicio civil. La discusión estuvo acalorada, pero al fin se apoyó la opinión del Jefe.

Examinan los Artículos Robados.

Doscientas cincuenta personas, en su mayoría mujeres, buscaron y dieron con el callejón de la Estación Central de Policía, donde hace varias noches se exhibieron los efectos recogidos en una cueva de ladrones de las calles 20 y Alameda. La policía confiscó mercancías de gran variedad, desde costosos artículos de platería, hasta íntimas prendas de vestir femeninas. Había nueve maletas y ocho sacos de mano en el montón, y muchas piezas fueron identificadas por sus dueños, y devueltas a los mismos.

Llega un Vapor que se Había Retardado.

El vapor Wellesley entró maltrecho al puerto de Los Angeles, ayer al amanecer, con retardo de veinticinco días, originado por un huracán marítimo que le cogió, diez días después de haber salido de Mobile, Alabama. Toda la carga de cubierta le había sido barrida, sus carboneras venían vacías de combustible, y el segundo contramaestre sufría de un ataque de parálisis. Durante seis días, después que topó con el vendabal que soplaba con velocidad de 100 millas, los puentes del buque eran barridos por el tremendo oleaje, pero la tripulación no pudo hacer regresar el vapor al puerto. El hecho de que la Sra. Harry Miller, esposa del capitán, se encontrase a bordo, aumentó considerablemente la ansiedad de los oficiales y de la tripulación.

DEPORTES.

Tennis.

William Tilden, jugador de tennis y campeón del mundo en dicho deporte, casi ha decidido venir en mayo próximo a la costa del Pacífico, a competir en el torneo clásico del Este contra el Oeste.

Molla Mallory Bjurstedt tuvo un juego de arcua lucha contra Lillian Scharman, ayer, en el torneo de tennis de Nueva York para mujeres.

Lucha.

Eddie O'Connell, campeón mundial de peso medio, fué ayer substituido por Walter Miller en el match de lucha contra Kujo Ikeda, que se efectuará el próximo jueves en la noche, en el Club Atlético de Los Angeles.

Pelota de Mano.

Ad Schauman es el único jugador de los del Club Atlético de Los Angeles, que ha podido sobrevivir hasta la segunda tanda del torneo nacional de pelota de mano en Milwaukee.

Golf.

El Club Atlético de Los Angeles han tomado por su cuenta el campo de golf del Club Ambassador, según noticia que circuló ayer.

Baseball.

Eddie Maier, dueño del club de baseball de Vernon, manifestó ayer su optimismo por lo que respecta a la perspectiva que ofrece la próxima temporada.

MIDDLE WEST NEWS IN BRIEF.

[EXCLUSIVE DISPATCH.]

KANSAS CITY, March 22.—A police patrol to give additional protection to that section of the city between Twenty-fourth street and Thirty-ninth street, Main street and the State line, was instituted yesterday.

The Craig home for children has been found unfit for the care and bringing up of children and ordered to be closed by April 1.

Chambers of commerce along the airline highway from Kansas City to Denver will be asked to co-operate with the officers of the highway in the movement for better, cleaner, more sanitary camping grounds for tourists.

DETROIT.

DETROIT, March 22.—Wheat cakes and waffles will go unvarnished next winter because of the February sleet storm as far as Northern Michigan maple syrup is concerned. The sleet storm damaged the sugar trees, breaking thousands of limbs and stripping the trees of buds. Drawing of sap this year would kill the groves, owners say.

A proposal that a fleet of 150 boats be operated by the Shipping Board between Great Lakes and Atlantic ports via the Welland Canal, has been sent to Washington by the Detroit Board of Commerce.

Pedigrees of blooded cattle and milking records, instead of stocks and bonds or golf scores, are the subjects that lie nearest the hearts of some of the most prominent Detroit business and professional men who have formed the City Farmers' Club.

OMAHA.

OMAHA, March 22.—Through a transaction involving a consideration of real estate and cash amounting to more than $300,000, the Speier & Simon store at Lincoln has passed into the hands of one of the partners, Herman Speier.

Forty-eight Duroc Jersey hogs of the family of Giant Sensation, brough over $6000 in cash at the W. H. Rasmussen sale, Norfolk.

The Sidney National Bank of Sidney, Neb., has been chartered and will open about May 1, 1922. This new bank will take over the business of the First National Bank of Sidney, which closed in May, 1921, and will pay depositors in full.

MINNEAPOLIS.

MINNEAPOLIS, March 22.—Nine persons were injured, two seriously, in falls on the thin coat of ice which covered Minneapolis pavements.

Placing its emphasis this year on landscape gardening, the Minneapolis Garden Club will launch a spring drive for at least 3000 members tomorrow.

DES MOINES.

DES MOINES, March 22.—Louis J. Barnett, life-time resident, and Steve J. Harding, pioneer, are dead.

Sheriff Robb's new summer resort, Avon Lake, has been incorporated. It is composed of eighty-five acres of land and forty-two acres of water. Cottages, boat-houses and bath-houses are under construction. Work on bridle paths and a clubhouse will be started immediately.

The town of Williamsburg in Iowa county is in the throes of a bitter municipal fight to decide whether the town shall have Sunday amusements.

MILWAUKEE.

MILWAUKEE, March 22.—Deep snow and a heavy crust are responsible for many partridges throughout Northern Wisconsin smothering and dying in large numbers.

Two pure-bred Holstein cows owned by members of the Monroe Cow Testing Association produced more than a ton of milk in February. A cow on the A. Barth & Sons farm gave 2127 pounds of milk and one on the H. S. Stauffacher farm gave 2102 pounds.

All records for the amount of bounties paid to hunters and trappers in Chippewa county were broken during the last year.

DENVER.

DENVER, March 22.—Assurances were made by the State highway department that the proposed State road to the top of Mt. Evans would be pushed to completion as soon as possible.

Plans for the new country club in the Denver mountain parks have been completed and construction will start about April 10. The place will be known as the Mt. Vernon Country Club, instead of the Intermountain as previously announced.

ST. PAUL.

ST. PAUL, March 22.—Rather than face a penniless old age, John Rhode, 75 years old, a retired carpenter of White Bear, hanged himself after the savings of a lifetime had been swept away by unwise speculation.

Motor sleds have solved transportation problems in the Lake of the Woods district of Minnesota in the winter months. Trips which once required three days, now are made in two hours. The motor sled operating out of Warroad, has been developed along new lines. The depth of snow has absolutely no effect on it. The runners are made on the order of a ski, being nine feet long and six inches wide. The sled is driven by a 125-horsepower aviation motor.

INDIANAPOLIS.

INDIANAPOLIS, March 22.—The Ohio River, which has been rising steadily at Evansville, because of excessive rains, has passed the forty-three-foot mark. Word from Seymour says the flood waters are rapidly subsiding. The Wabash River at Mt. Carmel is twenty-five feet above the danger line.

Under a new rule of the city park department, boys and girls under 16 years old will not be permitted in the city parks after 9 p.m. unless accompanied by their fathers or mothers.

Approximately 1000 school children daily are being supplied milk and graham crackers in the schools of Terre Haute by the Child Welfare Association through money given by the Welfare League.

ST. LOUIS.

ST. LOUIS, March 22.—The defunct Night and Day Bank has filed suit in the Circuit Court to recover $102,500 from the Fidelity and Deposit Company of Maryland, which had insured the bank against dishonesty among employees.

Capitalists from Buffalo, N. Y., have arrived at Lamar to begin operations at once for the development of the Beamer oil lands in the south part of Barton county.

Attendance at the Saturday morning German classes conducted in the Blair and Garfield schools by the German School Society, has been so great that the society has planned to establish fifteen classes in the Garfield school and nine in the Blair school.

Small Grand Pianos—$685

We feel fortunate in being able to offer these fine instruments at so moderate a price. They are of well-known, standard make—were made especially for us, according to our own special scales and designs. We recommend and guarantee them.

These small grands are ideal in size and shape for the bungalow or apartment living-room—they take up no more floor space than an ordinary upright piano, yet they embody the superior tonal qualities of the larger grands.

We will be glad to show them to you. They are obtainable on

Terms Arranged to Suit Your Convenience

Geo. J. Birkel Co.

Home of the Steinway Piano and the Steinway Duo-Art Reproducing Piano.

446-448 SOUTH BROADWAY

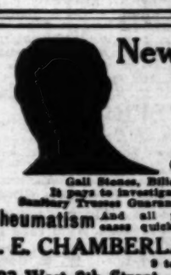

New Stomachs For Old

Eat What You Like and Be Happy

HERBAL MEDICINES

Not sold in Drug Stores

Not Patent Medicines

No High Prices Here.

Over 100,000 successfully treated

Gall Stones, Biliousness, Indigestion, Constipation.

It pays to investigate before you surrender your money.

Sanitary Treatment Guaranteed. Free Trial 30 Days—Money Back.

Rheumatism And all painful diseases quickly removed. Dropsy HAS BEEN CURED TO STAY CURED.

F. E. CHAMBERLAIN, New Zealand Herbalist,

9 to 5, Except Sunday.

523 West 8th Street 22 years in Los Angeles, Cal.

Sure Relief FOR INDIGESTION

BELL-ANS FOR INDIGESTION 25 CENTS

6 BELL-ANS Hot water Sure Relief

BELL-ANS

25c and 75c Packages Everywhere

Skill, Ability, Experience

YOUR EYES EXAMINED GLASSES COMPLETE $2.65

¶ An *examination* of your eyes, a pair of spherical *glasses*, for either reading or for distance, in a *suitable frame*, *complete* for $2.65. One week only.

¶ *Cylindrical glasses*, *gold* or *shell frames*, *toric*, *fancy shapes* and *double vision glasses* correspondingly low, and the best of all is the *good correction I give you*.

¶ It is not *simply getting* a Pair of *Glasses*. They may do you an *irreparable harm* by *injuring your Vision in the Years* that are *ahead of you*.

¶ Buy *Skill*, *Ability* and *Experience*. Have the *Lenses properly fitted* so as to take the *Strain* from the *Eyes* and *Protect* the *Eyes* for the *Future Years*.

¶ It is this *Skill*, *Ability* and *Experience* that I *offer*—an *Oculist's Examination*. My *prices* are *always reasonable* and I do not use drops in the eye for examining. To *avoid waits* and *delays*, *write* or *phone* for *appointment*.

C. N. HOPKINS, M. D.

Eye, Ear, Nose and Throat Specialist

Suite 201 Homer Laughlin Bldg.

315 South Broadway

Hours: 9 to 4, Wed. and Sat. Eves. 6 to 7

57

Good from start to finish

The choicest hand-picked beans to start with—the Heinz method of slow baking in real ovens to preserve all their natural flavor and food value — and the famous Heinz Tomato Sauce to add zest and tang — they couldn't be better.

HEINZ OVEN BAKED BEANS with Tomato Sauce

DEAF?

The Vacuum Tube

The Greatest Marvel of the 20th Century in Electricity

THE VACUUM TUBE AMPLIFIER is used in the VACTUPHONE to amplify sound.

It has made the Wireless Telephone and many other astounding facts possible. If you are hard of hearing, call for a demonstration. Tell your friends. Send for Descriptive Booklet.

Vactuphone Sales Agency

518-519 Delta Bldg., 426 So. Spring St. Los Angeles

The Times Free Information AND Resort Bureau

CORNER FIRST AND BROADWAY

In the recommendation and benefit of persons seeking interesting routes of travel, desirable hotels and rest, recreation and recuperation at the seashore or in the mountains. Particulars are furnished by competent attendants and by correspondence to the general public regarding rates and attractions of railroad and steamship lines, hotels and pleasure and health resorts. Descriptive circulars and transportation literature are kept on hand for inspection and distribution. This service is absolutely free. Literature may also be obtained at the Times Branch Office, 419 South Spring Street. Phone: Pico 700; Automatic 10391.

Resorts

SPEND A DELIGHTFUL WEEK-END AT CALIFORNIA'S FINEST HOTEL

at Hotel Virginia LONG BEACH

"The House of Hospitality"

Music by the famous HARRY E. GREEN ORCHESTRA — nothing finer in the West. Privileges celebrated Virginia Country Club to all guests. Run down for luncheon and dinner and stay to dance. Five motor boulevards direct. Unexcelled cuisine. American Plan, from $6. Luncheon, $1.50. Dinner, $2. Management G.M. Burbank.

ARLINGTON HOTEL SANTA BARBARA

A beautiful fireproof Mission hotel where the hospitable customs of the old Spanish California days are still maintained. No trip to California is complete without a sojourn at Santa Barbara—one of its most interesting resorts, situated on the Coast route of the Southern Pacific, only three hours' run from Los Angeles. Splendid motor boulevards. Ideal week-end trip. Bring your golf sticks with you and enjoy one of the sportiest 18-hole golf links in the country. American plan exclusively. Minimum rate $8.00 per day.

OMAR'S "GARDEN OF ALLAH" SANTA BARBARA'S UNIQUE PERSIAN HOTEL

SAMARKAND

Set on its own hill of thirty acres, amid a riotous bloom of flowers, overlooking Mountains and Sea. Ten minutes from Beach and Golf Links. Fifty bridal suites. Cuisine of peculiar excellence. 2½ hours by train or motor from Los Angeles. Special rates now. For booklet and information, address CHARLES BEDELL MERVEY, Caliph.

ELSINORE HOT SPRINGS

The Scenic Health Resort of California

The only Hot Springs in California not monopolized by any individual or corporation. Accommodations to suit your taste or finances. Information Elsinore Chamber of Commerce, Pasb-Sudak or Times Information Bureau.

MT. WILSON Elevation 6000 feet. Open year round.

Daily auto stages from Los Angeles and Pasadena. Auto road open to the public. For further information, call Fair Oaks 24-F-2. W. E. Cory, Mgr.

VENICE America's Finest Ballroom Dancing Every Evening VENICE

Matinee Dancing Every Sunday 2:30 P.M.

ORCHARD CAMP Half way house on Mt. Wilson trail—3½ miles from Sierra Madre—Orchestra Saturdays and Sundays—Lunch counter open all night—Telephone temporarily out of order.

SIX TRIPS SATURDAYS for SWITZER'S

Leave Pasadena at 9 and 11 a.m. and 1, 2, 3 and 4 p.m. Wonderful four-mile trail trip. Evening entertainment and dancing. P. O. BOX 178, PASADENA. PHONE FAIR OAKS 2272.

Mt. Lowe Mile High Year 'Round Resort World's Greatest Mountain Scenic Trolley Trip

SANTA MONICA-OCEAN PARK HOTELS AND APARTMENTS

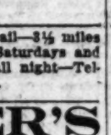

SPECIAL HOTEL RATES AT BEACH

You can reduce cost of living by sojourning at the beach at present reduced rates, which figure 20 to 30 per cent less than last season. Delightful winter climate. Two Band Concerts daily. Splendid GOLF facilities. Pier and deep sea fishing, hunting, surf and plunge bathing, and no end of other diversions. Largest and finest hotel in Crescent Bay District. Only 14 miles from Los Angeles. European plan with excellent dining room in connection. Phone or write for information.

Marine St. at Speedway MERRITT JONES HOTEL Ocean Park, California.

MIRAMAR To entertain friends most pleasantly Motor west on Wilshire to the sea For Luncheon, Dinner and Afternoon Tea At the Miramar.

SEA SPRAY Bungalow Court JUST COMPLETED. FIREPROOF CONSTRUCTION. Handsomely furnished. Ideal for bachelors. Hot salt water tub baths. 517 Ocean Front at Sunset Ave., Ocean Park and Venice. Booklet upon application.

Pala Alta Court 211 ALTA AVE., SANTA MONICA. W. R. Covington, Manager. Beautiful Bungalows on the World Famous Palisades, furnished fit for a king—Rates and Service beyond criticism.

Los Angeles Hotels and Apartments

Baltimore Hotel Newly furnished throughout. Rates $1.50 per day and up. Absolutely fireproof. 5th and Los Angeles Sts. Seymour Hotel Company, Inc. Operators

MORGAN HOTEL IN THE BUSINESS DISTRICT. 8th and Hope Streets. Rooms with or without bath—rates reasonable—Phone Bdwy. 1435.

San Francisco Hotels

HOTEL PLAZA

SEE AND ENJOY the Fascinating points of interest in and around SAN FRANCISCO —Famous for its DELIGHTFUL WINTER CLIMATE. No trip to California complete without visit to its historic metropolis.

HOTEL PLAZA—with its central location on the sunny side of Beautiful UNION SQUARE, splendid appointments, moderate rates and excellent service—will appeal to you. — EUROPEAN PLAN RATES FROM $2 PER DAY —

UNION SQUARE SAN FRANCISCO CARL SVORD MANAGER

Resorts

HOTEL TRUFFO

New building and furnishings, hot and cold water—Shower and tub baths—Excellent service—$1.00 day—Permanent $5.00 week, two persons $7.00. 813 Sunset Blvd. Phone 63703.

AUSTRALIA Honolulu, Suva, New Zealand

The Well Equipped Royal Mail Steamers "Niagara" ..... Mar. 17, May 19, July 21
"Makura" ..... April 14, June 16, July 18
Sail from Vancouver, B. C.
For fares apply Can. Pac. Ry., 605 S. Spring St., L. A., or to Canadian-Australasian Royal Mail Line, 741 Hastings St. West, Vancouver, B. C.

STRAIN OF WAR NOW SHOWS UP.

Physical Deterioration is Found in Officers.

Feature of Tests High and Low Blood Pressures.

Explanation of Restlessness May Soon be Found.

[BY A. P. NIGHT WIRE.]

WASHINGTON, March 22.—Physical examination of Regular Army officers now in progress has disclosed "the most clear-cut evidence of physical deterioration" due to the "strain incident to the prosecution of the World War," according to a medical memorandum in the hands of War Department officials. It is based on informal reports from examining officers covering the post-war years.

An outstanding feature noted by attending surgeons in making the annual physical examination of all officers, including general officers now required, was "the persistently large percentage of officers showing either excessively high or abnormally low blood pressure," according to Surg.-Gen. Ireland's report to Maj.-Gen. Harbord, deputy chief of staff.

The results of examinations, made shortly after the war, gave the first indication of the effects of nerve strain and responsibility upon officers. Of the examinations made during last January, Gen. Ireland said: "The earlier examinations have been abundantly confirmed."

SEEK EXPLANATION.

It is regarded by Army medical officers as highly possible that full investigation of this subject may bring to light a positive scientific explanation of some part of the restlessness that has been evident among the former soldiers since the war. It may well be, it is said, that the struggle left a lasting mark upon thousands of men who underwent severe nerve strain.

But to what extent it is possible to measure this among men who served in the Army only during the war is doubtful, the only continuing data available being that derived from regular examination of the commissioned officers of the regular service.

"Analysis of the records," Gen. Ireland said, "will probably show that physical deterioration was more marked in the commissioned personnel of the Regular Army than in the emergency forces."

SYMPTOMS FOUND.

Symptoms of physical deterioration noted by the staff of the attending surgeon here included:

Instability of the nervous system, characterized more particularly by affection of the vaso-motor system.

An unnatural tendency to worry, fatigueability, low blood pressure and low resistance to all infectious diseases.

The doctors agreed in diagnosing the conditions found as "psychasthenia." They also have noted a decided tendency toward increased introspection and mental exaggeration of all forms of worry and mild physical ills.

One peculiarity noted at the Army Medical School in reviewing reports of examining surgeons was what appeared to be the effect on blood pressure taken in relation to the age of officers. While comparative prewar data was not available for study, the opinion was expressed that the "blood pressure of those officers who served in the A.E.F., who were over 45 years old, was materially raised, and in a majority of cases abnormally so, and in the case of younger officers, 25 to 30 years of age, was in the same degree decreased."

SAINTS' PORTRAITS FOUND IN ROME.

Hypogeum Under Garage Site Held Peter, Paul, Likenesses.

[BY CABLE AND ASSOCIATED PRESS.]

ROME, March 22.—What are believed to be contemporary portraits of St. Peter and St. Paul have been discovered in a hypogeum, or underground, structure of the Roman epoch. The belief in their authenticity is shared by the archaeologist, Prof. Lanitani.

The hypogeum was found in excavations for the building of a large garage. It comprises a number of rooms and galleries, crypt and a Christian church with marvelous frescoes of a very early date. The professor believes the portraits were painted from life.

PERFECT GIRL TO BE PICKED AT BERKELEY.

ANGELENO IS AMONG THOSE SEEKING PICTURE ON MAGAZINE COVER.

[BY A. P. NIGHT WIRE.]

BERKELEY, March 22. — A French girl hailing from Paris is to be one of the twelve women students at the University of California from whom judges from the faculty and student body will pick the perfect type of western college girl in a contest conducted by the California Pictorial, a student art magazine. She is Miss Nadine Barbe, a graduate student.

The other eleven whose photographs were selected from hundreds submitted were announced today by the magazine as follows:

Miss Eleanor Burks, Oakland, amateur actress and swimmer; Miss Roylene Fellows Berge, Pomona; Miss Frances Donovan, San Francisco; Miss Dorothy Cornell, Prescott, Ariz.; Miss Mary A. Costa, Hayward; Miss Eleanor Lee Davidson, Sonora; Miss Josephine Fink, Berkeley, prominent in student dramatic activities; Miss Dexter Harding, Los Angeles, who took a leading part in the Partheneia, a woman's pageant; Miss Evelyn Moulin, San Francisco; Miss Rose Marshall, Hanford, student debater and journalist; Miss Tessie Sadwin, Berkeley.

ISSUE WARRANTS FOR EMPLOYEES OF ESPEE.

TWO ACCUSED OF CONSPIRACY TO DEFRAUD IN SALE OF TICKETS.

[BY A. P. NIGHT WIRE.]

SAN FRANCISCO, March 22.—Warrants for the arrest of S. E. Cox, a Southern Pacific Company conductor, and D. G. Gillon, a collector, charging them with conspiracy to defraud the company through the resale of tickets on the coast route, between San Francisco and Los Angeles, were sworn out here today.

The company announced several weeks ago that it had uncovered a conspiracy in which several employees were involved, the method being to omit punching tickets when the passengers went through the gate at the San Francisco station, the tickets then being taken up without punching and returned to a clerk, who sold them again.

WARDEN SALARY RISE REFUSED BY BOARD.

HEAD OF SAN QUENTIN MUST STRUGGLE ALONG ON $5000 A YEAR.

[BY A. P. NIGHT WIRE.]

SACRAMENTO, March 22.—The State Board of Control yesterday denied the request of the State Board of Prison Directors for an increase in the annual salary of Warden James A. Johnston of San Quentin prison from $5000 to $6000, it became known today. The request was based on statements by the prison directors that owing to exceptional ability and his responsibility as the head of a big business institution, Johnston was worth more to the State.

The Board of Control disagreed with this contention, holding that since the warden receives his rent, board, servants and other items from the State, his salary is net.

STANLEY IN CHARGE OF HOSPITAL NO. 24.

[BY A. P. DAY WIRE.]

PALO ALTO, March 22.—Dr. R. H. Stanley arrived here today from Whipple Barracks, Ariz., to take charge of Veterans' Hospital No. 24, succeeding Maj. Chester M. Wheate, whose administraton has been the object of attacks by various organizations of war veterans.

Maj. Wheate has been transferred to the Marine Hospital at San Francisco. Dr. Stanley's tenure here will be only temporary, it was announced.

REAR-ADMIRAL AYRES DIES AT MONTCLAIR.

[BY A. P. NIGHT WIRE.]

MONTCLAIR (N. J.) March 22. Rear-Admiral Joseph Gerrish Ayres, Medical Corps, U. S. N., retired, died last night at his son's home here. Funeral services will be held Saturday at Canterbury, N. H., where he was born in 1839.

Rear-Admiral Ayres was appointed to the Navy Medical Corps just before the outbreak of the Civil War.

From 1895 to 1897 he was fleet surgeon attached to the Asiatic station. He retired in 1901.

Resorts

CATALINA

TWO DAYS $10 ALL EXPENSE INCLUDED

Transportation, room over night and four meals at Hotel St. Catherine, and ride on Glass Bottom Boat: $10

Similar trip, with room and meals at Hotel Atwater, $8.50. One-day trip, with luncheon and Glass Bottom Boat, $4.50.

Catalina Ticket Offices: 6th & Main, Phone Fine 36, Los Angeles. 119 W. Ocean, Phone 152, Long Beach. 140 E. Colorado, Phone P. O. 46, Pasadena. "In All the World No Trip Like This"

San Francisco Hotels

WHEN YOU GO TO SAN FRANCISCO STOP AT THE HOTEL STEWART

On Geary St., just off Union Square, close to best stores, cafes, theatres. Good accommodations at moderate rates. Best known meals in the United States. Breakfast, 50c, 60c, 75c; Lunch, 65c, (Sundays, 75c); Dinner $1.25, (Sundays, $1.50). Municipal car passes door. Stewart Bus meets trains and steamers. Advise making reservations in advance.

WHEN VISITING IN SAN FRANCISCO Stop at the SOMERTON HOTEL

On Geary St., just off Union Square. Close to everything worth while. Rates: Rooms without Bath, $1.50 per day. Rooms with Bath, $2.50 per day. Reservations should be made in advance. Management of Joseph Goldie.

PLAN TO DEFY UNION CHIEFS.

Grand Jury Investigates Immunity.

Must Kill Crooks, Says Chief of Police.

Murderers Under Sentence on Chicago Streets.

[EXCLUSIVE DISPATCH.]

CHICAGO, March 22.—While the grand jury was investigating the methods by which labor union chiefs have been enabled to escape punishment for criminal acts, including murder, the citizens committee for the enforcement of the Landis award prepared today to defy labor union chiefs. Chief of Police Fitzmorris told members of the Chamber of Commerce how powerless his men are against crooks with a pull. He intimated that the only way his men can rid the city of these crooks is to kill them.

Chief Fitzmorris in his talk declared there were murderers under sentence who are now walking the the streets. "There are robbers, hold-up men and safe blowers whom the police know, but cannot arrest," he said. "If they did arrest them they would not be sent to jail. These men know that, and walk the streets without fear, except meeting a policeman who is just a little tougher than they are and who allows his sense of indignation to overcome his discretion. The result of such meetings is generally that the town is better off and the policeman is prometed.

JUDGES ARE BLAMED.

"These men are enjoying immunity granted them by judges. They are about the streets enjoying what amounts to immunity from arrest; are released from prison by court orders."

The chief mentioned the names of several well known crooks who are at liberty although under sentence to penitentiary terms. "Leonard Banks, a robber, a safe blower," he continued, "was sentenced to the penitentiary but out by virtue of several kinds of writs and a sympathetic judge, would be wandering the streets today were it not for the lucky chance that he was killed by the policeman whom he tried to shoot."

"There is no inconsistency between the statement that crime is being reduced in Chicago and the former statement that I made, and that State's Attorney Crowe made and that Judge Kickham Scanlan made—that we are facing a situation that is nearly chaotic.

CRIMINALS ORGANIZED.

"We have in Chicago today an organization of criminals that is becoming better organized every day. How long the police department and other agencies of law enforcement co-operating with it can hold this organization in check is a matter that should be of immediate and deep concern.

"It is not pleasant to know that because Judge Scanlan has dared to speak, it is necessary to guard him and his home. Neither is it pleasant to be told that because Mr. Crowe has evidenced his determination to make a fight against this condition, it is necessary to have policemen to guard him and his family. It is not pleasant to learn also that another bomb has been exploded.

"Shirkers and grafters in the police department are becoming scarcer every day. The department has learned to respect itself and it is entirely worthy of your respect and confidence. While you are watching the police department making arrests, criticising it for its failure to 'prevent crime or some times applauding spectacular feats —I do not believe you are paying attention to what is going on behind the scenes—after the arrest.

"And that is what I am afraid of."

GRANT POSTPONEMENT FOR HIRSCH DIVORCE.

SEARCH IS STARTED FOR THE "UNKNOWN WOMAN" NAMED CO-RESPONDENT.

[BY A. P. NIGHT WIRE.]

NEW YORK, March 22.—Supreme Court Justice Lehman today granted a motion for a week's postponement in the divorce suit instituted against Sidney Hirsch by his wife, Helen, after his lawyer, Samuel L. Chess, had told the court his client was a victim of "the divorce factory" whose existence he charged yesterday.

Chess alleged that an affidavit filed in the case had been manufactured in this factory after its alleged head, Jack Berkowitz, an auto truckman, had been paid $850 by Arthur Fine, Mrs. Hirsch's father. Mr. Chess, whose investigation led yesterday to the arrest of Berkowitz, added that he had been offered $500 if he would cease his activities in the case.

Meanwhile the District Attorney's office was preparing to go before the grand jury to ask for Berkowitz's indictment. Detectives were assigned to search for the "unidentified woman" named as corespondent in the Hirsch case, who was alleged to have been supplied by Berkowitz to lure a professional actor, dressed like Hirsch, into a compromising situation.

NEW TRACTION RATE IS OFFERED SPOKANE.

[BY A. P. NIGHT WIRE.]

SPOKANE, March 22. — Local fares of 7 cents until next January 1, and of 6½ cents thereafter, with elimination of jitney-bus competition after that date, are provided for under a revised proposal for a new street-car franchise submitted today by officers of the two local street-car companies.

City Commissioners have announced their intention of submitting to a vote of the people at a special election on May 2 the new proposals, which provide for consolidation of the two traction systems.

Portuguese Consul Dies.

[BY A. P. DAY WIRE.]

VICTORIA (B. C.) March 22.—Joachim Anthony de Macedo, Portuguese Consul of this City, died here yesterday, aged 82. Mr. De Macedo was for many years Portuguese Consul at Leeds, Eng., and came here with his family eleven years ago.

68 HOURS! straight through to Chicago

Los Angeles Limited "best of everything" Leaves 10:50 A.M.

Another good train at 4PM.

UNION PACIFIC

TICKETS AND INFORMATION 221 BROADWAY

Station: First and Myers Sts. 10031—Phones—Main 8908

Steamships

TRAVEL WATER ADMIRAL LINE

Ticket Office Cor. 5th and Spring (501 S. Spring St.) Telephones: Main 7382 or 13333 Long Beach, 115 W. Ocean Ave. San Pedro, 114 W. 6th St.

IMPORTANT Change in Schedule

ADM. SCHLEY Saturday, 10 a.m., March 25 SAN FRANCISCO—SEATTLE

ADM. EVANS Saturday, 9 p.m., March 25 San Francisco—Portland

ALASKA EXCURSIONS Bookings Now Open

WHITE STAR

THE NEW HOMERIC 35,000 TONS World's Largest Twin-screw Steamer APRIL 15—MAY 6

New York to Cherbourg—Southampton
Homeric (new) ..... Apr. 15, May 6
Olympic ..... Apr. 1, Apr. 22, May 13
Majestic (new) ..... May 20, June 17, July 8
New York, Liverpool via Queenstown
Cedric ..... Apr. 22, May 20
Celtic ..... Apr. 1, Apr. 29, June 3
Adriatic ..... Apr. 8, May 27,
Baltic ..... Apr. 15, May 13, June 10
Megantic ..... Apr. 19,
New York-Boston to Azores-Mediterranean
Arabic (17,324 tons) ..... Apr. 25, July 8

RED STAR LINE

N. Y. to Plymouth, Cherbourg, Antwerp
Finland ..... Apr. 22, May 27
Kroonland ..... Apr. 1, May 6, June 10
Lapland ..... Apr. 8, May 13, June 17
Zeeland ..... Apr. 29, June 3, July 8

AMERICAN LINE

New York to Queenstown, Plymouth, Cherbourg, Hamburg
Minnekahda ..... Apr. 19, May 24
Manchuria ..... Apr. 26, May 31
St. Paul ..... May 3, June 7
Mongolia ..... May 17, June 21

Apply to local agents or International Mercantile Marine Co. 550 Market Street, San Francisco. 120 Steamers—1,200,000 Tons

The Passion Play and Europe

A Personally Conducted Summer Tour. Sail July 8—The world's largest steamer "MAJESTIC" Los Angeles Rep. Phone 56061, Apt. 2. Under management of BENNETT'S TRAVEL BUREAU San Francisco.

Reduced Fares Yale and Harvard To San Francisco

ROUND TRIP NOW $30 90 DAYS RETURN LIMIT

One-way fares also reduced. Splendid meals, berth and service included in all fares.

SAILINGS From Los Angeles every Mon., Wed. and Fri.—4 p.m.

L. A. Steamship Co. 517 So. Spring St. 63508. 63701.

PECK JUDAH

Steamships

TRAVEL UNDER THE BLACK-TOPPED RED

Sail On An Oil-burning CUNARDER

Start for Europe from Montreal

In the annals of the sea, the name Cunard bulks large. It expresses, in a word, the best efforts of skilled navigators, skilled shipbuilders, experienced managers, and an ocean transportation service.

To provide an unusual degree of comfort and convenience, as well as to open to you a route of scenic beauty not usually associated with ocean voyages, the Cunard Line's Canadian Service offers sailings from Montreal, covering six hundred miles down the enchanted river St. Lawrence River. The five new oil-burning vessels of the Cunard fleet leave nothing to be desired in the way of ship comfort.

For details of rates and sailings, consult the Cunard agent in your city, or write to

CUNARD LINE CANADIAN SERVICE 501 Market Street, San Francisco

HONOLULU S. S. Sonoma

Sailing from San Francisco, Tuesday, Apr. 11, 4 p.m. $110, First Class. $90, Second

GOOD BERTHS AVAILABLE

Oceanic Line, 2 Pine St., San Francisco A. M. CULVER, Agt., 511 S. Spring St., Los Angeles

Favorite Line to Australia, touching South Sea Isles. First class single, $300. Second class, $200.

French Line

New York — Havre — Paris

Rochambeau ....Mar. 28, Apr. 27, June 1
La Lorraine ..... Apr. 1, —, —
Paris ..... May 17, June 21
Chicago ..... Apr. 6, May 11, June 15
France ..... Apr. 12, May 10, May 31
La Touraine ....Apr. 27, May 25, June 28
La Savoie ..... May 6, June 10, July 15

New York—Vigo (Spain)—Havre
La Bourdonnais....April 15

TOURS IN ALGERIA & MOROCCO
Sailings from Bordeaux or Marseilles. Three and Four Week Motor Trips.

Write for interesting descriptive literature Fugazi Bros., Pacific Coast Agts., 630 Montgomery St., Henri Ruetlan., Cabin Agt. Ph. Sutter 7337, 150 Sutter St., San Francisco. Or Local Agents.

UNITED AMERICAN LINES INC. JOINT SERVICE WITH HAMBURG AMERICAN LINE

New York to Europe
De Luxe Service
TO PLYMOUTH, BOULOGNE, HAMBURG
By New American Flag Steamers
RESOLUTE ....May 2, May 30, June 27
RELIANCE ....May 16, June 13, July 11

REGULAR SERVICE TO HAMBURG DIRECT
Sailings every Thursday, by the popular steamers Mount Clay, Mount Carroll, Mount Clinton, Hansa, Bayern, Oldenburg, with special cabin and improved third class accommodations.

UNITED AMERICAN LINES, INC. 134 N. La Salle St., Chicago, or Local Steamship Agents.

The COMFORT ROUTE EUROPE

New York—Cherbourg—Southampton
Vosges ..... —, —, —
Aragonia ..... —, —, —
Vandyck ..... Apr. 14, May 26
Orduna ..... Apr. 26, May 27
Yankee ..... Apr. 26, May 27
Oregona ..... Apr. 29, June 3, July 8
Orbita ..... May 27, June 24, July 29

SOUTH AMERICA

New York—Rio de Janeiro—Buenos Aires
EBRO ..... —, —, —
ESSEQUIBO ..... —, —, —

Regular sailings from New York to Rio de Janeiro, Santos, Montevideo and Buenos Aires. CENTRAL SERVICE to Brazil, River Plate and West Coast of South America.

Special Cabin Class Steamer Service to BERMUDA

"Argonaut" Under the Royal Mail Flag. The Royal Mail Steam Packet Co. The Pioneer Line. The Direct Line.

SOUTH AFRICA

Regular Service to UNION-CASTLE LINE

SPORT NEWS
The Los Angeles Times

THURSDAY MORNING, MARCH 23, 1922.

STANFORD EXPECTS TO MAUL U.S.C. CINDERPATH DEMONS SATURDAY.

...S OUT TO ...MP TROJANS

...Duplicate Bears' ...e Against U.S.C.

...Men May Not Sprint for ...nford Squad.

...Bartmuft to Gather ...ck of Points.

...ORRESPONDENCE.]
...FORD UNIVERSITY.
...Unless Stanford buries ... track team under a to... not as lofty as that by ...e California Bears upset ...ium, the Cardinals' sup... will consider the meet at ...Rod, Los Angeles, next ... a complete failure. The ...Dick Templeton's outfit ...inst the Olympic Club ...ld has raised Stanford's ...k stock several degrees. ...ream performances show ...improvement of the Cards ...e last season's records. ...a 41 meose from Ful... with his shot put of 50ft. ...ler, is the newest ...e the ranks of Temple... Hartranft also ...e focus consistently ...ut and between heaves ...ound lead sphere runs ...ost dash in time close to ...

...BE NOT RUN.
...ley may not run ...ded Saturday. He does ...a compete unless Pad... ...ning for U.S.C., in ...h may try again ...Dunlap. Eddie Sud... ...sprinter of the ...e running in nice ...time, taking the 100 ...d the 220 in 21⅘s., ...Templeton has in ...of sprinters in ...Hartranft and ...all been good ...meets.

...won the quar... last week. Three ...ed him to the ...ded under fifty... the four 440-yard ...relay in 3m. 29s. ...of these contenders ...mme of Schiller, ...quitter of much ...the Cardinal ...

...the pole vaulters ...11ft. against the ...Black and Guy ...considered good ...twelve feet, but ...down the stuff yet ...ms of U.S.C. will ...to do their best ...

...and Davis will care ...Falk made ...in 16⅘s. Saturday, ...hurdles in, 24⅘s. ...are from one to ...than Falk. ...is the only man

...(Continued on Third Page.)

...ine's Canadian Service offers week-ly ... miles down the sheltered and scenic ...ll-furnishing vessels of the Canadian ...ship comfort.

...ng consult the Cunard Agent ... or write to

...RD LINE ...RVICE ...et, San Francisco

CARDS MIGRATE TO LOS ANGELES.

A special train, carrying five athletic teams and a host of students will roll in the Southern Pacific station Saturday morning from Stanford University. The Cards' track team, which meets U. S. C. Saturday afternoon, the freshman baseball squad, and the varsity wrestlers, swimmers and boxers will occupy berths in the Stanford Special, while hundreds of Southern California students attending the Palo Alto institution will arrive for their annual spring vacation.

PREPS TO CLASH ON DIAMOND.

Manual and Pioneers Open Local Season Today at Housh Field.

Local fans will be served up their first portion of City League baseball this afternoon when L. A. High and Manual start things off with a dopeless game at Housh Field. Both teams have been stepping along at a lively rate in practice games, which indicates that today's rumpus will be well worth seeing.

The Pioneers are depending on Osthaus to open the 1922 season with a victory for the Blue and White. Osthaus is a pitcher of parts, as he demonstrated last year, and is expected to punctuate the afternoon's festivities with a goodly springlink of strike-outs.

Vic Hansen will probably be on the mound for the Toilers today. During last season Hansen pitched intermittently, but always had the opposing batters worried, and Coach Foster expects him to develop into a mean hurler before long. Max Miller will wear the big mitt.

Two games are carded for tomorrow, Jefferson tackling Hollywood on the Foothillers' diamond, and Poly traveling to Pasadena to cross war clubs with the Bulldogs.

BEARS BOWLED OVER ST. MARY'S NINE.

[EXCLUSIVE DISPATCH.]

BERKELEY, March 22. — St. Mary's College baseball team doled out a lacing to the University team here today by a score of 4 to 2.

	R.	H.	E.
St. Mary's College	4	6	2
University of California.	2	8	2

Lindblum and Peal; O'Neil, Morrow and Thompson.

Club Runner Against Collegian- - -By ED HUGHES.

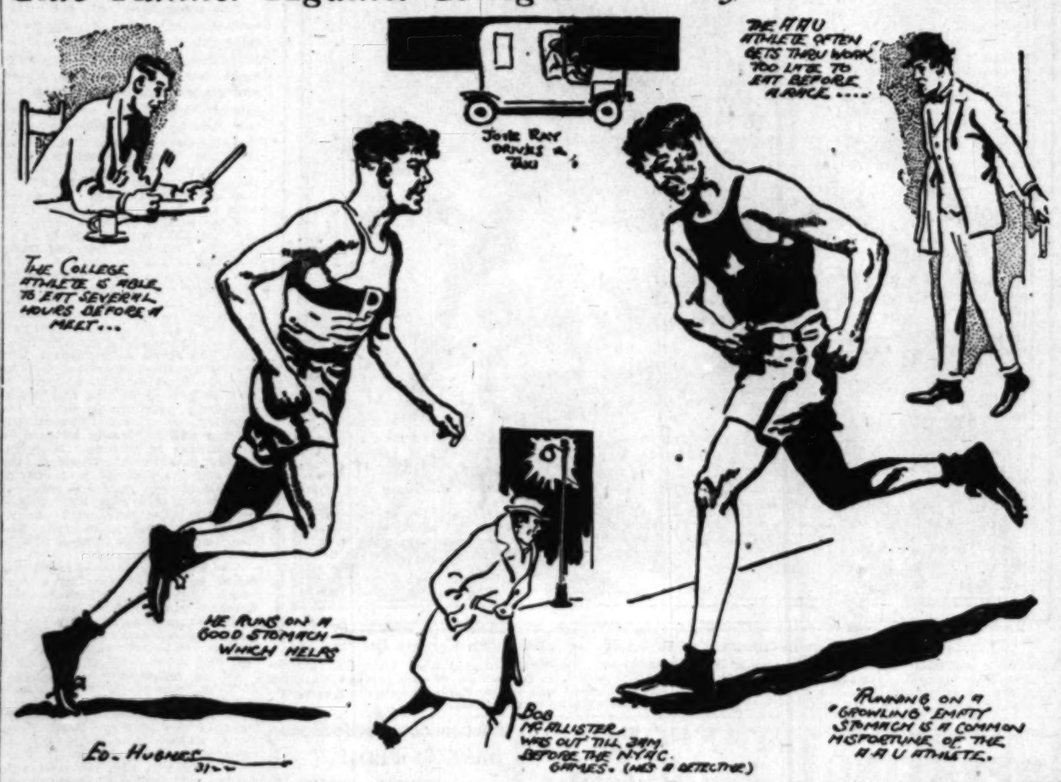

BOB MCALLISTER WAS OUT TILL 3AM BEFORE THE NYAC GAMES. (WAS A DETECTIVE)

TILDEN TO PLAY ON COAST.

[BY A. P. NIGHT WIRE.]

BOSTON, March 22.—W. T. Tilden II, world's tennis champion, announced today that he virtually decided to make a trip to the Pacific Coast in May to play in an East-West match and in the Pacific Coast championships.

Whether he will defend his honors gained at Wimbledon, Eng., last year, still is uncertain. Tilden said he had left the matter of his going abroad in the hands of the United States Lawn Tennis Association and expected to learn its results next week. He added that his partnership with Vincent Richards of New York in doubles, which brought them the championship last season, would be resumed in July.

Arthur Krueger, a member of the Portland club in its pennant-winning days, sees a possible restoration of the Beavers to their former baseball greatness.

Krueger fancied the 1922 Portland team on paper and became additionally enthusiastic after seeing it in action. This player was one of the smartest in the business. His playing for batters out in center field proved him a deep student of the lives and habits of the opposition. We entertain an almost profound respect for his opinion in baseball matters.

He pronounces the Kenworthy combination a well-balanced, hard-hitting arrangement which should get some place well along life's rocky road. Art doesn't openly and positively opine that they will cop the championship, but he does have visions of them not worse than one-two. Hear him:

"It is a club with the punch, and has something else besides. You see a ball team now and then on which every man is a .300 hitter. But they have been assembled alone for their hitting. Usually, you find two or three of the players who have bad legs or ailing arms, and who are just hobbling around. Nothing like that on the Portland club. It is a young team, composed for the most part of players from 25 to 28 years of age. They are sound and fairly speedy, and have the wallop. As yet I have failed to discover a real or glaring weakness in the team, which also seems well fortified in reserve strength. They appear to me to be stronger than their northwestern rival, Seattle."

* * *

The more you see of Jim Thorpe the more he impresses you as an athletic marvel. Recently, following a workout at Pasadena, he ran around Paddock Field twenty-five or more times, and that is a park of some magnitude. At the finish he was not breathing much harder than the average guy does sitting in a rocking chair.

This display of endurance was not the only impressive part of his performance. The ease and speed with which he covered the ground were almost incredible, and likewise deceptive. His was not the flashy speed of the sprinter, but the even-striding speed of the long-distance runner with no lost motion. He struck one as having a stride of almost ten feet, and this carried him much more rapidly than it appeared to the casual observer. In short, he was deceptively fleet. It was the gait of a wolf on a long trail, the gait which would run a horse into the ground or a deer to its death. And Thorpe is close to the middle-age mark.

* * *

Frank (Bugs) Soria is the best single-handed entertainer in base-

(Continued on Third Page.)

MURPHY TO SWITCH MOUNTS

Jimmy Murphy is to drive his last race on a Duesenberg a week from Sunday, when he competes in the special sprint race program scheduled for the Beverly course on that day. The little Irish speed monarch has purchased a new Miller motor and will have a new car in the race meets of the 1922 season that will follow the April 2 speed fest.

Beginning today there will be practice on the speedway up to a day or so before the April 2 dashes, and in their trial spins the drivers will work for one thing —speed. In the fast dashes there will not be the element of luck that enters into the longer events. It will be driving ability and speed that will win, and every car is to have a world of speed.

A. M. Young manager of the speedway, announced last night that the ticket sale for the April 2 race program will open on Friday. Already a heavy list of reservations has been received through the mails and by wire; but the regular ticket sale opens Friday morning at the B. H. Dana Company, where speedway tickets have been handled previously.

HONOLULU MAY SEND DUO HERE.

Leading Golf Stars of Islands Likely to Compete in National Tourney.

[EXCLUSIVE DISPATCH.]

HONOLULU (Hawaii) March 21. Hawaii may send its two leading amateur golfers to the national championship tournament in Massachusetts next summer. Local golf enthusiasts are already figuring on the possibility of putting the islands on the golf map, and think there is more than a fighting chance that the Honolulu club-swingers will get well up toward the finals.

A former Massachusetts State champion, Fred Wright, is now a resident here and playing splendid golf. He was a member of the American team that went to England last year, and the last American to be put out of the running. Right now he is "shooting" the best golf of his career.

His team-mate would be Francis Brown, a youngster in golf whom all the old, experienced men believe has a great future if he devotes his time to the game. Brown is an all-around athlete, however, and probably will not stick solely to the clubs. As a schoolboy he was a remarkable pitcher; he is one of the fastest sprint swimmers in the islands; more than ordinarily good at tennis; a regular on the fast Oahu polo team, and picks up any sport with extraordinary aptitude.

Gorilla Champ is Whipped by Master White.

BY ED O'MALLEY.

Young Sam Lanford and Ralph Lincoln boxed to a draw last night at the weekly fisticuffs carnival given at Madison Square Garden, Central avenue, near Ninth. While Lincoln and Langford were billed as the feature event of the evening, the real stuff bobbed up in the semi-wind-up in which Jack White hooked up with the gorilla terror, Champ, Tampico of Mexico. Tampico entered the ring dolled up like a Christmas tree, his immaculate white trunks being adorned with lavender-colored streamers.

His black hair pomaded with some kind of a stay-put concoction, was soon knocked into tresses that flopped about his temple in Sutherland Sisters luxuriance. The unruly locks interfered with his sight and soon made him an easy prey for White, who dropped him with a terrific right to the jaw, near the end of the second round. The gorilla had just about taken the count when the gong sounded. To the surprise of all present, Tampico rallied in the next two rounds—a rally that bought for him simply a good lacing. White was an easy winner.

Sailor Smith (colored) hung it on Young Britton, who grew awful wobbly in the fourth frame, just lasting long enough to be on his feet when the gong sounded. Morton Davis, after taking an awful lacing for two rounds from Kid McMouse (colored,) came back with a rattle in the third round, landing a hard left to the stomach that put McHouse in queerville. McHouse (colored,) came back in the fourth round, and Davis was declared the winner.

Johnny Alexander (colored) beat Johnny Owens and Ted Frenchie (colored) whipped Earl Defaunt.

George Tittington acted as referree and did good work. Billy Donaldson acted as announcer. The house was packed and all the scraps were fast and furious.

VARSITY RUNNERS USUALLY BEAT CLUBMEN.

Got it from Bernie Wefers, the other day, why college runners so often defeat the club athlete.

"The college athlete runs the way he trains. The clubman doesn't. And that's the whole story in less than a nutshell, according to Wefers.

"The club runner," said Bernie, "is often obliged to compete under the severest kind of a handicap, and then when he contributes a disappointing exhibition, the sharps who are not always in the know, roast him. It is simple enough to me why the college athlete so often trims the great club champion. Usually it's a case of food and sleep that does it. Your college athlete, as a rule, isn't hampered by either of these problems, and he trains the way he runs, which is most important. For instance, a collegian preparing for an important meet has regular hours for tuning up every afternoon. Of course it doesn't matter so much what time he eats if the race is not at hand, but it does matter a great deal on the day of the test. Here he has the advantage, distinctly. He can eat at a self-appointed hour in the afternoon, so that when he toes the mark his stomach is just right. Also he can generally obtain his eight hours, or more, of sleep.

"But take the A.A.U. club runner—his is a different story. Sometimes he is able to get off afternoons and put in some conditioning — sometimes he can't. Once in a while on the day of a race he may gain the favor of the boss (if the latter is in good humor) and obtain an early dismissal from work. More often he can't—for business is business you know, and no matter how proud the employer may be of his employee's athletic prowess—business mustn't be interfered with—which is probably fair enough. Frequently the club runner quits at the 6 o'clock whistle, and rather than run on a loaded stomach, he goes without eating at all—it's too near race time. Any wonder the collegian often takes the club star into camp unexpectedly?"

[Copyright, 1922, by the Central Press Association.]

Lively Card of Bouts at Harbor City.

Two of the hardest hitting heavyweights on the Pacific Coast are billed to furnish the headliner at Peck's Pavilion at San Pedro tonight. Sailor Snyder of the U.S.S. Mississippi and Sailor Meisner, who swings his hammock on the U.S.S. Arizona, are the pugs slated to top the card in the harbor city swat dispensary tonight, and a knockout is confidently expected by the bugs.

Bill Williams and Sailor Silverman of the U.S.S. Texas will connect in the semifinal.

ORTEGA LOSES BOUT TO LUX ON A FOUL.

[BY A. P. NIGHT WIRE.]

OMAHA, March 21.—Morrie Lux of Kansas City won on a foul from Battling Ortega of Oakland, Cal., in the sixth round of a scheduled ten-round bout here tonight. Ortega had been cautioned by the referee several times during earlier rounds against backhand blows.

TROJAN FROSH SMOTHER POLY.

U.S.C. Yearlings Win Out by 80-33 Score.

Otto Anderson is High Man With Sixteen Markers.

Doc Skinner's Men Walk Off With Distances.

U.S.C.'s brilliant aggregation of yearling track stars took Polytechnic down the line yesterday afternoon at Bovard Field 80 to 33 in a meet sparsely sprinkled with thrills. The Peagreeners are much too good for any prep team in this vicinity, and completely smothered the Mechanics.

Otto Anderson, the most consistent point-grabber of the frosh team, was the individual star of the meet, collecting sixteen points all by his lonesome during the course of the program. Poly's distance men ambled off with the gravy in both 880 and mile, Dunlap and Jurado performing this service for Coach Doc Skinner.

The 440 provided the thrill of the day, when Martz and Hughes, both of U.S.C., sprinted down the stretch, with Martz winning out in the sensational time of 51 4-5 seconds. Martz took the lead at the first and held it all the way.

The most hotly contested event on the program was the pole vault, in which Stahl of Poly won from Sherrod by clearing eleven feet. It was on his third trial that the Mechanic vaulter cleared the altitude.

Oliver Cory eased over five feet ten and one-half inches and won the high jump, but Coggeshall, a Poly jumper, caused Doc Skinner to smile by clearing five feet nine and one-half inches. In the broad jump Doc got another kick, when Richards, one of his proteges, leaped twenty feet for second place.

The summary:

880-yard run—Won by Dunlap (P.); Harlow (P.) second, Jurado (P.) third. Time, 2m. 17s.

100-yard dash—Won by Hughes (S. C.); Marinson (S.C. second, Wright (S. C.) third. Time, 10 1-5s.

120-yard high hurdles—Won by O. Anderson (S. C.); Houston (S. C.), second, Dickinson (P.) third. Time, 15 4-5s.

440-yard dash—Won by Martz (S. C.,) Hughes (S. C.) second, Smith (P.) third. Time, 51 4-5s.

220-yard dash: Won by O. Anderson (S.C.) Townsend (S.C.) second, Ferris (S.C.) third. Time, 27 3-5s.

220-yard hurdles—Won by Houston (S. C.,) Mealy (S. C.) second, Dickinson (P.) third. Time, 27 3-5s.

Mile run—Won by Jurado (P.,) Harlow (P.) second, Dunlap (P.) third. Time, 5m. 13s.

Pole vault—Won by Stahl (P.,) Sherrod (S. C.) second, White (S. C.) third. Height 11ft.

Shot put—Won by N. Anderson (S. C.,) Nason (S. C.) second, Chaffey (S. C.) third. Distance, 39ft. 11in.

High jump—Won by Cory (S. C.,) Coggeshall (P.) second, Kirkpatrick (S. C.) third. Height, 5ft. 10½in.

Discus—Won by N. Anderson (S. C.,) Chaffee (S. C.) second; O. Anderson (S. C.) third. Distance, 123ft.

Broad jump—Won by O. Anderson, (S. C.,) Richards (P.) second, Twitchell (P.) third. Distance, 21ft. 6in.

Relay—Won by U.S.C. freshmen. Time, 3m. 11 2-5s.

HOOK MANY TROUT.

The large total of 1200 trout was caught at the Rainbow Angling Club last Sunday by the various members fishing at the famous Redlands club.

RED-HOT DOPE FROM ELSINORE.

Angel Team Looms as Best Ever Put Out.

Pitching and Catching Staffs Look Good.

Third Base Job Perplexes Boss Killefer.

BY HARRY A. WILLIAMS.
[EXCLUSIVE DISPATCH.]

ELSINORE, March 22.—It pleases us at last to be able to give some dope on the Angels. All the athletes are beautifully sunburned after having been poached in the torrid sulphur springs, the Eastern recruits have had their fill of fresh olives picked right off the parent stem, while horse radish and tabasco sauce now appear on the menu at the Lakeview Inn. Also, being a religious baseball team, all the athletes believe in hell, fire and damnation.

Than this there is no warmer line of dope to offer. News while it is news, dope while it is still dope, hotstuff before it has had time to cool off and pancakes served for breakfast in the same condition is the policy which guides our journalistic career, even the bumps, and we have yet to miss a bump.

After seeing the team in action for ten days it is our expert opinion that Joe Silva has the largest food-grabbers, that Paul Green will not need to wear interfering pads on his knees; that Bugs Soria could play grand opera on a gourd and that Red Killefer doesn't use peroxide in order to make his hair that way.

BECOMES GARLIC ADDICT.

Getting down to the real inside dope, it may be stated that Mr. Killefer has become a garlic addict, and will be voted an honorary membership in the ephesus. This makes Mr. Killefer safe for his family, as garlic eaters are never vamped at less than ten paces.

In recapitulation, it may be stated that the club has five good catchers in Baldwin, Wheat, Daley, Rego and Johnson, or Yonson, as she is spoken in parts of San Pedro; five steady-going, seasoned right-handers in Hughes, Crandall, Ponder, Lyons and Hall, with the youngsters, Dick Bonnelly and Walter Robertson, who look almost ready to step in; a nifty array of southpaws, consisting of Thomas, Dumovich and Soria, with York, a tried and successful major league left-hander, coming; an infield consisting of Griggs at first, McCabe at second, McAuley at short and Lindimore at third, with Beck in reserve at that base; a hard-hitting outfield in Sullivan, Carroll and Towmbly, with Haas, Griffin and Caffey exceptionally good outer-garden prospects.

Last spring we thought the Angels the worst looking ball team ever, and they won the pennant. Today they loom up as one of the best clubs ever representing

(Continued on Third Page.)

Buick

WHEN it comes to hills, Mr. Valve-in-Head delights to take the Buick to the loftiest heights.

And not only that, but Mr. Valve-in-Head doesn't cough and sputter over the job. His natural tendency is to tackle impossible hills to prove his power.

The power developed in the new Buick motor will carry you to that more secluded spot, while on your Spring outings.

HOWARD AUTOMOBILE COMPANY
of Los Angeles
1323-1327 South Flower Street

...ONOLULU ...onoma ...Tuesday, Apr. 11, 2 p.m. ...ss. $90, Second ...IS AVAILABLE. ...he St., San Francisco ...1 S. Spring St., Los Angeles

...h, touching South Sea Isles. ...ge. Second class, $200.

The COMFORT ROUTE
EUROPE
New York—Cherbourg
Southampton—Hamburg
Vestris ..... —— Apr. 22
Araguaya ..... —— ——
VanDyck ..... Apr. 14, May 26, ...
Orduna ..... —— ——
Vanban ..... Apr. 28, June 9, ...
Oropesa ..... May 12, June 23, ...
Orbita .....
SOUTH AMERICA
New York—Panama
Peru—Chile
EBRO .....
ESSEQUIBO .....
Regular sailings from ... to WEST COAST of SOUTH ... CENTRAL AMERICA, SOUTH ... LAND to BRAZIL and ARGENTINE
Special Reduced Fares for Round South American Trips.
BERMUDA
"Araguaya" Weekly from New York
The Royal Mail Steam Packet Co.
The Panama Pacific Line
The Nelson Line
SOUTH AFRICA
From England by
UNION-CASTLE LINE
... Pine St., San Francisco
... any Local Steamship Agent.

...CK-TOPPED RED FUNNEL ...ng ...R ...al ...me ...ed ...ng' ...M. ...in ...FIC ...TION ...ts. ...08 ...DAH HAS M... NOW ... 732 S. ... ...nships

...ean ...fort ...you ...ne ...lled ...pe- ...ean

MORE CADILLAC MOTOR CARS BEING SOLD TODAY THAN EVER BEFORE

Not because there is any magic in the name or that our sales force is made up of hypnotists, but solely because the Cadillac is recognized as the very finest motor car in the world regardless of price and, furthermore, that the tremendous production of the Cadillac Motor Car Company enables that company to offer this new type 61 Cadillac at a price lower than that of any other quality car.

All models now on display.

DON LEE
Main at Twelfth St.

Premier Golfers to Participate in Women's Tourney at Beverly.

FAIR ONES TEE OFF APRIL 24.

Southland Stars to Enter Titular Event.

Bay City Women Will be Out for Revenge.

Annandale Golfers Crush Midwick Team.

BY PAUL LOWRY.

There will be more real golfing class in the entry list of the annual Southern California championship for women to be held at the Los Angeles Country Club, April 24-28, than in any previous tournament.

This was a fact brought out by Uncle Ed Tufts in a recent chin chat, when he pointed out the superlative quality of the prospective field.

Such illustrious lights as Miss Doreen Kavanagh, Miss Margaret Cameron and Miss Mary Browne are the names of three champions to conjure with. Not to mention Mrs. Luther Kennett, who has won the southern title so many times in the past that she long ago lost track; Mrs. Dorothy Hill, who has acquired so much skill in the past year that she has had her handicap clipped from "6" to "4," Mrs. Wehrle of Chicago, a "6" handicap player in the Western Association, and many others.

SEEK REVENGE.

And this doesn't take in the femininity of the northern part of the State who long have itched to avenge the insults heaped upon them by the women of the South on the links. Mrs. Van Antwerp is bound to be a contender and will be accompanied by a band of determined San Francisco women.

The committee in charge of the event in composed of Mrs. C. P. Thomas, Los Angeles Country Club; Mrs. George F. Midgeley, Wilshire Country Club; Mrs. Paul Pitner, Midwick Country Club; Miss Margaret Cameron, Annandale Country Club, and Mrs. Luther Kennett, San Diego Country Club.

* * *

Annandale went to the top of the heap in group No. 1 yesterday when the Midwick players were snowed under in their inter-club team match. The score was 8 to 0, leaving nothing at all to the Midwickians to be cheerful about. Here is the way the matches went:

Hugh Halsell and Robert Fullerton, Jr., defeated Dr. Paul Hunter and Les Gordon, 2 and 1; Robert Finkbone and C. N. Ransom defeated A. D. S. Johnstone and A. W. Brand, 1 up, twentieth hole; R. M. Modisette and W. J. Bowman defeated J. L. Mothershead and W. P. Herbert, 3 and 2; W. P. Tait and C. G. Lathrop defeated J. L. Weber and Seth Westbrook, 2 up; H. B. Ingalls and W. K. Jewett defeated Bob Hunter and S. C. Fertig, 1 up, twenty-third hole.

* * *

Virginia dropped only one match to the Orange athletes, winning 4 to 1 while the California Country Club players routed the Brentwood boys by the same score.

* * *

Play in the veterans' tourney at finals and semifinals. The finals in classes A and B will be played this morning as will semifinals in classes B and C, with finals in the Midwick club is down to the these classes scheduled for tomorrow. The results follow:

CLASS A.

R. C. Dillingham (22) defeated F. W. Coates (14), 5 and 3; H. F. McCormack (12) defeated D. M. Cameron (21,) default.

CLASS B.

J. R. Martin (14) defeated R. G. Richardson (12,) 2 up; R. P. Meyers (19) defeated G. A. Vanderbeck (18,) 1 up, 19 holes; J. S. Perry (14) defeated T. E. Geiselman (16,) 1 up; J. C. Jenkins (14,) defeated H. W. Rose (15,) 1 up.

CLASS C.

E. K. Boisot (22) defeated H. H. Buckley (24,) 3 and 1; H. S. Smith (20) defeated G. C. Hersel (14,) 2 up, 27 holes; D. P. Donelson (25) defeated A. R. Conover (26,) 1 up, 19 holes; W. H. Cornett (4,) defeated W. S. Jenks (25,) 3 and 1.

CLASS D.

J. C. Donnell (29) defeated G. S. Kilbourne (15,) 6 and 5; M. S. Sovranane (18) defeated J. G. Rhodd (26,) 1 up, 27 holes.

* * *

In the match with San Gabriel golfers yesterday the Flintridge players won by a score of three matches to two.

Lightly flying on feathered pinion. Speed and Power with amazing Ease.

1058 So. Flower St.

WILLS SAINTE CLAIRE Motor Cars

SCHAUMER WINS WAY TO FINALS.

[BY A. P. NIGHT WIRE.]

MILWAUKEE, March 22. Tomorrow the semifinals in the senior singles of the National A. A. U. handball tournament will be played here, with Paul Haedge of St. Paul, present champion, playing Art Schinner of Milwaukee. Haedge today defeated Ranft of Los Angeles in a close match, the St. Paul player winning the last game with 21 to 20.

Clark of Chicago will meet Rothenberg of Detroit; Sackman of New York is to play Ad Schaumer of Los Angeles, and Bergelt of Milwaukee will play Daugherty of New York.

In the second round of the senior doubles Gold and Laswell of Los Angeles won in the third game of their match with Serenburg and Brocho of Detroit, with scores of 8-21, 21-15, 21-8.

Throwing Dobbin in High.

This Little Pastime Not Recommended to Ladies Affected With Cardiac Quivers.

Here we have Miss Elizabeth Hammond of Boston and Santa Barbara taking a high hurdle at Montecito in preparation for the Santa Barbara Horse Show, which is to be held at the famous watering place on March 30-31 and April 1. Let us hope that the steed will not stub his hoofs before completing the stunt, as we fear that the fair rider would meet with an awful catastrophe.

THIS SPORTING LIFE

BY W. A. PHELON.

UTTER NONSENSE.

The Rajah of Baroda rose,
And kicked away his throne—
"Leave me," he told his courtier crowd—
"I wish to be alone!
I wish to meditate all night,
Till dawn comes creeping in—
I seek to figure just what chance
The Red Sox have to win!"

In ancient, mystic Lhassa sat
The Lama, grim and old—
Beneath his hand strange writings rose,
And billowed, fold by fold.
"I strive and strive," the Lama said,
"Against all sense and hope,
To pick myself a long shot from
These stacks of racing dope."

Rube Marquard has been passed along from Cincinnati to Boston. The Rube has reached the stage where he changes his residence so frequently that he is never enumerated in the census.

PEACHES.

Elberta.
Georgia.
Michigan.
Home run with bases full.
K. O. in the last round.
Cute flappers.

Some of the boxers who "team up" and fight each other a no-decision battle every week or two are violating the prohibition amendment: they get plenty of boos from the crowd.

ODDITIES.

Hunky who never worked on a railroad.
Fighter who admits he got licked.
Ballplayer who likes his magnate.
Shut-outs by Philadelphia pitchers.
Wrestlers outside the trust.

[Copyright, Newspaper Feature Service, Inc.]

LOCAL ANGLERS BAG LIMITS OF TROUT.

A party of anglers, headed by Pete E. Peterson have returned from a week-end trip to the Rainbow Angling Club. The party included R. E. McCrea, G. W. Darby, J. H. Johnston, L. T. Barneson.

All fished with flies from the stream and had the greatest of success. Between the five anglers, something like 400 trout, both easternbrook and rainbow were caught. This may sound odd to the average trout fisherman, but the club is a private affair and there is no limit.

GOTHAM LASSIE GIVES MOLLA HARD TUSSLE.

[BY A. P. NIGHT WIRE.]

BOSTON, March 22.—The match between Mrs. Molla Bjurstedt Mallory and Miss Lillian Scharman, New York, in the tennis tournament today was an interesting one for the gallery, with the 20-year-old girl matching strong with the champion for a time, only to be outclassed eventually by superb steadiness and a wider range of strokes. The score was 6-3, 6-2.

MAIL AWAITS HERR.

A letter awaits Eddie Herr at the sporting department of the Times. This is the last call for dinner in the dining car.

STANFORD PADDLERS HERE SOON.

To Meet L.A.A.C. Swimmers in Mercury Tank; Expect Wild Competition.

BY IDA R. KOVERMAN.

Los Angeles Athletic Club's plunge is slated for a real battle the 29th inst., when the water dogs of Stanford University will tackle the Mercury squad in a dual meet that promises to be hotly contested.

Ernest Brandstein, who coaches the university team, feels confident of grabbing off the winning score, while Coach Fed Cadys of the Athletic Club claims that his bunch is well qualified to capture premier honors.

Brandstein, who developed Clarence Pinkston, said to be the greatest diver of this age, has a new prodigy in the person of young Al White. We are told by those who have seen White's work, that he gives promise of excelling even Pinkston, and his appearance in the local tank is awaited with much interest. Walter Krisel, Ralph Sommerville, Clyde Swendson and Haig Prieste will defend the Athletic Club's honor in the diving contest.

The program will include 50, 100 and 220-yard free-style, 100-yard breast stroke, 100-yard backstroke, fancy diving and a 400-foot relay, four-man teams, each man swimming 100 feet.

Coach Cady's famous mermaids will also appear in 50-yard backstroke 100-yard free-style handicap and 400-foot relay.

TIJUANA RESULTS.

[EXCLUSIVE DISPATCH.]

SAN DIEGO, March 22.—Capt. Clover was winner of the three-year-old handicap at Tijuana this afternoonfi winning easily in a race in which Wedding Prince, who captured the recent Tijuana Derby, was injured. The latter was hurt in a jam going to the first turn and although he managed to finish, the services of a veterinarian were required. The horse's hip, it is feared was jammed. Capt. Clover was never headed and lengthened his lead at the end to three lengths in front of his pursuers. The close quarters on the first turn came as a result of South Breeze being shut off when the latter bumped into Wedding Prince, throwing him almost off his feet.

The favorites took a bad walloping during the afternoon, three choices being bady beaten. Pinecrest was the winner of the fourth, at a mile and an eighth, finishing a nose in front of Yermak, with Miss Kruter, which the public had in favoritism, out of the money. Other long-priced winners were Col. Murphy, who outgamed Hamilton A, in the third and Mary Jay in the second. Results:

First race, five furlongs: Lady Bourbon, won; Vodka, second; Olive D., third. Time, 1:02 1-5.

Second race, five furlongs: Mary Jay won; Good Enough, second; Joe Blair, third. Time, 1:02 1-5.

Third race, five and one-half furlongs: Col. Murphy, won; Hamilton A, second; Peggy Martin, third. Time, 1:08 2-5.

Fourth race, one mile and one furlong: Pinecrest, won; Yermak, second; Plow Steel, third. Time, 1:56 1-5.

Fifth race, one mile: Capt. Clover, won; South Breeze, second; Thriller, third. Time, 1:41 3-5.

Sixth race, five and one-half furlongs: Little Less, won; Tom Crixen, second; Tabloid, third. Time, 1:07 2-5.

Seventh race, one mile and one-sixteenth: Walter Dant, won; Franklin, second; Polly Wale, third. Time, 1:47 2-5.

Eighth race, five and one-half furlongs: May Manaby, won; Hazel Dale, second; Tranlee, third. Time, 1:07 3-5.

SEATTLE BOWLERS WIN.

In the telegraphic bowling match held on the California alleys Tuesday night Seattle won three straight games from the Los Angeles team. The scores, Seattle, 2760; Los Angeles, 2494.

BREEZES FROM SPRING CAMPS.

[EXCLUSIVE DISPATCH.]

SAN FRANCISCO, March 22.—The regulars and youngsters played a 4-to-4 tie at Boyes Springs today. The boys are in pretty fair shape now, so Manager Miller called it off after nine innings. Mitchell and Borden worked for the Kids and Rock and McQuaid for the regulars. Mitchell looked great, for his curve ball had a real snap to it. He has been a bit slow showing his stuff and he will be shoved in against the Cubs to see how he acts under the gun. In fact, the entire Seal staff will be given the acid test in the series with the Cubs.

The Seals' camp will be broken tomorrow afternoon and the boys will have their first practice at Recreation Park Friday afternoon.

MYRTLEDALE HOT SPRINGS, March 22.—The Oaks are all set for the departure for the home grounds on Saturday and enough games are slated for the coming week to keep the Oaks busy. Next Sunday they have morning and afternoon battles at their own park. The balance of the schedule goes something like this: Tuesday—University of California at California. Wednesday—Army All-Stars of Presidio at Oakland. Thursday—Chicago Nationals at Oakland. Saturday—Frank Woodward's All-Stars at Oakland. Sunday morning—Chicago Cubs at Oakland.

This morning there was no work for the men. This afternoon Ivan Howard had a three-hour batting practice with each of ten pitchers doing twenty minutes on the mound.

STOCKTON, March 22.—The Colored All-Stars ended an interesting five-game series with the Seattle Indians here with another defeat today by a score of 4 to 1. The all-around playing of Connolly and the pitching of Dailey were the features of the game.

	R.	H.	E.
Seattle	4	9	0
All-Stars	1	6	2

Dailey, Hendrix and Tobin; Taylor and Pullen.

MODESTO, March 22.—Salt Lake had little trouble defeating Rube Gardner's Merced Bears here today, the final score being 8 to 0.

Manager Duffy Lewis is still out of the game with an infected hand. Paddy Siglin, second baseman, is also on the sick list, having left here this morning for Boyes Springs, where he will undergo treatment for a sore.

Chet Thomas, formerly a major leaguer, failed to reach an agreement with Manager Lewis and has returned to his home in Los Angeles. Negotiations are under way for the purchase of Outfielders Justin Fitzgerald and Schick of San Francisco.

Manager Lewis announced the release of Outfielder Matthews and Catcher Hoffner today.

McISAACS SELECTED TO COACH PREP GRIDS.

[BY A. P. NIGHT WIRE.]

SPOKANE, March 22.—Jimmy McIsaacs, captain and quarterback of the Gonzaga University football team last fall, has been named coach of the Gonzaga High School baseball team. McIsaacs lost his place on the varsity baseball squad when he was forced behind with his studies by sickness recently.

HOLLYWOOD SQUASHES WHITTIER STATE NINE.

Hollywood ruined Whittier State yesterday afternoon in a lop-sided baseball contest staged on the former's diamond, by the awful count of 20 to 2. The Foothillers exhibited remarkable hitting strength, as well as some excellent fielding, and will undoubtedly make an important place in the City League.

MORE GOLFING FOR MERCURY.

L.A.A.C. Gets the Sporty Rancho Club Course.

Will Continue to Play on Brentwood Links.

Best Facilities in Country and All Close By.

Full recognition of the preeminence of golf in Southern California by the Los Angeles Athletic Club is shown by an arrangement completed yesterday which affords the members of that big organization all the privileges of the Rancho Golf Club—formerly the Ambassador links. This means that the Mercury sportsmen and sportswomen will play more golf than ever, for it in nowise affects the arrangement long in effect with the Brentwood Country Club and use of that splendid course by the L.A.A.C. will continue. The Athletic Club thus has the finest facilities in the country.

The Rancho Golf Club's property, formerly a noted Spanish rancho, is on Pico Boulevard, immediately south of the speedway and but eight miles from the heart of the city, and the grounds comprise 178 acres, all bluegrass. The standard course was laid out by Herbert Fowler, most eminent of English golf architects, and is unqualifiedly pronounced one of the sportiest in America, beautifully located and admirably adapted to its purpose by nature. It commands magnificent views of the city and the sea and is a charming playground in every sense. A professional can play over it and get full satisfaction and a beginner can enjoy it as well. The instructor there is Arthur Clarkson, a famous pro.

The Rancho clubhouse is all that could be desired, having a fine, large dining-room, lockers and showers and dressing rooms for men and women, and complete equipment generally. The club has its own refrigeration plant and water, and lacks nothing to make it ideal. A house now is being built for the caddies, of whom plenty are provided.

Henry W. O'Melveny is president of the Rancho Golf Club; A. A. Rossetti, vice-president and general manager, and B. D. Wardell, secretary. In the deal concluded yesterday Mr. Rossetti represented the golf club and Frank A. Garbutt the Athletic Club. Members of the latter organization will pay dues to the former for its privileges.

CASEY WHIPS DUNN.

[BY A. P. NIGHT WIRE.]

SEATTLE (Wash.) March 22.—Harry Casey, Seattle lightweight, knocked out Joe Dunn of Portland in the third round of a scheduled four-round main event here last night. A short right to the pit of the stomach, delivered in a clinch, stopped Dunn.

KARR DEFEATS BLOOM.

[BY A. P. NIGHT WIRE.]

AKRON (O.) March 21.—Johnny Karr, Cleveland welterweight, won a newspaper decision over the veteran Phil Bloom of New York in a twelve-round bout here tonight.

Journey's End

The average smoker spends years wandering among the different brands.
But the man who smokes English Ovals has reached his Journey's End.
He is the man who says they're
In-COM-pa-ra-bly fine!

ENGLISH OVALS
CIGARETTES
Blended in the Good Old English Way

THE FINEST THING YOU BUY WHEN YOU BUY A PIERCE-ARROW

THERE ARE workmen in the Pierce-Arrow factory who are more concerned about the good fortune of a Pierce-Arrow Car than any owner could possibly be. Their pride in their work and its consummation in the car they have so earnestly striven to make perfect, is the finest thing you buy when you buy a Pierce-Arrow. The reason for this feeling is that Pierce-Arrow is not a machine-made product in a strict sense. Machines help tremendously, with their power and their accuracy, but each car is perfected in its finer and more individual needs with handwork, and it is handwork of a kind calling for the highest spirit of craftsmanship on the part of the workman.

WILLIAM E. BUSH, 1701-1711 *South Grand Avenue, Los Angeles.*
San Diego

Pierce-Arrow

Tareytons are a Quarter again!

French Olympic Committee Prepares Complete Schedule for Athletic Games of 1924.

MEET IN DOUBT.

Expected to Enter All Events.

Is Divided Into Two Groups.

Open in January, Close in July.

[BY A. P. NIGHT WIRE.]

PARIS, March 27.—A complete plan for the Olympic Games of 1924 has been prepared by the Olympic Committee, although the site of the meet still is in doubt.

Following out the determination to give all competing nations time to prepare for the games, dates have been set for all events, thus composing the program. The competition has been divided into three groups consisting of winter, spring and summer sports, the opening event set for January 20 and the closing July 27.

Various forms of skating will be held, which will inaugurate the games, will continue from January 26 to February 5. Ice hockey matches will be held in the Pavilion de Glace.

Football, May 1-15; association football May 15-June 1; shooting June 28-July 7; athletics June 28-July 13; fencing June 29-July 4; water polo June 29-July 4; tennis July 6-13; yachting June 24-July 7; swimming July 13-20; gymnastics July 18-23; bicycle road racing July 23; track racing July 23; boxing July 16-19.

While these dates are subject to change, it is expected that future variations will be minor.

Although the United States is expected to enter teams in virtually all the contests the American athletes will be particularly interested in track and field competitions.

MEET FOR STATE TITLE SATURDAY.

Alhambra and Stockton will mingle for the State prep basketball championship in the U.S.C. pavilion Saturday night, it was announced by Coach Downing of the Alhambra quintet yesterday. Downing communicated with Physical Director J. C. Cave of Stockton High School by telegram, and received word late yesterday that the proposal to have the championship tilt in Los Angeles was accepted by the northerners. Stockton's representatives will arrive here tomorrow.

MAIER PLEASED WITH OUTLOOK.

Vernon Mogul Optimistic About League.

Dressen Expected to Join Team Soon.

High's Gang Puts Crimp into Zeiders.

BY ED O'MALLEY.

Eddie Maier, owner of the Vernon Tigers, is very optimistic about the Pacific Coast League this year. Said he yesterday afternoon at Washington Park between innings in the High-Zeider daily clash:

"I don't look for any weak clubs in the league this year. It looks as if every team has been strengthened and I'm going to tell you that the Portland bunch is going to cause a great deal of trouble. They look like a different ball club this year and Bill Kenworthy sure will make them hustle. The Angels will be a tough team to beat if their pitching staff pans out well.

TO JOIN SOON.

"There is every likelihood that Dressen will join us soon. Essick telegraphed him yesterday and we expect to hear from him at any moment. If he comes he will round up a cracking good infield for us. Ham Hyatt looks much better than he did last year, most of the time of which he was afflicted with tonsilitis. He is feeling fine and is sure to be of big help to us with the stick.

"Our new shortstop, Neal Finn, is heralded as a cracking good player. Only today I received several more letters from the East speaking of him in the highest terms. Connie Mack had set his heart on grabbing him but we beat him to it. No, as I said before, there will be no tapiocas in the Coast League this year and I look for a hotly contested race all season long."

BILL HAPPY.

Bill Essick was peculiarly happy yesterday afternoon and clearly showed it—something the undemonstrative William seldom does. The source of his joy was a batting rampage which his pets indulged in during the eleventh game of the series now being played between the nines of High and Zeider. Both teams busted the old melon to a fair-ye-well, almost all the player bearing down hard on the lumber. Red Smith and Ham Hyatt were the principal fence-busters, both garnering a trio of swats that would have made them wink enviously in the big leagues.

At the end of the eighth inning the score stood 7 to 7. Then the Highs got busy—Red Smith singling to left and Locker dittoing a moment later. O'Brien swooped down on one of Cross's curves for a bird of a double to right, scoring Smith, but Locker died at the plate on a fast relay of Pilkus, to Hyatt to Kenna. This one run was enough and suf and poor Zeider fell by the wayside, neglected, unsung and alone. The serious now stands—High 6, Zeider 3 and two ties. It looks very much like the "Lost Cause" for Rollie.

AFTER CUBS.

Bill Essick is going after the pesky Cubs tomorrow afternoon and will use May and Shellenback on the crag. The Tigers will be on their tiptoes and will try every art and skill to humble the Windy City presumptions.

The big sprinting races will be on this morning at Washington Park when the Bengals will put their best foot forward at 10 o'clock. Blenkiron will start in a fifty-yard handicap and there will be a hot scramble around the bases. Pete Schneider will not be an added starter, owing to the fact that Pete is suffering from a boil south by southwest.

EXTEND TIJUANA RACING SEASON.

[EXCLUSIVE DISPATCH.]

TIJUANA (Mex.) March 22.—One can never tell how much additional racing there will be at Tijuana. This has always been in evidence during the six years that President James Wood Coffroth has directed the border course. When he promises a race meet of a certain duration, he delivers and then for good measure he announces an extention.

Now comes news of the extension. Just how long the meeting will be extended has not been announced, but there will be a substantial increase in the number of racing days.

OXY BABES WIN TRIANGLE MEET.

Defeat La Verne and Monrovia by Juicy Margin.

Shaw Chalks Up Four Firsts for His School.

Carter and Lewis Show Form for Tiger Frosh.

Occidental's frosh cinder squad still boasts of a record unmarred by defeat. The combined efforts of Monrovia High and La Verne Academy being unsufficient to topple over the Tiger youngsters in a triangle meet staged yesterday afternoon at Patterson Field. The final scores read something like this: Oxy 78, Monrovia, 26, La Verne 7.

The Oxy fledglings began winning events with the first dish on the bill of fare, and were still going strong when the relay put an end to the doings.

Shaw, Monrovia's athletic marvel, and Anderson, who hails from the self-same metropolis, grabbed the only firsts Oxy didn't take, the former winning the high hurdles, 440, high jump and discus, and the latter taking the shot put with a remarkable toss of forty-five feet four and one-half inches.

Lewis did a good day's work by copping in both the century and the 220, dashing off with the 100 in a speedy 10.3 and walking away from the rest of the field in the furiosu in 23.2 seconds. Cooper, also of Oxy, took second in both events.

Carter added more points to Oxy's total in the distances, trotting the 880 in 2:04 and the mile in 4:44, while Fulton took the broad jump in behalf of Occidental with a hop of twenty-one feet seven inches.

Summary:

880-yard run—Won by Carter (O.) Cowell (O.) second, Landis (L.) third. Time, 2m. 4s. 100-yard dash—Won by Lewis (O.) Cooper (O.) second, Purcell (O.) third. Time, 10 2-5s.

High hurdles—Won by Shaw (M.) Stevens (O.) second, Welch (L.) third. Time, 17 1-5s.

Shot put—Won by Anderson (M.) Fulton (O.) second, Ehrs (O.) third. Distance, 45ft. 4in.

High jump—Won by Shaw (M.) Bradshaw (O.) second, Welch (L.) third. Height, 5ft. 10in.

Pole vault—Won by Cromwell (O.) Ehrs (O.) second, Miller (M.) third. Height, 10ft. 9in.

440-yard dash—Won by Shaw (M.) Scovil (O.) second, Beckman (L.) third. Time, 54s.

220-yard dash—Won by Lewis (O.) Cooper (O.) second, Shaw (M.) third. Time, 23 2-5s.

Low hurdles—Won by Stevens (O.) Welch (L.) second, Cromwell (O.) third. Time, 27 2-5s.

Discus throw—Won by Shaw (M.) Shoaf (O.) second, Ehrs (O.) third. Distance, 113ft. 4½in.

Mile run—Won by Carter (O.) Scovil (O.) second, Landis (L.) third. Time, 4m. 44s.

Broad jump—Won by Fulton (O.) Shoaf (O.) second, Bradshaw (O.) third. Distance, 21ft. 7in.

Relay—Won by Occidental.

FORTIER TRIUMPHS.

[BY A. P. NIGHT WIRE.]

SPOKANE (Wash.) March 22. Capt. W. V. Fortier, Eighth Infantry, former prominent Spokane and Whitman College athlete, was one of the winners of the doubles handball championship of the American Army of Occupation on the Rhine, according to a letter received by his father, W. H. Fortier.

JACKRABBITS ARE DEFEATED.

Lincoln Baseball Outfit Wins in Tight Game.

Final Score Favors Locals by 3 to 1 Count.

Hits Are Conspicuous by Their Absence.

Lincoln High's baseball aggregation got away to a nifty start yesterday afternoon at Long Beach by trimming the Seasiders in the opening game of the City League season, 3 to 1, and the hopes of the Railsplitters' supporters for another City League title rose accordingly.

Both Thompson, who twirled for Lincoln, and Gery, Long Beach's heaver, pitched perfect ball, only five hits being registered throughout the afternoon's performance. But this very fact slowed the game considerably, the bases being empty during most of the game.

Lincoln grabbed the lead in the early stages of the contest, and added another tally before the Jackrabbits could push a run across the pan. Although on several occasions things looked bad for the Railsplitters, tight fielding kept the Long Beach athletes from starting a much needed rally. The score:

	R.	H.	E.
Lincoln	3	5	0
Long Beach	1	1	1

Thompson and Rains; Gery and Hughes.

CARDS OUT TO SWAMP TROJANS

(Continued from First Page.)

Templeton has in the high jump. In the broad he has none of any particular ability.

McIntosh and Daly tied at a half-mile race in 2m. 1s., beating Boyden, the sensational half-miler of Vallejo, Saturday. Though Boyden was not in good condition, the time of McIntosh and Daly makes them likely contenders in any half-mile event, for both should cut several seconds from the mark set Saturday.

JAVELIN TOSSERS.

Hanner, Card captain, and Righetti are both throwing the Greek spear over 175 feet. Hanner may be good for 200 on a warm day and with firm footing.

In the distances U.S.C. should take many points, as Templeton's men have not yet been clocked in fast times. Eddleman, two-miler, is at present out of competition with a bad leg.

Records of the Cardinals would indicate that Templeton expects to practically forfeit points in the distances, but to regain them in the dashes and barrier races. Hartranft is of course counted on to score heavily with the weights.

HOT SHOTS BY WILLIAMS.

(Continued from First Page.)

ball today. To the fans Frank is known chiefly as rather an eccentric southpaw with wide curves. In reality he is a one-piece jazz orchestra, or a soulful performer on any old instrument if in the mood.

Soria has had rather an unusual career. During the war he rose to the rank of captain and had the top of his head practically torn away by a shrapnel fragment. A silver plate was substituted for the slab of skull blown loose. Prior to this, with his family, he was on the Orpheum Circuit for a number of years. He sings well and apparently is able to play any instrument on slight acquaintance, although he strikes me as teasing more real music out of a cornet than any other. Delightful guy to have around a training camp.

* * *

Players who were associated with Max Flack in the Federal League expressed no particular surprise at his sudden, and probably temporary, desertion of the Cubs. Max, they say, can out-Cobb Ty in the matter of temperament.

"No bird dares sing outside his window at night unless it sings just as he thinks it should," Art Krueger tells me. "If the walls of his room at the hotel are not tinted to his liking he will up and move. He demands that his eggs be fried in butter, and the frying must be done artistically—not mere butter, but the best butter the market affords."

Apparently, alongside Max in the matter of temperament the average prima donna is a thing of phlegmatic personality, uncouth, sloppy in appearance and preferring squalor to opulence.

Other players tell me that Bill Killefer experienced his first real stroke of good luck when Flack packed up his playthings.

RED-HOT DOPE FROM ELSINORE.

(Continued from First Page.)

Los Angeles, and we naturally wonder what will happen. On the basis of this dope they should finish last. If a bum ball team wins the championship, the logical place for a good one is in the cellar.

MIGHT CALL ON CUBS.

Killefer, while he has slated Lindimore for third, still wrinkles his brow as one perplexed when contemplating that position, and intimated that he might yet call on the Cubs for some expert assistance at the difficult corner. There is hardly a doubt, however, that Lindimore is a better ball player than he showed last year, and he may find himself.

Pelicans seemed unusually plentiful today. There were 5000 of them in the air, and apparently 5000 more swimming on their backs in the lake. This seeming phenomenon was due to their reflection in the water.

Jack the hatter drove into town today, opened a sanatorium for dilapidated head-gear, and guaranteed to make old hats young. Thus old folks can bring their old hats here and both of them get treatment at the same time. Come down and sit in a bathtub while a new ribbon grows on your faded fedora.

A NEW FAD.

Great excitement prevailed in the hotel today when a brick was found in the boudoir so recently occupied by the duchess. All the athletes felt certain that this brick was part of the ducal jewels which had dropped out of a lavalliere, but Monte Cambern, the mining magnate, explained that somebody had been using it for a foot-warmer. Thus we have the new fad of jeweled feet while sleeping.

All arrangements have been completed for the farewell corn dance which will be given the athletes tomorrow evening. The grand march will be led by the couple having the greatest combined aggregate number of corns. Candidates for this honor are entitled to enter both feet. So far, seventy-odd hoofs have been nominated, singly and in pairs. It will be a high-minded affair with no corn-to-corn dancing permitted. Heavy treading of the light fantastic will be done to the accompaniment of the best and sweetest canned music from contented musicians.

LEWIS WINS AGAIN.

[BY A. P. NIGHT WIRE.]

PRATT (Kan.) March 22.—Ed (Strangler) Lewis, heavyweight wrestling champion, threw John Grandovich in straight falls here last night, the first in 31 minutes with a headlock and the second in 4 minutes with a crotch and half-Nelson.

RIDER OF MULCIBER LICENSED.

Jack Huntamer Wins Place in Ranks of Full-Fledged Jockeys.

[EXCLUSIVE DISPATCH.]

SAN DIEGO, March 22.—Jack Huntamer, America's leading rider, today had a double celebration—his advent into the ranks of full-fledged jockeys and the receipt of a $2500 check from G. R. Allen for piloting the latter's horse Mulciber to victory in the $20,000 Coffroth Handicap last Sunday.

According to the rules of the Jockey Club of America and its affiliated organizations, a rider must serve as an apprentice for one year following the time he mounts his first winner. A year ago today Huntamer sent Point to Point over the Tijuana finish line in front of his field, so tomorrow he will don his silks as a licensed jockey.

Huntamer has ridden nearly 200 winners in his year of glory. Last summer on the Maryland tracks he was out in front thirty-four times, and during the meeting now on at Tijuana, his mounts have been first on 140 occasions. He will finish the season at the border track and then go to England to pilot horses in the big stakes which will abound there during the summer.

If Rouen starts in the Tijuana cup event next Sunday, the horse will have Huntamer in the saddle. Rouen belongs to Arthur Brent, who holds the contract on Jackie's riding services. In case Rouen is not among the contestants in the $5000 feature, Huntamer will have the leg up on Bourbon Green.

ROLLS-ROYCE

Announces A Very Substantial Reduction in Prices

We Invite Your Inspection of the World's Finest Motor Car in Open and Enclosed Types

Open Phaeton $12,285 Delivered

ALBERT J. RUSSELL
951 South Flower Street
HOTEL AMBASSADOR

Ford
THE UNIVERSAL CAR.

$348
F.O.B. DETROIT

NEW PRICE

You have never before had the opportunity of securing as much motor car value at so low a price. Take advantage of this opportunity and place your order now when you can obtain prompt delivery. Terms if desired.

Authorized Los Angeles Ford and Lincoln Dealers:

DOWNTOWN BUSINESS SECTION
H. D. Beach, 1260-1260 W. Seventh. Wis. 837.
J. Bell Paty, 1042 S. Grand. Broadway 1500.
Ray A. Frank, 840 S. Los Angeles St. 13655.
Holland Auto Sales Co., 757-777 S. Central. Broadway 5805.
Wm. L. Hopkins Co., Tenth and Olive. Broadway 3868.
J. E. Gourley Co., Los Angeles at Washington. Main 881.
WEST
Dale & Leonard, 2215 to 2229 W. Pico. West 600.
SOUTHWEST
Ramble W. Hurney, Inc., Vermont at 52nd. 28-688.
W. L. Thomas Co., Figueroa at Jefferson. South 3301.
A. A. Hudson, Central at Slauson. South 2340.
HUNTINGTON PARK
Lloyd L. Kring, 231 N. Pacific Blvd. South 3276-W.
BOYLE HEIGHTS
A. L. Fleming, 1817-1823 E. First. Boyle 324.
Keller & Todd, temporary, 3369 Stephenson. South 3369.
NORTH
Nell Auto Co., 1800 Pasadena Ave. Lincoln 823.
HOLLYWOOD
Gray Motor Car Co., 1734-1742 Cahuenga. Holly 2049.
SOUTH HOLLYWOOD
Atterbury-Kemper Co., 822 No. Western Ave. Holly 6080.
ECHO PARK
Anglin & Sund, Temp., 2112 Sunset Blvd. Wilshire 306.
GLENDALE
Jesse E. Smith, 115-125 W. Colorado Blvd. Glendale 432.
EAGLE ROCK
Caddell Motor Co., 138 W. Colorado. Garv. 2707.
PASADENA
Wm. E. Smith, 707 E. Colorado. Colo. 93.
SOUTH PASADENA
Joseph A. Moore, 801 Fair Oaks Ave. L. A. Phone 351370. Pasadena, Fair Oaks 2100.
EAST PASADENA
Spence Motor Car Co., Inc., Temp. 2526 E. Colorado. Colo. 5217.

SOUTHERN PACIFIC LINES

on your Sunset way East

Only four nights to New York. New Orleans two nights out.

A five-day ocean voyage from New Orleans to New York, if you like, at no additional cost.

A through tourist sleeper to Washington, D. C., every day.

The SUNSET LIMITED leaves Los Angeles 8:30 each morning.

Ticket Office, 212 West Seventh. Station, Fifth and Central. Phone Pico 2000.

Trade Mark Register

TRAVEL BY WATER

Hotel Comforts while You Journey

Rest! Sleep! Pleasure! You don't know the meaning of these words until you have *traveled-by-water*—where restful hours and salt sea breezes relax and invigorate you—where spacious decks, commodious saloons and roomy cabins permit a freedom of action—where you can loll at ease on a sunlit deck or enjoy the privacy of your cabin at will—where dancing and deck sports help to happily while away the hours—where every detail of service and cuisine is anticipated and a corps of trained stewards, bell boys, stewardesses are constantly at your service.

Travel-by-water to Portland, Seattle, Tacoma, Victoria or Vancouver—it's the comfortable, invigorating, cheerful way—and economical, too.

TICKET OFFICE: Phone Main 7323.
Cor. 5th and Spring Sts. (Alexandria Hotel.)
115 West Ocean Ave., Long Beach
Phone Home 644.

B. G. McMICKEN, Gen. Pass. Agt., L. C. Smith Bldg., Seattle, Wash.

Pacific Coastwise Service
The ADMIRAL LINE
H. F. ALEXANDER, PRESIDENT

Schools and Colleges

Information About Schools

The Times School and College Bureau will help you secure complete information about any kind of School or Educational Training. Carefully compiled data are on file, from which source suggestions may be had which will be helpful to you. THIS SERVICE IS FREE. Address, write or call THE TIMES' Information Bureau, First and Broadway. Telephones: Pico 700 and 10891.

KARAM'S SHORTHAND
Eliminates the old stroke systems. Can be learned in 30 days. Free demonstration given on Wednesday and Friday evenings, 7:30 to 8 o'clock. One and all invited. Seeing is believing. NATIONAL SCHOOL OF SHORTHAND, Walker Auditorium Bldg., 730 S. Grand Ave. Pico 4388.

MACKAY BUSINESS COLLEGE
Ninth and Main. Day and Evening. 62183.
Special evening course in Filing and Indexing for business girls, 6 weeks $25. Also short courses in Comptometry, Dictaphone, etc. Catalogue free.

WILLIS-WOODBURY BUSINESS COLLEGE
(Willis individual method of instruction reduces time and increases efficiency.)
Situations for all graduates. Foremost since 1884.
Union Bank Building, Eighth and Hill Sts. (Entire Fifth Floor.)

EGAN SCHOOL MUSIC AND DRAMA
Mr. Harry Girard, eminent vocal teacher to his faculty.
Mr. Frank Egan announces the addition of

PASADENA MILITARY ACADEMY
Accredited school. College preparatory. Also grades 6 to 8. Boarding and Day Pupils admitted any time. Thorough scholarship and character training. Military, Athletics, Horsemanship, Aeronautics, Wireless, Manual Training. Every modern convenience. Address School, or L. A. phone 19401—Pasadena phone P. O. 209.

LONG BEACH MILITARY ACADEMY.
3060 E. Ocean Ave., Long Beach. The only Academy by the Sea. Full particulars on application to Prof. Blackwell.

URBAN MILITARY ACADEMY
High scholarship residence and day school for young boys. Athletics, band, choir, horsemanship, dancing. Pupils enrolled now. Small classes.
(17th Year) 800 South Alvarado St. Tel. 52647.
THE BEST COSTS LESS IN THE LONG RUN.

PAGE MILITARY ACADEMY—
A Big School for Little Boys. The largest school of its class in America. Pupils admitted at any time. In session throughout the year. Send for Catalog. R.F.D. No. 7, Box 950. Phone 74316. ROBERT A. GIBBS, Headmaster.

Ratledge System of Chiropractic Schools
T. F. Ratledge, Pres. Established 1905.
A high class, straight, standard course exclusively Chiropractic. Free Clinic Daily. Phone Pico 1222. 701-711 P. E. Bldg., Los Angeles, Cal.

LOS ANGELES MILITARY ACADEMY
Highest standard in SCHOLARSHIP, MILITARY TRAINING AND GENERAL CULTURE. 26th year. For information address Adjutant. Phone 21441.

Commercial Experts Training Institute
"The School of INTENSIVE Training"
COMPLETE BUSINESS, SECRETARIAL AND CIVIL SERVICE COURSES.
GROSSE BUILDING, Sixth and Spring Streets. Pico 391.

CALIFORNIA COMMERCIAL COLLEGE
Phones: 62453 625 SOUTH HOPE STREET, LOS ANGELES. Main 2814
WINNER of Grand Prize Cup, First Prize and Third Prize in State Typewriting Contest for 1921. Offers 18 Courses. Employs 14 Instructors. Send for Victory Year Book, giving detailed information. POSITIONS GUARANTEED TO GRADUATES.

HOLMAN SECRETARIAL SCHOOL
(Holman Business College)
New Equipment. Limited Enrollment. Personal Attention. Rapid Advancement. Specializes in Shorthand and Secretarial Training. Booklet upon request.
D. L. Holman, Mgr., 702 Wright & Callender Bldg., 4th and Hill. Phone Bdwy. 2090

KEEP GOING UP
—Accountancy
—Chemistry
—Drafting
—College Preparatory
—Radio Telegraphy
THESE COURSES ARE STEPS FOR PROGRESSIVE MEN
717 S. HOPE ST.

A CHUCKLE FOR EVERYBODY

"REG'LAR FELLERS" By GENE BYRNES

JUST WAIT TILL MARIE HEARS OF THIS!

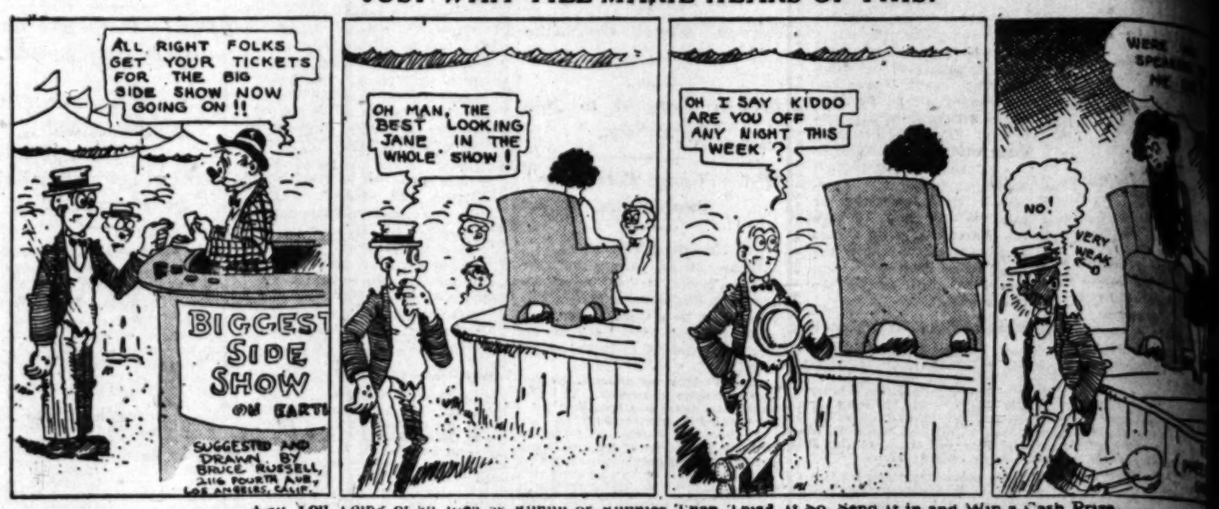

Can You Think of an Idea as Funny or Funnier Than Thud at 50, Send it in and Win a Cash Prize.

Starting every Friday and ending every Thursday, The Times conducts a Wad comic-strip contest. The best idea gets $10, and next $5, and all others available if any must be original, local, "drawable" and funny. Each picture must be described in words or a rough sketch. Title and dialogue must be supplied. All strips must be with some member of the Wad family—Cicero Wad, the spender; Titus Wad, the nickel nurser; Mrs. Spenda Wad, club and society woman; Watt A. Wad, speed son; Elva Wad, pretty and frivolous daughter; Gunn Wad, 12-year-old terror, and Cicero Wad, Jr., the baby. Write on one side of paper only. Address all strips to Mr. Wad, care The Times. Anyone may compete and submit as many ideas as desired. No manuscripts or drawings will be returned.

GASOLINE ALLEY—"TAKE ME BACK TO BABYLAND"

THE GUMPS—UNCLE ON THE RACK

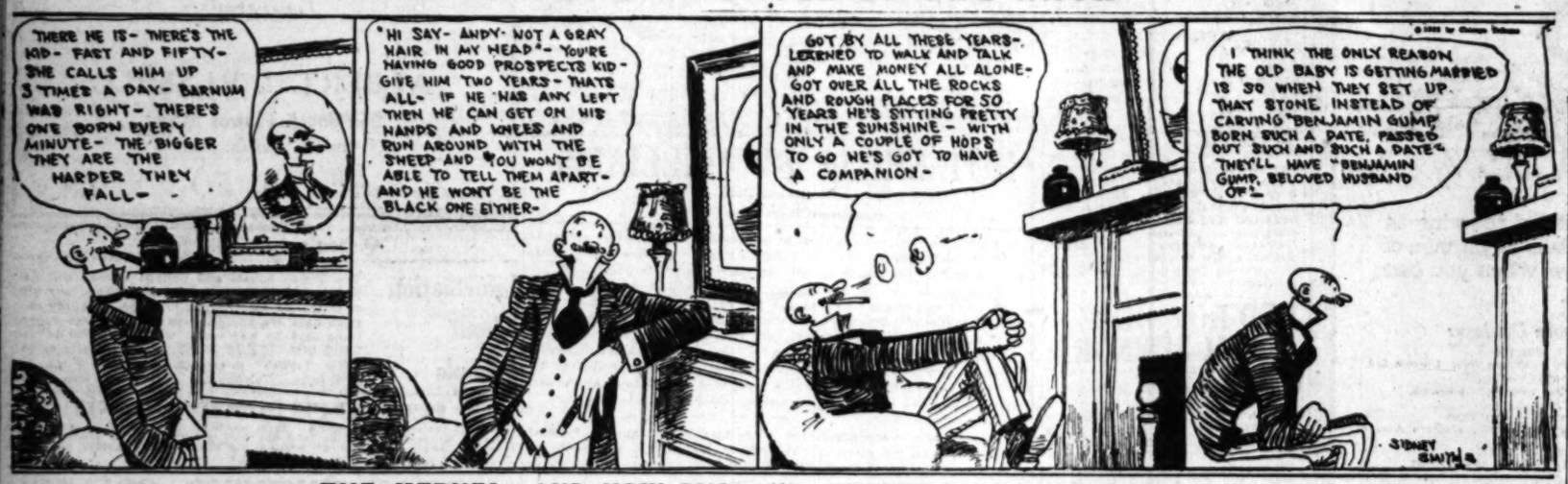

THE KERNEL—AND NOW BUB AND GRANDPA ARE AT OUTS

MINUTE MOVIES

[Copyright, 1921, by George Matthew Adams Service—Trade Mark Registered U. S. Patent Office.]

By WHEELAN

THAT REMINDS ME by JACK COLLINS

BISHOP'S
ERINUT
5
ash Price.
Chan & Co
JEWELERS
SHAY
HERB CO.

OFFERS REWARD FOR ABDUCTORS.

Arizona Governor Hits Bands of Night Riders.

Declares Mob Rule Must be Suppressed.

Signs Senate Bill to Increase Warrant Interest.

[EXCLUSIVE DISPATCH.]

PHOENIX (Ariz.) March 22.—Gov. Campbell today offered a $250 reward for the arrest and conviction of any person found guilty of participation in the abduction and mistreatment of Rollin P. Jones near Mesa last Monday night or of Aubrey Carter near Phoenix Tuesday night. The Governor urges all law-abiding citizens to join with the constituted authorities in suppression of such outrages in the future and in bringing the culprits to justice. The Governor said:

"Two crimes against the peace and dignity of the State of Arizona have been brought to my attention in a conference today with the Sheriff and District Attorney of Maricopa county, crimes in which gangs of unknown individuals styling themselves to be members of the so-called 'Ku Klux Klan,' have sought to take into their own hands judgment of alleged offenses and summary punishment of alleged offenders. By their actions the orderly processes of law have been set aside most flagrantly and the constitutional rights of our citizens have been ruthlessly arrogated by self-constituted judges and executioners, this while grave doubt existed as to whether any offense actually had been committed.

WILL STOP MOB RULE.

"However, this latter point is of minor importance. Every accused person is entitled to a fair trial, in open court, to a presentation of his defense and to be represented by counsel. Any abridgment of this right constitutes anarchy, pure and simple, and continued exercise of such lawless force as has been known within the last few days, whether by the so-called Ku Klux Klan, or any other organization, would serve to overturn all government in this State and even in the nation. I want to serve notice that mob rule will not be tolerated in Arizona."

SIGNS SENATE BILL.

Gov. Campbell today signed a Senate bill raising the rate on State warrants to eight per cent. A similar bill passed last session, but the enacting clause mysteriously disappeared after signature and the State thereby was deeply embarrassed, with banks discounting the five per cent paper.

A bill to abolish the state tax commission was killed in the Senate. A bill to reimburse chief clerks Davidson and Ryan of the Senate for work done by them as secretaries of the industrial commission, has reached the Governor shorn of its emergency clause. The house passed a bill providing that court costs shall not be collected against State or county officers for work done in an official capacity.

There is much turmoil over the finance and appropriation bills, nearly every economy being fought by interested officials or localities. Though the school costs are the largest known in Arizona, objection is being made to any abridgment of school expenditures.

CASTORIA
For Infants and Children
IN USE FOR OVER 30 YEARS
Always bears the Signature of Chas. H. Fletcher

THOUSANDS HEAR OPENING OPERA.

Chicago Company Greeted by Great Audience at Portland.

[BY A. P. NIGHT WIRE.]

PORTLAND (Or.) March 22.—An audience of 6000 persons, that filled the municipal auditorium, greeted the Chicago Grand Opera Company for the opening performance of the opera season tonight. Mary Garden and Lucien Muratore had the leading roles in "Monna Vanna," the initial offering.

TRADE NEARING NORMAL.

[BY A. P. NIGHT WIRE.]

WASHINGTON, March 22.—Business is gradually approaching normal, according to figures compiled by the Department of Commerce up to last Monday. While the favorable movement has not been evenly distributed among the different industries, the improvement in those industries which constitute the backbone of American business has been very marked over conditions of a few months ago.

The outstanding change in conditions during recent weeks, the department's report said, had been the "substantial increase" in prices of agricultural products. Compared with December last, the improvement has been still more marked.

In the principal food commodities, the following notable increases have occurred:

LIVE STOCK IMPROVES.

Hogs 45 per cent in two months, sheep and lambs from 40 to 70 per cent, and wheat and corn 20 per cent each. Wool increased 20 per cent while cattle and minor cereals showed substantial gains. Cattle, while slightly higher than in January, were still below the price prevailing in the last quarter of 1921.

Production of pig iron in February amounted to 1,630,000 tons, compared with 1,639,000 tons the previous month and 1,937,000 tons in February a year ago. Steel ingot production during February exceeded 2,000,000 tons for the first time in twelve months, but prices of iron and steel, in common with all metals, declined last month and many metals are now below the prewar level.

Coal and gasoline production increased during the month and there was an increase in building operations throughout the country of $11,000,000, despite the short month.

ANTIOCH DENIED RELIEF BY COURT.

STATE TRIBUNAL REAFFIRMS PREVIOUS DECISION IN WATER CASE.

[BY A. P. NIGHT WIRE.]

SAN FRANCISCO, March 22.—The State Supreme Court reaffirmed today its previous decision giving the town of Antioch an order restraining the Williams Irrigation District and other irrigation interests on the Upper Sacramento River from diverting water to an extent that Antioch contended endangered its fresh water supply.

Antioch was granted a restraining order in the Superior Court of Alameda county more than a year ago, but the case was reversed on appeal to the Supreme Court. A rehearing was granted, however, but the Supreme Court failed to modify its original decision.

Approximately 300,000 acres on the Upper Sacramento are affected by the decision, eight irrigation districts, three private water corporations, thirteen farm corporations and two individual farmers being concerned.

The Supreme Court stated again its findings that the fact that diversions which caused the salt water of Suisun Bay to back up in the Sacramento, San Joaquin delta was not an actionable wrong, because the up-river interests were permitted by the laws of the State to make their diversions.

The decision does not affect the land owners in the delta, who appeared in behalf of Antioch as intervenors in the case. These still are entitled to press their contentions.

BOARD OF MEDIATION HAS DECIDED TO QUIT.

SEE NO HOPE FOR EFFORTS IN RHODE ISLAND TEXTILE STRIKE.

[BY A. P. NIGHT WIRE.]

PROVIDENCE (R. I.) March March 22.—Formal announcement is expected tomorrow by the State Board of Mediation and Conciliation that it has abandoned all attempts to settle the textile strike in Rhode Island, and that it will take no further steps in the situation unless requested by both sides.

With the last possibility of a settlement of the strike, apparently gone for the present, both sides appear satisfied with the situation and willing to allow the deadlock to continue. Tomorrow marks the beginning of the third month of lockout, and a survey of the strike areas shows twenty-one plants employing nearly 10,000 persons closed, and fifteen others running with only a part of their usual number of employees, between 5500 and 6000 being out of those establishments.

TWO GIRLS ACCUSE SPORTS PROMOTER.

TESTIFY TO ASSERTED CASES OF ASSAULT AT HANDS OF RICKARD.

[BY A. P. NIGHT WIRE.]

NEW YORK, March 22.—Two little schoolgirls testified before the jury trying Tex Rickard on a charge of assaulting Sarah Schoenfeld, 15 years old, that the sports promoter had improperly conducted himself with them, that he had given them money on each such occasion, and more than once had offered them wine.

One of the witnesses was Sarah, the other her 13-year-old chum, Nellie Gasko. Sarah was on the stand about four hours, and throughout a long cross-examination she stuck to her story of having been assaulted five times by Rickard in two neighboring apartments just off Fifth avenue on Forty-seventh street. Nellie said she was present in another room on four of these occasions, that Rickard had tried to attack her once, but that she then escaped him. He told her, she said, to watch out and see that Sarah didn't go around with other fellows.

Sarah was asked by Rickard's lawyer, Max D. Steuer, if she hadn't considered Mr. Rickard's act a terrible thing, and she replied affirmatively.

"Why did you go back to a man who had done such bad things to you?" Mr. Steuer inquired.

"I wanted some money off of him," Sarah replied.

She told of having divided with her mother the sums received from Rickard. Rickard, one arm crooked against the back of his chair, the other held up against his chin, gazed straight at both girls, while they were testifying. Hundreds of persons loafed in the corridors of the Courthouse to watch Rickard as he entered and left the courtroom from and to his cell in the Tombs.

AIR TRAGEDY REPORT IS GIVEN TO WEEKS.

[BY A. P. NIGHT WIRE.]

WASHINGTON, March 22.—Secretary Weeks had before him tonight for examination the report of the special Army board headed by Lieut.-Col. Arthur G. Fisher, appointed to investigate the wrecking of the Army semirigid dirigible Roma at Hampton, Va., recently with the loss of many lives. The Secretary declined to make public the board's findings, but said he expected to give out the report tomorrow.

No definite decision has been reached by the War Department as yet on the question of whether the Roma is to be replaced in the Army Air Service, Mr. Weeks said.

Rock-Throwing Mystery Still Enthralls Chico

[BY A. P. NIGHT WIRE.]

CHICO, March 22.—The first rock to fall in the business district since the start of the mysterious bombardment here, some time ago, landed in front of the automobile establishment of R. Roberts this afternoon. It is said to have narrowly missed striking Roberts on the head as he stood conversing with Charles Ricketts. The missile weighed eight ounces.

Five rocks in all fell today, others dropping on buildings in the warehouse district, where the original bombardment occurred.

The attention of the police was first attracted to the deluge of rocks on March 9, when a great number fell. Persons working in the neighborhood stated at that time that they had noticed stones falling during a period of about three weeks.

There have been various theories as to the cause of the falling rocks and the officers investigated reports that some one was using a catapult. No evidence could, however, be found to substantiate these stories.

DODGE FREED BY KALAMAZOO JURY.

FOUND NOT GUILTY OF DRIVING AUTO WHILE INTOXICATED; NEW COUNT.

[EXCLUSIVE DISPATCH.]

KALAMAZOO (Mich.) March 22. It was the spirit of spring in the air, and not the spirits in a bottle of Gordon gin, that made John Duval Dodge, millionaire, heir of the automobile manufacturer, take a wild ride with a man friend and three girls from the Western State Normal School. Such was the decision of a jury here today.

That was not the language of the jury, but the jury meant just that when it found him not guilty of driving an automobile while intoxicated. Dodge's lawyer yesterday had argued that it was the spring in the air, "the way of a man with a maid" and other things unrelated to a bottle of gin that have caused the trouble.

Spectators in the courtroom and outside of the Courthouse, when the news spread, cheered the verdict. Yesterday was the official beginning of spring and there are dry times.

From the standpoint of Dodge, however, the situation was not all clear. While he was waiting to hear the verdict, his examination and that of his friend, Earl Rex, was begun on the charge of "possessing, transporting and distributing liquor." There was that mute, but accusing bottle of gin, the State's exhibit in the previous case, apparently the chaperone of the wild ride during which one girl had leaped from the speeding auto, almost losing her life.

Miss Sue Stegenga, one of the Normal School students who had testified yesterday that the gin was in the auto, that Earl Rex was offering it and that Dodge refused to drink it, repeated her story today.

Attorney Harry Howard, he of the spirit of spring speech, moved that the case be dismissed for lack of evidence. The judge refused. Instead, the judge held Dodge for trial in the Circuit Court, doing likewise with Rex, but making the former's bail $2500 and the latter's $500.

The jury that acquitted Dodge had eaten not wisely but too well and the court refused to O.K. its bill. Some joker suggested "this ought to be on Dodge," or words to that effect. Dodge, being game and not then having heard the verdict, said he agreed. After the verdict he "came through" with a smile.

PLATT MUSIC CO. One door N. of Orpheum. 622 S. BROADWAY OPEN EVENINGS

Learn to Play the Celebrated

HOLTON C MELODY Saxophone

Now priced as low as

$105

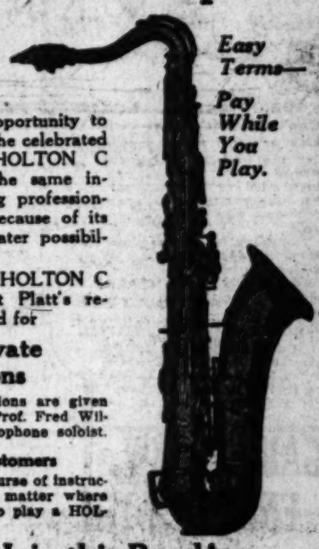

Easy Terms—Pay While You Play.

You now have the opportunity to buy and learn to play the celebrated professional model HOLTON C Melody Saxophone, the same instrument which leading professionals prefer and play because of its superior tone and greater possibilities.

Every purchaser of a HOLTON C Melody Saxophone at Platt's receives a Certificate good for

FREE Private Instructions

These individual instructions are given at your convenience by Prof. Fred Willers, bandmaster and saxophone soloist.

Out-of-Town Customers

will receive a complete course of instructions BY MAIL; so, not matter where you live, you can learn to play a HOLTON Saxophone FREE.

Boys, Join this Band!

Prof. Daniel Ballmer will be at Platt's Monday, Wednesday and Saturday evenings after 7 o'clock to interview young men who wish to join the Boys' Band of 100 pieces now organizing. No previous musical training necessary. A great chance for Boys.

Mail Orders and Inquiries Receive Prompt Attention. Phone 10160 or Main 1150.

PLATT MUSIC CO. One door N. of Orpheum. 622 S. BROADWAY OPEN EVENINGS.

One of the best known Dentists in Los Angeles

DR. CARR

Minimum Prices
GOLD CROWNS 22k ..... $ 5.00
PORCELAIN CROWNS 5.00
BRIDGE WORK 5.00
SET OF TEETH 10.00
All operations without pain. Free examinations and advice. Special attention to extraction of teeth.

DR. CARR
230-31 O. T. Johnson Bldg.
Broadway at Fourth
Hours, 9 to 5:30. Phone 67855.
Sunday and Evening Appointments.

LOS ANGELES LONDON SAN FRANCISCO
H. TAYLOR CURTIS CO., AUCTIONEERS, APPRAISERS
Real Estate, Furnishings, Paintings and Art Goods.
919-921 WEST SEVENTH STREET
ASK FOR—Mr. H. B. Wilson / Mr. H. Crundall } Real Estate Dept. Phone Pico 5535

Safe Milk for Infants and Invalids No Cooking.

The "Food-Drink for All Ages." Quick Lunch at Home, Office or Fountains. Ask for HORLICK'S. Avoid Imitations & Substitutes

T. FOO YUEN
Chinese Herbalist

Has returned from a trip East and desires to meet his old friends and make new ones. His son, Tom H. Wing, the well-known herbalist, is associated with him. A cordial invitation is extended to you to call.

Established in Los Angeles 30 Years.
FOO & WING HERB CO., Inc.
903 South Olive Street. Phone 64091. Lee T. Foo Tsan and Bro. Managers.

AUCTION SALES

To Be Conducted by Members of Los Angeles Auctioneers' Association. The Times is the Official and Exclusive Newspaper Advertising Medium for the Association.

AUCTION—Today, Mar. 23, 10 a.m. 1425 W. 24th
WEST ADAMS CAR TO VERMONT.

Solid mahogany upright piano, Victrola and Grafonolas. Musical instruments will be sold at 12:45 p.m. Mahogany 3-piece living-room suite; massive genuine leather rockers; Mahogany, Fumed and Golden Oak library tables; piano lamps; Mahogany, Fumed and Golden Oak dining sets; 60 massive solid Mahogany, Bledsoe's Maple, Ivory, Fumed and Golden Oak dressers, chiffoniers, triple-mirror dressing tables, rockers, chairs, center tables, ladies' writing desks; beautiful Brass, Ivory, Vernis Martin full size and twin beds; steel springs; cotton and floss mattresses; White Rotary Drophead sewing machines; 50 new bedspreads, new pillows and comforters; fine assortment of Wilton, Axminster and Body Brussels rugs; 20 White Enamel side oven 3 and 4-burner gas ranges; duplex fireless cooker; cedar chests; electric and gas heaters; dishes and utensils. Come early. Dealers and everybody invited. Remember, we sell the goods.
LIBERTY AUCTION COM. CO. 75550.
"SALE, RAIN OR SHINE"

"Looks good, fits well, lasts long"
That's the simple story of
Kuppenheimer
GOOD CLOTHES
An investment in good appearance
"Desmond's"
SPRING NEAR SIXTH

AUCTION SALE DE LUXE
of the
Famous Cattadori Collection
From Venice, Italy

Comprising choice Burano Laces and Table Linens from the School of H. M. Queen Margherita of Italy. Big collection of Textiles, including Tapestries, Velvets, Brocades and Embroideries from the 14th to 18th centuries, and Flemish and Spanish Renaissance and copies from the Iglesia Espiritu Santo, Salamanca, Spain, and Draperies from the well-known family Spinelli and Table Covers in Point Venice, made for Queen Elena of Italy, to be sold at unrestricted auction sale in the Ball Room of

Hotel Green, Pasadena
AUCTION SALE
TODAY AND TOMORROW, 2:30 P.M.
THOS. B. CLARK, Auctioneer

HUGE PROBLEM FOR DOMINION.

Canada is Sadly in Need of Land Settlers.

Restrictions, However, Bar Many Immigrants.

Officials Struggle With Rehabilitation.

[EXCLUSIVE DISPATCH.]

TORONTO (Ont.) March 22.—How is Canada going to fill her great areas of vacant land, shoulder the financial obligations incurred in the war and reach the high road to greatness which is her oft-proclaimed destiny, are the problems worrying Dominion officials.

"Immigration is the universally acknowledged key to the problem," said a high Dominion official yesterday. "But immigration at the moment is an issue of infinite complexity."

POPULATION DECREASED.

"Outstanding features may be summarized as follows:

"(1.) Though this is 'Canada's century'—Canada has lost 1,800,000 inhabitants—20 per cent of her present population. The loss is estimated by adding the number of known immigrants in recent decades to the natural increase and comparing the sum with the increase in population shown by the census. This loss has moved to the United States.

"(2.) As a result Canada's decennial census just completed shows disappointing returns.

POSSIBLE SOLUTION.

"(3.) The only possible solution of the railway problem produced by a great overconstruction in the decade before the war and involving the country in deficits of from $60,000,000 to $80,000,000 each year is a substantial increase in population. An increase in railway revenue cannot be secured by any increase in rates. It can only be secured by an increase in traffic produced or consumed by new population served by the railway mileage.

"(4.) Teeming millions in Europe are ready to seek a new home in Canada, but industrial depression and unemployment in cities combined with the absence of any adequate facilities for placing arrivals on land have resulted, in spite of Canada's crying need for people and Europe's need for relief from overpopulation, in the adoption of a policy of severe restriction against immigration.

IMMIGRATION DECREASES.

"In the last year less than 100,000 immigrants arrived in Canada. As compared even with the previous year there was a decrease from Great Britain of 39 per cent, of 29 per cent from the United States and of 87 per cent in the total. Practically no machinery for the securing of immigrants was in operation. Although United States restrictions were severe there was no resulting overflow to Canada, for the reason that Canadian restrictions, one of which compelled each immigrant to be the possessor of $250 in cash, were quite as stringent."

Protest against the continuance of these repressive regulations are becoming voluminous.

"We must remove all these irksome restrictions," declared Lord Shaughnessy in a statement recently, "and admit settlers from all over the world."

GAINED NEW ENERGY WITH EVERY DOSE

Twelve Years of Suffering From Stomach Trouble Quickly Ended When She Get Tanlac, Declares Mrs. Sharp. Husband Also Restored.

"Tanlac has done my husband and myself both a world of good and I pin my faith to it as a medicine of extraordinary merit," said Mrs. Nancy Sharp, 921 Camulus St., Los Angeles, Cal.

"I have been disappointed so often during the past twelve years, during all of which time I had a bad form of stomach trouble, that I had lost faith in all medicines and it took a great deal of persuasion for me to even give Tanlac a trial.

"Before I had finished the second bottle I knew that I had found just what I needed. I could just feel I was gaining new life and energy with every dose. It toned up my stomach and in a short time I was able to eat anything I desired, which was certainly a novel experience, as for twelve years I had lived upon a very rigid and restricted diet.

"Tanlac also built my husband up wonderfully and at our home we look upon it as our stand-by."

Tanlac is sold by all good druggists.—[Advertisement.]

Don't Gamble With

INFLUENZA

Help check the "flu" epidemic by keeping yourself in good physical trim.

Hill's Cascara Bromide Quinine Tablets, taken regularly, prevent colds, headaches, constipation, low vitality, and other dangerous conditions that make one easily susceptible to deadly influenza germs.

Have Hill's Tablets at office and home. Always have them handy—they're your protection.

At all Druggists, 30 cents

HILL'S CASCARA BROMIDE QUININE

W.H. HILL CO. DETROIT.

TONIGHT
At 7:30
"Auguries of a Great Crisis Confronting This Generation"
A Stupendous Bible Prediction Affecting Every State and Nation—Hear

Evangelist Louis K. Dickson

Philharmonic Auditorium
(Second Floor)
Salvator De Nufrio will play His Golden Harp.
Evangelist Dickson will sing Beautiful Gospel Solo.
Big Song Service.
Public Invited. Seats Free.

ST. LOUIS LOSES AGED RESIDENT.

Mrs. Lyons, 107 Years Old, Had Resided in Mound City Since 1844.

[BY A. P. NIGHT WIRE.]

ST. LOUIS, March 22. — Mrs. Nancy M. Lyons, St. Louis' oldest resident, is dead today at the age of 107 years. She was born at Kaskaskia, Ill., in 1815 and had been living here since 1844. Although blind for ten years, Mrs. Lyons attended church every morning until she fell and suffered a fractured hip six years ago. She is survived by a son 87 years old and twenty grandchildren, including four great-great-grandchildren.

PLAN CAMPAIGN TO FIGHT SHIP WORM.

ATLANTIC COAST ENGINEERS LAUNCH MOVEMENT TO SAVE VESSELS.

[BY A. P. NIGHT WIRE.]

NEW YORK, March 22. — The campaign to terminate the ship worm, said to be threatening the eastern seaboard after boring its way through millions of dollars worth of marine property in San Francisco Harbor, tonight was formally launched at a meeting held in the Engineering Society's Building to arrange for appointment of committees at Atlantic ports.

Ernest P. Goodrich, a member of the American Society of Consulting Engineers, will head the New York port committee. This campaign on the Pacific Coast will be intensified with organization of a militant body in the Puget Sound region.

A biological study of New York waters will be made with notations on temperature, salinities, oxygen content, tidal currents and food contents.

ABATEMENT ACTIONS NOW "DRY" WEAPONS.

SUITS TO CLOSE FIVE BAY CITY CAFES ONLY BEGINNING.

[BY A. P. NIGHT WIRE.]

SAN FRANCISCO, March 22.—The starting of abatement proceedings to close five cafes and resorts in San Francisco's downtown district is only the beginning of a determined campaign against liquor law violators, according to State Prohibition Director Rutter, who declared at least five additional suits would be filed immediately.

"After all other means failed we have had to resort to abatement proceedings against persistent violators of the Volstead Act," said Rutter. "The law has put its weapon in our hands and we are going to use it."

If the prosecution of the defendants is successfully carried through in the Federal court it will mean the closing of the resorts for one year.

Poslam
heals stubborn itching eczema

Oh, man, "what a grand and glorious feeling!" Itching all gone, burning stopped, and that unsightly eruption almost healed already. That's what Poslam does. The first touch gives relief and often a few days' treatment is enough to clear the skin. There's nothing like it for skin troubles.

(10)

50¢ at Druggists

WAVERING COURSE OF ALLIES HIT.

French Senator Declares Germany Must Tax Citizens and Pay Debts.

[BY CABLE AND ASSOCIATED PRESS.]

PARIS, March 22.—Criticism of the "wavering course of the Allies and the Reparations Commission" toward Germany is contained in Senator Berenger's report for the Senate commission on finances concerning budget expenses recoverable from Germany.

Premier Poincare's decision to make all future agreements at international conferences subject to ratification by Parliament also is included in the report which will be distributed in the Senate tomorrow.

The total budget recoverable from Germany is estimated at 22,000,000,000 francs.

The Senate commission rejects entirely the effort of the Chamber of Deputies to balance the budget by listing German payments of 1922 at 7,000,000,000 francs. The report insists that Germany can pay if she is compelled to clean house and impose adequate taxes upon her citizens. It says the Germans are taxed only one-third as high as the French and one-fourth as heavily as the English and with French indebtedness totaling 330,000,000,000 francs, a catastrophe is certain unless Germany pays.

DECLARES AMERICA FACES NEW PROBLEMS.

UNIVERSITY HEAD SAYS NEXT DECADE OR TWO OF UTMOST IMPORTANCE.

[BY A. P. NIGHT WIRE.]

CHICAGO, March 22. — The amount and character of scientific and technical research undertaken in this country in the next decade or two will determine for a long period of time, and perhaps ultimately, the rapidity and the character of America's development as a people, Dr. David Kinley, president of the University of Illinois, said tonight in an address before the Western Society of Engineers.

The American people today must work under different conditions than during the preceding century, he said. During the last century the task was to take possession of the great natural resources nature had put at the disposal of America, he asserted.

"In the coming century," Dr. Kinley said, "the conditions of economic success will be the conservation of those raw materials and those natural forces and their development in a scientific way. The conditions for success will be more difficult and will be met only by the development of scientific and technical research."

In the future an increasing number of people must be fed on the same area of land and with the same natural resources, and this constitutes America's problem, he said.

It is of the utmost importance to America at present, he continued, to devote energy to the discovery of new scientific principles, to establish cheaper methods and utensils of agricultural and industrial production, as well as a better machinery of distribution.

MOTHER IS CERTAIN HARDING WILL HELP.

WALKED FROM SOUTH DAKOTA TO WASHINGTON TO PLEAD FOR SON.

[EXCLUSIVE DISPATCH.]

WAUKEGAN (Ill.) March 22.—After having walked from her home in Sioux Falls, S. D., to Washington, where she interceded with President Harding for the release of her son from the Federal penitentiary at Leavenworth, Kan., Mrs. Margaret Anderson, aged 63, spent last night and today in Waukegan. She is on her way home, convinced that President Harding will carry out his promise to pardon her son.

According to Mrs. Anderson, her son Joe ran away from home in 1917, when he was 16 years old, and enlisted in the Army. In September, 1918, he was wounded and gassed in the Meuse-Argonne offensive overseas, and was invalided home, being taken first to a hospital in Texas and later to a hospital near Denver.

He deserted by running away from the hospital and re-enlisted under the name of John Johnson, being assigned to Fort D. A. Russell, where he subsequently was arrested and sentenced to two years in Leavenworth.

BISHOP SEEKING NEW NEVADA DIVORCE LAW.

[BY A. P. NIGHT WIRE.]

RENO, March 22.—Initiative divorce law petitions changing the Nevada divorce law to require a residence of one year instead of six months, as at present, will be put in circulation within a few weeks by Bishop Hunting of the Episcopal church in Nevada, he announced today.

The law requires that 10 per cent of the voters must sign the petition, which then goes before the Legislature for rejection or approval. If approved by the Legislature, the measure goes on the statute books, and if rejected the measure goes before the people at the next election for a direct vote.

HEAD OF PRINTERS' UNION DENIES PACT.

[BY A. P. NIGHT WIRE.]

INDIANAPOLIS, March 22.—John McPartland, president of the International Typographical Union, in a statement issued here tonight declared that no agreement as to wages and working conditions ever existed between the union and the American Newspaper Publishers' Association.

His statement replied to one issued in New York by the publishers, which asserted negotiations for a new agreement had struck a snag.

DANDY store room for lease. Fireproof; elevator; Alsbury Block Building. Size 18x30 feet. Apply hotel office.

6 *reasons* why you should send for this book

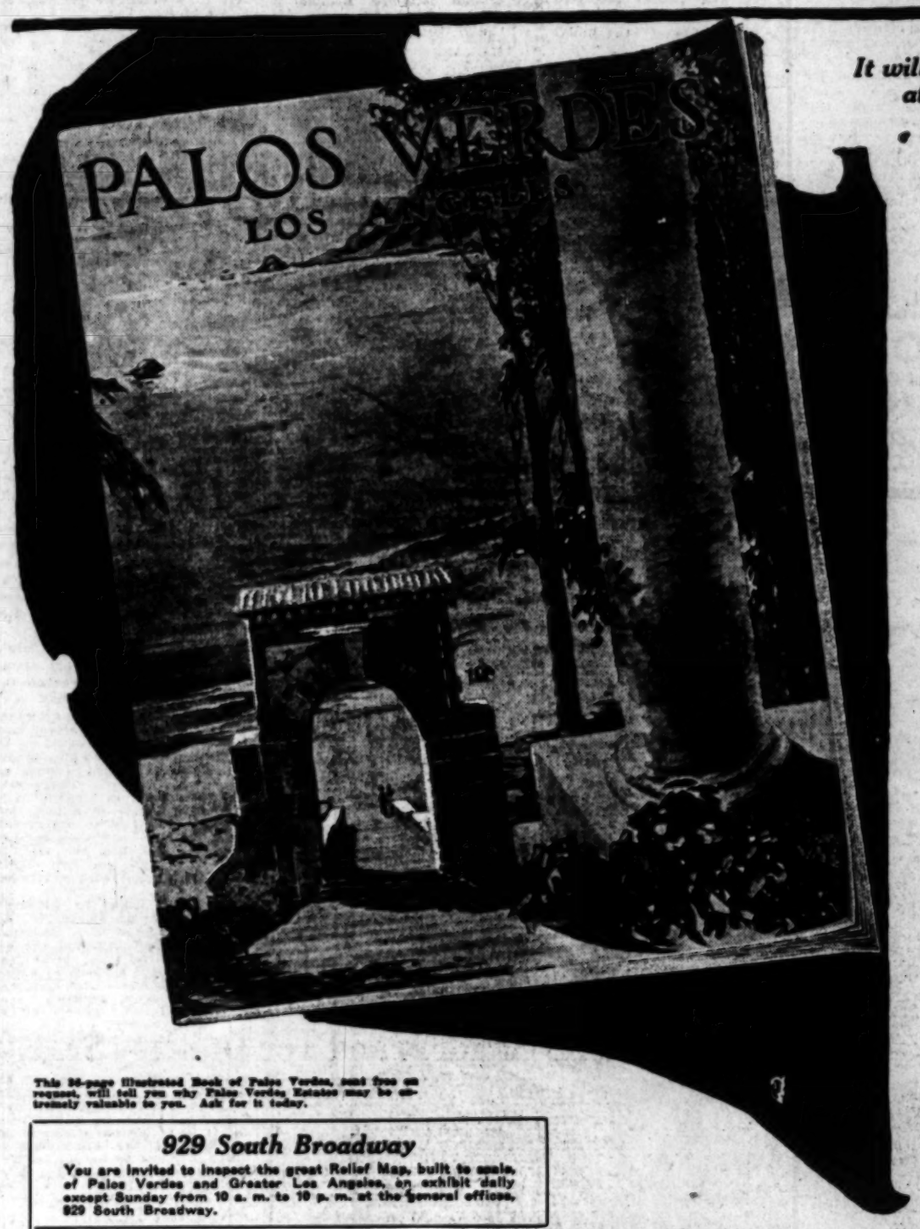

This 86-page Illustrated Book of Palos Verdes, sent free on request, will tell you why Palos Verdes Estates may be extremely valuable to you. Ask for it today.

It will be mailed to you at your request

1. You should know how and where to have your own permanent home site you select in a beautiful area of twenty-five square miles in the center of the Greater Los Angeles line, AT COST OF THE UNDEVELOPED LAND, AND AT COST OF BUILDING YOUR HOME.

2. You should know how you may purchase AT COST additional land for residential or business purposes, as an investment, in the wonderful Palos Verdes Estates—the only large acreage within thirty-five miles now held intact and ready to be developed and sold.

3. You should know why, by the Palos Verdes Estates development spread subscription, millions of dollars will be saved for the owners as compared with the usual selling cost of lots based on real estate developments.

4. You should know how you may own part ownership in the development of Palos Verdes Estates just as readily as any other sound security and have the resulting profits without cost by adding your subscription into any part of the Palos Verdes land—an important fact to all investors.

5. With Los Angeles County's population increasing at the rate of Fifty Thousand Dollars a year—a thousand dollars for each newcomer—you should know exactly where you stand and how you may participate in the great fortunes which are bound to increase.

6. You should plan to live in the most delightful place that your means will allow, and you should plan to get the best possible returns, consistent with safety, from your investments. Let the facts about Palos Verdes Estates aid you in your decision. Then decide for yourself.

By sending your name and address you will receive, free of charge, the beautiful book of Palos Verdes—this wonderful collection of airplane photographs, maps, charts and full information. Take a moment now and mail this coupon, and get the facts.

Address:

929 South Broadway

You are invited to inspect the great Relief Map, built to scale, of Palos Verdes and Greater Los Angeles, an exhibit daily except Sunday from 10 a. m. to 10 p. m. at the general offices, 929 South Broadway.

PALOS VERDES ESTATES

TITLE INSURANCE & TRUST CO.

Trustee

E. G. Lewis, General Manager, Palos Verdes Development, Los Angeles, Cal.
Dear Sir: Send me free of charge full information about Palos Verdes development.
Name .....
Address .....

DISTRICT OFFICES:

RIVERSIDE, 644 7th St., Tel. Riverside 143.
LONG BEACH, 116 Pacific Ave.
GARDENA, 16418 Vermont Ave., Tel. Gardena 153.
PASADENA, 404 Slavin Bldg., Tel. Fair Oaks 1116.
SAN PEDRO, 523 Beacon St., Tel. 25633.
GLENDALE, 206 West Broadway, Glendale 2163.
REDONDO, 106½ So. Pacific Ave., Tel. 2961.

PLAN TO CO-ORDINATE ALL ALASKAN WORK.

IDEA HAS BEEN DEVELOPED BY SECRETARY FALL; ORDERS ISSUED.

[BY A. P. NIGHT WIRE.]

WASHINGTON, March 22.—Preliminary steps have been taken to co-ordinate all the activities of the Interior Department with particular reference to Alaskan and Indian affairs and mining leases, Secretary Fall announced today.

Orders have been issued, the Secretary said, that all communications concerning Alaska, now coming under several bureaus of the department for action, will be centralized under an Alaskan section under the Secretary of the Interior departmental Alaskan commission.

Actual handling of the Territorial matters will continue for the present as formerly, but all data will be assembled under the secretary of the interdepartmental group so that information of every activity will be accessible for action whenever necessary.

Secretary Fall said it was hoped in other matters also to work out a co-ordinating scheme and, if necessary, recommendations will be made for legislation. Efforts have been made, Mr. Fall said, to centralize, for example, the hospitalization whereby it would come under the public health service. The Surgeon-General, however, he said, responding to a request for surgeons for the hospitalization work on the Indian reservations had replied that with the limited appropriations for permanent and contract surgeons, it would be impossible to undertake this work.

Mining leases and all other mining matters now will be centralized under the Bureau of Mines.

HIGH COST OF COAL FACTORS ARE TOLD.

WAGE INCREASES AND TAX RAISES CAUSE OF MUCH COMPLAINT.

[BY A. P. NIGHT WIRE.]

CHICAGO, March 22.—The average increase in the cost of coal at the mine since 1914 has been 105 per cent, according to replies to a questionnaire sent to nearly 400 consumers with an approximate annual consumption of 12,000,000 tons of soft coal. The questionnaire was sent by a special coal committee of the Illinois Manufacturers' Association, which today made public its report. The percentage of increase varied from 30 to between 300 and 400 per cent.

The high cost of coal, the committee said, was due to the high cost of mining in which the following factors were found to enter: War-time wages of miners, constituting nearly 70 per cent of the operating cost; voluntary absenteeism of miners, operators claiming it takes three men to do what two men did before the war; high cost of material and supplies; over 100 per cent increase in general taxes in five years; increase in general expenses, including compensation insurance which has advanced over 300 per cent, increase in office expenses due to requirements of accounting established by the government, and increased selling expenses due to efforts to sell coal in competition with nonunion eastern coal.

The majority of coal operators in 1921 operated at a loss, the report said. The average profit for most advantageously situated Illinois mines for 1921 was given at six and seven cents a ton.

REPARATIONS NOT ALLOWED GROWERS.

[BY A. P. NIGHT WIRE.]

SAN FRANCISCO, March 22.—The Railroad Commission today handed down a decision dismissing the complaint of Rosenberg Brothers and other rice growers against the Southern Pacific and other rail carriers for reparations claimed because of adjustment of rates following the transfer of the rail carriers from government to private control.

The commission held that as carriers were not permitted to make increases retroactive, reparations should not be allowed on decreased rates.

HANG ALEXANDER SMITH.

[BY A. P. NIGHT WIRE.]

GULFPORT (Miss.) March 22. The body of Alexander Smith, an aged negro, was found suspended from a bridge near here today. Recently two white girls were removed by officers from a resort operated by the negro, police say.

PERFORMS OPERATION AS PROOF FOR JURY.

[BY A. P. NIGHT WIRE.]

MILLEN (Ga.) March 22.—A surgical operation performed in open court upon Sydney Rowe and Roscoe Chance, two of the five men charged with the murder of Watson Allen last Christmas, was the feature of the trial here today of R. H. Chance, Roscoe Chance's father.

Using cocaine to deaden the pain, the surgeon extracted several shots to bear out the contention of the defense that they were fired by Allen, who then was killed in self-defense. Roscoe Chance's body was bared to show the jury wounds in his left arm, left side and left thigh. He was driving a car containing the five men which, it is claimed, was fired upon in the vicinity of the Allen home.

UNIONS IN DENMARK FOR GENERAL STRIKE.

[BY CABLE AND ASSOCIATED PRESS.]

COPENHAGEN, March 22.—Thirty Danish unions have voted to declare a general strike beginning April 1, in retaliation against the general lockout declared February 15, affecting nearly all industries and about 150,000 employees.

The thirty-sixth day of the lockout found the situation steadily growing worse. All public works were being closely guarded and soldiers have been ordered to protect voluntary workers.

IRON PRODUCTION AND BUYING INCREASING.

CLEVELAND, March 22.—The Iron Trade Review today says:

Momentum is being steadily acquired in production and volume of buying. New tonnage shows no signs of slowing down but, on the contrary, is coming out from an increasing variety of sources. March tonnage is well in excess of February and is the best month in over a year. More rolling steel capacity has been put on this week, production working toward the 70 per cent mark.

Future contracts continue to enlist attention of some buyers and instances of material being taken for stock purposes are numerous. Jobbers in the Chicago district are confined with having placed recently from 100,000 to 150,000 tons of bars to replenish supplies.

Other indications of firmer prices are coming out. Many buyers with hobbled new steel and finished requests, are buying sheet bars. These sheet makers who were permitting customers to specify against blanket tonnages of $5 under the general market discontinued the practice during the past week.

The Iron Trade Review's weekly composite of fourteen iron and steel products continues to reflect practically a steady price position. This week the average is $32.80, against $32.87 a week ago, $32.16 two weeks ago and $33.04 for the first week of the year.

The best week by a considerable margin is reported in structural steel awards. These totaled, approximately 40,000 tons, with about 21,000 tons in new work up for figures. This does not include a 25,000-ton bridge for the New York Central Railroad reported to have been placed with an independent shop. Total structural awards in the country in February were 78,700 tons or 83% per cent of shop capacity, an increase of 6000 tons over January.

Cleveland is taking bids on water line requiring 15,000 tons of steel or 25,000 tons of cast iron pipe. Seattle has deferred to March 24 taking of bids on its 15,000-ton project.

Immediate threat of a coal strike has failed to disturb the pig iron situation. It is now indicated lake ore prices will be at least 25 to 40 cents less than last year, plus any reduction that may be made in upper lake freights.

Growing activity is shown in export demand for steel, with Japan in the market for a wide assortment of material running into large tonnage. The South Manchurian Railroad has placed 7000 tons of rails with the Consolidated Steel Company. New Zealand wants 16,000 tons. American fabricators are figuring on a Calcutta pipe line requiring 12,000 tons of plates.

BOSTON COPPER.

[Furnished by A. M. Cary, 120 West Fourth Street, Los Angeles, Cal.]

BOSTON, March 22.—Closing quotations:

	Close		Close
Ahmeek	68	Lake Cop.	3⅜
Allouez	2½	Lake, Mich.	
Alaska	3¼	Mass. & L.	
Arcadian	8¾	Mason Val	1⅝
Ariz. Com.	13⅝	Michigan	1
Bos. & Corb.		Mohawk	53½
Butte, Bal.	20	Mayflower C.	
Bos. Elev.	70¾	Oldsoy	⅜
Belmont	20¾	Nipissing	8⅝
Bingham	13¾	New Cornelia	17⅝
Butte & Ballak	14	N. Lake	⅛
Butte & Sup.	20	Osceola	53½
Butte & L.	12	Old Dom.	25⅝
Butte & Mont.	40	Osceola	53½
Cal. & Ariz.	69½	Quincy	44⅝
Cal. & Hecla	277½	Shannon	8½
Canada	10	St. Mary	22⅝
Centennial	19	S. Lake	3⅛
Cherokee	3	S. Utah	10
C. C. Mines	⅛	Sup. Cop.	21⅝
Copper R.	45⅝	Swift, Bel.	2⅝
Crystal	1⅝	Tuolumne	1⅝
Daly West	20	U. S. Smelt.	
Davis Daly	¾	Utah	1⅝
Ariz. Sil.	1⅝	Do. pref.	
E. Butte	17	Trinity	
First Nat.	65	Tuolumne	5⅝
Gadsden	2	U. S. M. & S.	
Gray Davis	12⅝	U. S. pref.	57⅝
Hancock		Utah Apex	2⅝
Indiana	1⅝	Utah Con.	11⅝
Inspiration	37⅝	Ventura	1⅝
Island Creek	31	Victoria	1⅝
Isle Royale	31⅝	Winona	1⅝
Iron Blossom	2	Warner Bros	2⅝
Iron Cap	2⅝	Wilbur	1⅝
Jerome Ver.	1⅝	Yerda Dev.	1⅝
Kerr Lake	2⅝	Zinc	55⅝
Keweenaw	1⅝		

MINING QUOTATIONS IN SALT LAKE CITY.

[EXCLUSIVE DISPATCH.]

SALT LAKE, March 22.—Closing quotations:

	Close		Close
Alta Con.	3¾	Judge M. & S.	3.12
Bing. Hill	68	Lexington	.03
Big Cott. Creek	40	Lead Tunnel	.02
Big Hale	42	Lowell	.02
Black Metal	42	Lynn Bing Ex.	.02
Bing. Galena	40	May Day	2.00
Central Eureka	40	Mason Valley	2.75
Columbus Rex	40	Mid Drover	.01
Colorado Con.	40	North Standard	.01
Crown Point	40	Prince Con.	3¾
Daly West	2.75	Provo	.01
Dragon	40	Phoenix Standard	.01
Dragon Silver	40	Rex	.01
Eureka Mines	40	S. K. Con.	2.00
Eureka Hillton	40	S. K. Con.	.01
Gold Chain	40	Tintic Standard	2.00
Great Western	3¾	Union Chief	.01
Galaxy	40	West Toledo	.01
Howell	40	Walker Mining	3.10
Iron Blossom	40	Yankee Con.	.01
Iron King	40	Zagna	.01

HIGHER MONEY RATES DO NOT AFFECT BONDS.

[BY A. P. NIGHT WIRE.]

NEW YORK, March 22.—Higher money rates exerted no adverse effect on the bond market today. A majority of the domestic group held or added to recent gains.

Liberty 4¼s and the third 4¼s were especially active and strong and numerous underlying rails continued to be accumulated.

Foreign issues were irregular, the most backward feature being the French government 7½s, in which another action was ascribed to realizing sales. Two of the latest commercial underwritings—the Missouri Pacific $15,000,000 refunding 4s and the consolidated 5s—were immediately over-subscribed. Total sales (par value) aggregated $16,700,000.

FLAXSEED MARKETS IN THE NORTHWEST.

[EXCLUSIVE DISPATCH.]

DULUTH, March 22.—Flaxseed market was uneven today. Prices broke sharply right after the opening, but the decline brought out support from crushers who picked up supplies at the low spots. Covering operations were also in evidence under which the greater portion of the losses were recovered, the final figures being at 1 to 2½ cents discount. May, 2.52, nominal; July, 2.49 bid; on track, 2.53@2.55; to arrive, 2.53@2.55.

MINNEAPOLIS, March 22.—Flax demand quiet to fair; No. 1 seed on spot quoted at 2.47½@2.52; to arrive, 2.47½@2.54. Receipts, 12 cars; last year, 10 cars.

PRODUCE RECEIPTS IN SAN FRANCISCO.

[BY A. P. NIGHT WIRE.]

SAN FRANCISCO, March 22.—Receipts: Flour, 6970 quarter sacks; wheat, 2600 centals; barley, 900 centals; corn, 300 centals; potatoes, 4452 sacks; onions, 174 sacks; hay, 453 tons; hides, 1268 in number; oranges and lemons, 1600 boxes; live stock, 2002 head. Hay and feed, unchanged.

FINANCIAL.

OFFICE OF THE TIMES.
Los Angeles, March 22, 1922.

Bank clearings yesterday were $14,727,074.32 an increase of $1,029,109.64, as compared with corresponding day for 1921.

1922.	1921.	1920.
Monday—		
$14,008,188.99	$14,859,765.42	$11,407,807.90
Tuesday—		
13,468,880.18	13,328,501.93	11,961,787.80
Wednesday—		
14,727,074.32	13,697,964.68	12,568,157.93

FOREIGN EXCHANGE.

[BY A. P. NIGHT WIRE.]

NEW YORK, March 22.—Foreign exchange irregular. Great Britain, demand, 4.39½; cables, 4.39⅝; 60-day bills on banks, 4.38⅝. France, demand, 5.08¼; cables, 5.09. Italy, demand, 5.13; cables, 5.13½. Belgium, demand, 5.55½; cables, 5.56. Germany, demand, 02¾; cables, 02¼. Holland, demand, 37.84; cables, 37.87. Norway, demand, 17.05; cables, demand, 26.20. Denmark, demand, 21.20; Switzerland, demand, 19.50; Spain, demand, 13.64; Greece, demand, 4.30; Poland, demand, .02¾; Czecho-Slovakia, demand, 1.73; Argentine, demand, 36.75; Brazil, demand, 13.75; Montreal, 97¼.

NEW YORK GRAIN MARKET.

[BY A. P. NIGHT WIRE.]

NEW YORK, March 22.—Wheat, spot barely steady; No. 2 red, 1.43¾; No. 2 hard, 1.44¾; No. 1 Manitoba, 1.55¾; No. 2 mixed durum, 1.38¾ c.i.f. track New York, to arrive.

Corn, spot steady; No. 2 yellow and No. 2 white, 76; No. 2 mixed, 75½ c.i.f. New York, all rail.

Oats, spot quiet; No. 2 white, 47.

SHIP STORES.

[BY A. P. NIGHT WIRE.]

SAVANNAH (Ga.), March 22.—Turpentine, firm, 61; sales, 85; receipts, 15; shipments, 204; stock, 634.

Rosin, firm; sales, 249; receipts, 622; shipments, 827; stock, 21,962.

Quote: B, D, E, 4.60@4.65; F, G, H, 4.65@4.70; I, K, 4.70@4.75; M, N, 4.75@4.80; WG, WW, 4.85.

INTRODUCING A VACANT SEAT INDICATOR

A DEVICE functioning so perfectly that it gives the patrons of the Theatre that real 100% SERVICE. Our indicator saves confusion, reduces interference with the vision of patrons and absolutely registers all vacant seats.

INSTALLED

OUR VACANT SEAT INDICATOR does everything we claim it will do and was installed by Sid Grauman and is now in operation at GRAUMAN'S MILLION DOLLAR THEATRE, Los Angeles.

LOS ANGELES

IS THE PERMANENT HOME of our Vacant Seat Indicator Factory which will supply the already big demand throughout the United States with this economic device. Our Vacant Seat Indicator is not only an innovation, it is also an asset which makes it possible for the **Theatre Owners** to give entire satisfaction to their Patrons.

SECURITIES

WE ARE OFFERING the public a Two Hundred and Fifty Thousand Dollar ($250,000) issue of our Security Units. Our Units are composed of five (5) shares of preferred stock, One Hundred Dollars ($100.00) Par value redeemable at One Hundred and Ten Dollars ($110.00,) bearing 8% interest, payable quarterly, and one (1) share of common stock, One Hundred Dollars ($100.00) Par value, making six (6) shares in all with a total Par value of Six Hundred Dollars ($600.00). The price of each unit is Five Hundred Dollars ($500.00). TERMS ARRANGED.

INVESTIGATE

Come to our office and make a personal investigation of our indicator, our plans, our securities AND OUR REFERENCES

OPEN EVENINGS UNTIL NINE O'CLOCK

PHONE PICO 5878

HANSEN VACANT SEAT INDICATOR CO.

420 BRADBURY BLDG. 3rd & BROADWAY

Business; Financial; Markets; Investment.

NEWS ITEM
Over $100,000,000 will be spent to build new highways and repair old ones in the United States this year.

SPECIAL REPORTS ON UNITED DRUG TOBACCO PRODUCTS KELLY-SPRINGFIELD

These reports show the present financial conditions of the above companies as stated in the latest annual statements, and also sketch the history and development of the enterprises. Ask for free copies.

Private Wire Service With New York, San Francisco and Other Markets.

"Prompt and Efficient Service"

A. W. COOTE
Member
Chicago Board of Trade
Los Angeles Stock Exchange
San Francisco Stock Exchange
New York Curb
624 South Spring Street
6716 Hollywood Blvd.
Long Beach, Fresno, Bakersfield, Taft, Cal.; Phoenix, Ariz.

Stock Market Inquiries

When directed to us, will receive personal and intelligent attention. Our facilities for the handling of both California and Eastern Securities are of the best.

Jno. O. Knight & Co.
Stocks—Bonds
411-14 Van Nuys Bldg.
Members Los Angeles Stock Exchange — Telephone 10234

Western States Gas & Electric Co.
(of California)
First and Unified Mortgage Gold Bonds
6% Series "A"
Dated March 1, 1922. Due March 1, 1947.
Exempt from California State taxes.
Bonds will be secured by first mortgage on new, hydro-electric plant. Net earnings for the year 1921 were in excess of two times the total interest charges. For the nine years ended December 31, 1921, the average annual net earnings were approximately two times total average interest charges.
Price 94, Yielding 6½%
Call—Write—Phone.
Howard G. Rath Company
Established 1910
INVESTMENT SECURITIES
Members L. A. Stock Exchange
312 Pacific Mutual Bldg.,
Los Angeles,
Telephone 60604.

A. M. Clifford
Investment Counselor and Financial Analyst
Has no Securities for sale, and acts only as an "adviser."
Serves clients from an independent and disinterested position in selection or investigation of Bond or Stock investments.
Has specialized for over sixteen years in the analysis of such securities.
Stock Exchange Building
Los Angeles

ARONSON & COMPANY
STOCKS and BONDS
Herman W. Heilman Building
Phone Broadway 5750
Los Angeles

DAILY TRADE TALK.

Reactions Point Way to Better Business Conditions; Daylight Saving Again.

BY CHAPIN HALL.

The reaction in the speculative market which is normally to be expected following an upswing as marked as that which has been prevalent has so far failed to materialize. The government bond market is particularly strong, and liberal advances continue in many stocks. Copper, rail and steel stocks are in good shape, and the market shows an inclination to broaden out. As spring stock taking and inventories are established the belief is growing that trade will continue to expand. Foreign exchange is firmer, and there appears to be plenty of funds available for well founded development. It is agreed that the most helpful thing that could occur at the present time would be the ending of the bonus menace which hangs over the financial and business world. Banks throughout the country just emerging from beneath a load of frozen credits should not again be saddled with a compulsory discounting of "adjusted compensation certificates." Production continues to expand, and even the threatened coal strike has been largely discounted. Automobile output is increasing, and this is a sure sign of greater purchasing power on the part of the public. Ford production for March will be 15,000 cars over February with the April schedule still further extended. Cars of the more expensive type announce a material speeding up of deliveries.

Luxuries form a good barometer of the way business is going. When money is tight people spend it for necessities, but when it becomes more plentiful, the luxury market begins to expand. The jewelers of Los Angeles have never had much reason to complain even while the trade in the rest of the country was hard pressed, but business in precious stones and costly ornaments is maintaining a steady improvement in this market.

The sale of high grade perfumes is another straw which shows the way the wind blows. There is said to be a growing demand on the part of consumers for such products, and to this a dealer attributes better general business conditions.

DAYLIGHT SAVING.

Eastern States are going through their annual discussion of the merits and demerits of daylight saving, but there will probably be no change in the program for this year. The fixed California policy seems to be one of hands off, but it means the opening of the broker's office and the start of leased wire service at the unholy hour of 6 in the morning. The change will become effective next month when the clocks in New York, New England, Illinois and other States will be set back one hour. Before another year a conference of governors will be held and the matter canvassed for permanent legislative action.

CONSTRUCTION.

One of the most favorable factors at present is found in the great improvement in building trades. February construction was 73 per cent greater than for the corresponding month last year and 7 per cent above that of January. These figures, of course, are at large and do not refer to the wonderful record being made by Los Angeles, which is quite without parallel. They embrace the Atlantic seaboard and some of the larger inland cities where unfavorable weather conditions prevail, and form a most remarkable commentary of improving conditions in a portion of the country hardest hit by the depression of last year.

"MARK" THIS WELL.

Odd sales stunts have been used in stimulating sales, but one automobile manufacturer has gone everybody one better. A midwestern automobile company finding itself loaded with German currency and bonds is offering gratis with each car an amount of German obligations equal to the value of the car at the par of exchange. Intending purchasers are told that if German exchange is restored to par the car will have cost the purchaser nothing but interest on the money. A banker from North Dakota states that the scheme is selling many cars in his State.

BUSINESS NEWS.

Bond Cupboard Almost Bare; Oil Review; Merchants Increase Stocks.

More new issues is the crying need among local bond dealers. The portfolios of most of the investment houses have been pretty well cleared of the slow-moving remnants of issues that tended to clog up the machinery of distribution and the bond men are generally hungry for new offerings.

Underwriting syndicates still find it easier to sell than to buy new issues but reports from the East state that negotiations are being pressed in the hope that they can be concluded to take advantage of the current market. There are some rumors of a forthcoming $25,000,000 or $30,000,000 City of Paris loan, but no confirmation was obtainable from local bond dealers yesterday. This is only one of several foreign municipal loans on the schedule. There is also talk of a $4,000,000 loan to Montevideo. The deal for a $15,000,000 City of Antwerp loan is reported to have been abandoned.

A good deal of interest is being taken in the fact that, of the industrial financing which has taken place for domestic corporations in the last three or four months, practically every piece of it has had a string attached in the nature of a clause giving the corporation the right to call in the bonds, at its option, long before maturity. A few such calls already have been made and it is believed to be quite within the range of possibility that many more will be made before the summer is over, in those issues where the call can be made prior to any interest date. The favorite method at the present, approved both by the bankers and most of the corporations, is to make the bond callable for, say, five years or so, after which it may be taken up at a premium by the corporation. This adds to the bond's market value and provides time for two expected developments—return to normal business and arrival at a period in which money of this class is definitely easy.

OIL REVIEW.

During the month of February 322,585 barrels of crude were produced daily, 10,113 barrels per day more than the production of the previous month which averaged 312,472 barrels.

The shipments of 303,977 barrels, made during the month of February, increased 30,478 barrels over the January shipments of 272,499 barrels per day.

The disparity between the production of 322,585 barrels daily and the shipments of 303,977 barrels per day resulted in an increase in stocks of 549,028 barrels, bringing the present storage to 33,344,463 barrels and the total surplus for the present year to 1,788,192 barrels. The surplus accumulated during January and February of the present year is equivalent to an average daily excess of 30,308 barrels of production over consumption during the same period.

During February, 108 new rigs were erected and 557 wells drilling, the fields showing the greatest development activities during the month being Midway-Sunset, Santa Fe Springs, Huntington Beach and Long Beach. There was an increase of thirty new rigs and twenty-eight strings over the corresponding figures of the previous month. Completions declined from sixty in January to forty-six in February, a difference of fourteen, and wells producing were reduced 160, the current month showing 9,833. Former producing wells and dry holes abandoned totaled sixteen, twice the number shown for January.

RETAIL TRADE.

Despite the fact that net sales fell off 2.8 per cent last month from February, 1921, in the six leading Los Angeles department stores reporting to the Federal Reserve Bank, the confidence of local merchants in the buying power of the community was demonstrated by a 21.2 per cent increase in stocks over the same period last year. Los Angeles department store heads find little significance in the slight falling off in sales and point to the supply figures which show concretely how they feel about the prospects for the spring buying season. Just now, they say, there is a seasonal tightness evident in the buying but with Easter only three weeks off they expect the turn in retail trade to come soon. And when this demand does materialize, it will find the stores amply supplied with merchandise to cater to the needs of Los Angeles buyers.

CHANGES ITS NAME.

The Hibernia Trust Company will be known in the future as the California Trust Company, according to an announcement made yesterday by Harold G. Ferguson, trust officer of the company. The purpose of the change in name is to link the trust company more closely with the California Bank, which owns its stock. Mr. Ferguson also announced that a general enlargement of the trust company is planned for the near future. Several new departments, including a special trust service for corporations, will be added.

NEWFOUNDLAND ISSUE.

A $6,000,000 issue of government of Newfoundland twenty-year 5½ per cent noncallable gold bonds has been offered by a syndicate headed by Dillon, Read & Co. at 101 and interest, to yield about 5.40 per cent. The bonds are dated March 1, 1922, are a direct obligation of the government of Newfoundland and will be free from all present or future Newfoundland taxes. The proceeds of the issue will be used for various public

(Continued on Eleventh Page.)

RAIL DIVIDEND IS CUT.

Northern Pacific Springs Surprise on Market; Stock Prices Decline Irregularly.

[EXCLUSIVE DISPATCH.]

BY ALEXANDER DANA NOYES.

NEW YORK, March 22.—In a day marked by several interesting developments Wall street's attention was chiefly directed to one which did not become known until after the close of business. It was then announced that Northern Pacific's quarterly dividend had been reduced to an annual 5 per cent, as against the 7 per cent rate maintained uninterruptedly since 1904.

This action had not been generally expected, because although it was known that the surplus over the dividend had been narrow in 1920 the net earnings reported during 1921 increased $2,900,000, and current returns of general railway traffic are propitious. What the decision on the dividend probably means is that the management expects greatly increased appropriations from earnings for maintenance of property during 1922 and does not deem this compatible with the former rate of dividend. Expenditure for that purpose, which was none too large in 1920, was cut down $10,500,000 during 1921, a process which could not continue.

The reaction in the dividend does not therefore indicate a despondent view of future railway earnings. It doubtless means that improvement is expected to be gradual, not spectacular, and the wise course is not to take too much for granted. However unpalatable to the Wall street public a decision on these grounds may be, it is well that another strong company should face the facts as the Pennsylvania did last April and reject the lately too much prevalent idea that "something might turn up" in governmental aid or the chances of business conditions, which would make inconvenient action of this sort unnecessary.

As for the railway traffic outlook, the weekly "car-loading" statement, given out while the Northern Pacific was announcing its decision, made by far the best showing of the year. For the second week of March the loaded cars not only outnumbered 1921 and 1919 by 128,000, or 18 per cent, but rose nearly 10,000 cars above 1920.

On the stock exchange prices declined irregularly during most of the day and both railway and industrial shares as a rule closed lower. A rise in call money to 5 1-8 per cent had some hand in this.

That the bond market regarded it as negligible in face of the week's decline in acceptances and commercial paper, was shown by today's further rise in the third and fourth Liberty 4 1-4 per cents to higher prices than they have hitherto reached on the market. Nearly all of the European exchange rates advanced and sterling crossed $4.40 again, but the German mark fell to thirty-two one-hundredths, a new low level of its history.

CALL MONEY.

[BY A. P. NIGHT WIRE.]

NEW YORK, March 22.—Call money strong. High, 5½; low, 4; ruling rate, 4; closing bid, 5; offered at 5½. Last loan, 5½. Call loans against acceptances, 4. Time loans steady, 60 days, 4½; 90 days, 4½; six months, 4½@4¾. Prime mercantile paper, 4½@4¾.

BUSINESS IS GOOD with the Western States Gas & Electric Company. It has more business in the 30 communities it serves that its own supply of power can accommodate and it has been buying power.

The Company is pushing construction on a new hydro-electric plant on the South Fork of the American River to obtain the needed power. This plant will be in operation in 1924 and it is estimated that the generation of new power will increase the company's net earnings $400,000 a year.

$5,000,000 FIRST AND UNIFIED MORTGAGE 6% BONDS SELLING AT 94 TO YIELD 6½%

have been issued to pay construction cost.

Save writing a letter for complete information by placing your name and address here:

Name .....
Address .....

CYRUS PEIRCE & COMPANY
639 So. Spring St. LOS ANGELES Tel. Pico 2886
PASADENA, 20 South Raymond Avenue · SAN DIEGO 408 Union Building
SAN FRANCISCO SEATTLE OAKLAND FRESNO

A First Mortgage 28-Year Bond Callable at 110

AS AN UNDERLYING, seasoned, California hydro-electric security, fortified by every provision to make the issue attractive, our offering of 5% First Mortgage Bonds of the Sierra and San Francisco Power Company holds an unusual appeal to conservative investors. The Company distributes and sells electricity in the city and county of San Francisco, and nine surrounding counties. The properties of the Company are at present leased under favorable contract to the Pacific Gas & Electric Company, with the approval of the Railroad Commission. Over a period of years, the net earnings, applicable to bond interest, have been more than double the amount necessary to cover all interest obligations.

We offer these bonds, subject to prior sale and change in price, at

86 and Interest to yield about 6.05%

Further information will be gladly furnished upon request.

BOND & GOODWIN & TUCKER
TITLE INSURANCE BUILDING
LOS ANGELES
SAN FRANCISCO SEATTLE PORTLAND

BONDS

California Joint Stock Land Bank 5% Bonds

Optional Nov. 1, 1931 Due Nov. 1, 1951.

TAX FREE

The bank operates under Federal Charter and Government Supervision.

These bonds are held to be instrumentalities of the United States Government.

Legal Investment for California Savings Banks

Price 101.50—To Yield 4.80% to 5.00%

California Municipals	Yielding 4.50% to 6.00%
Foreign Governments	Yielding 5.00% to 8.00%
Public Utilities	Yielding 5.95% to 7.75%
Industrials	Yielding 6.50% to 8.00%

We are offering a select list of the above bonds which we will be glad to mail upon request.

Leo G. MacLaughlin Company
GOVERNMENT-MUNICIPAL & CORPORATION
BONDS
TELEPHONES 60947, 6491-6 — 704-6 STOCK EXCHANGE BUILDING, LOS ANGELES — LOS ANGELES PASADENA

Municipal Bonds

State of California

Oakland H. S.	5s	1928-59	4.70-4.85%
Glendale Water & Light	5s	1947-50	4.65%
Ontario Elem. School	5½s	1943-57	4.70-4.85%
Oakland Gram. School	5s	1928	4.70%
Glendale City Schools	6s	1925-38	4.90-4.70%
San Francisco School	4½s	1926-29	4.75%
San Francisco Hosp.	4½s	1928	4.75%

State of Oregon

Lane County	5s	1934-45	4.90-4.875%
Union County	5¼s	1927-32	5.00%
Wasco County	6s	1942	5.00%
Malheur County	5½s	1923-33	5.10%

Exempt from all Federal Income Taxes.

Descriptive circular will be sent upon request.

BLYTH, WITTER & CO.
521 Trust and Savings Bldg.
Los Angeles
HOLLYWOOD NEW YORK PASADENA SAN FRANCISCO SAN DIEGO CHICAGO SANTA BARBARA SEATTLE

The Advice of Successful

Investors as a rule cannot make a complete investigation of securities as they do not have the data available for such an extensive survey. The reliable bond house does make this analysis and the result is that investors rely primarily on the judgment of the bond house.

The California Company has won the confidence of a large number of investors. Our directors are successful men of Southern California, whose opinion in investment matters is worth consideration. The directors are:

Morgan Adams, President, Mortgage Guarantee Company,
Wm. H. Allen, Jr., President, Title Insurance & Trust Company,
D. H. Armstrong, Vice-President, California Company,
W. M. Armstrong, Capitalist,
L. C. Brand, President, Title Guarantee & Trust Company,
Harry Chandler, President, Times-Mirror Company,
J. H. Coverley, Trust Officer, Title Insurance and Trust Company,
E. L. Doheny, Capitalist,
J. E. Fishburn, President, Merchants National Bank,
W. G. Kollock, President, California Company,
Harry Lee Martin, Vice-President, Mortgage Guarantee Company,
Frank R. Seaver, Mexican Petroleum Company,
A. E. Van Court, Secretary-Treasurer, California Company.

California Compa
BONDS
626 So. Spring St.
28 N. Garfield Ave. PASADENA — Fisher Block REDLANDS — 1025 Second St. SAN DIEGO

CHILIAN CEDULA
8% Mortgage Bank Sinking Fund Bond
Issued by the
CAJA DE CREDITO HIPOTECARIO
(Mortgage Bank of the Republic of Chile)
Established 1855

SPECIAL FEATURES

1. An obligation of the Mortgage Bank of Chile, a public institution owned by the Government, and specifically secured by mortgages exceeding 50% of the property pledged.
2. To our knowledge there has never been any default on Chilian Government bonds or Cedulas since the first Chilian bonds were issued in 1822, a hundred years ago.
3. These Cedulas are considered one of the safest forms of investment in countries where the national savings banks are required to invest their funds in them.
4. Redeemable through cumulative sinking fund by semi-annual drawings at par.
5. In addition to an attractive yield there should be a substantial profit in principal as Chilian Exchange approaches normal.

PRICE UPON APPLICATION

Merrill, Lynch & Company
INVESTMENT SECURITIES
427-29 I. N. Van Nuys Bldg., Los Angeles, California. Phone 60307
CHICAGO 105 So. La Salle St. — DETROIT Penobscot Bldg. — MILWAUKEE 1st Wisconsin Natl. Bank Bldg. — DENVER 209 U. S. Natl. Bank Bldg.
Members of the New York, Chicago, Detroit and Cleveland Stock Exchanges
The information and statistics contained herein are not guaranteed, but have been obtained from sources which we believe to be accurate.

MONEY TO LOAN
ON ALL ACTIVE STOCKS.
BROKERS FINANCING CORPORATION
Stocks and Bonds
Capital $100,000
720 South Spring St., Ground Floor.

Wm. R. Staats Co.
San Francisco — Orders executed by Listed Exchanges, Los Angeles, 640 S. Spring St.
San Diego, San Francisco — HUNTER, DOLLY & Co. INVESTMENT SECURITIES, Van Nuys Bldg., Los Angeles

NEW YORK STOCK EXCHANGE

[BY A. P. NIGHT WIRE.]

NEW YORK, March 22.—The threatened strike of the coal miners and more pronounced hardening of money rates combined to bring about further irregularity and occasional heaviness of stock market values today.

Coalers declined 1 to 2 points and other rails were similarly depressed on reports that a concerted movement is under way to force a redction of freight rates by the Interstate Commerce Commission.

These adverse developments were balanced in part by encouraging reviews of conditions in the iron and steel industry, as suggested by an advance of prices by one of the chief subsidiaries of the United States Steel Corporation.

Eliminating several of the dormant or obscure specialties in which gains or losses ranged from 2 to 5 points, movements in the popular industrials and miscellaneous groups were unusually contracted.

Pullman, Bethlehem and Martin Rockwell were among the issues to make moderate gains. Eastman Kodak on sales of a few odd lots rose 35 points to 740. Losses of large fractions to almost three points were sustained by Mexican and Pan-American Petroleum, United States Steel, Studebaker, American Sugar and Cuba Cane.

Sales amounted to 965,000 shares.

Announcement of the cut in the Northern Pacific dividend from a 7 to 5 per cent basis was made soon after the close of the market. The action of the directors occasioned surprise in most quarters although the road's earnings scarcely justified a continuance of the higher rates.

Call money opened and renewed at 4 per cent but the inquiry from brokerage houses forced the rate to 5 per cent at midday and to 5½ per cent in the final hour. Reduced offers were attributed to the drawing down of local reserves by interior banks.

Dealings in foreign exchanges expanded considerably and for the most part to the advantage of European operators. Sterling rose 1½ cents over yesterday's low and rallied. Remittances were from 3 to 16 points higher. Scandinavian, Swiss and Spanish bills also strengthened, but the German mark continued to weaken, despite the likelihood of a moratorium to that country by the Reparations Committee.

STOCK QUOTATIONS IN NEW YORK CITY.

[Furnished by Logan & Bryan, Members New York and Boston Stock Exchanges, 636 South Spring street.]

NEW YORK, March 22. — Following are the closing prices, sales, and high and low quotations today:

Sales	Stocks—	High	Low	Closing
[illegible]	Adams Express	[illegible]	[illegible]	[illegible]
[illegible]	Ajax Tire	[illegible]	[illegible]	[illegible]
[illegible]	Alaska	[illegible]	[illegible]	[illegible]
[illegible]	Atl. Gulf & W. I.	[illegible]	[illegible]	[illegible]
[illegible]	Do. pfd	[illegible]	[illegible]	[illegible]
[illegible]	Allied Chem. & Dye	[illegible]	[illegible]	[illegible]
[illegible]	Allis Chalmers	[illegible]	[illegible]	[illegible]
[illegible]	Allis Chalmers pfd	[illegible]	[illegible]	[illegible]
[illegible]	Alloy Steel	[illegible]	[illegible]	[illegible]
[illegible]	Am. Agr. Chemical	[illegible]	[illegible]	[illegible]
[illegible]	Am. Beet Sugar	[illegible]	[illegible]	[illegible]
[illegible]	Am. Brake Shoe	[illegible]	[illegible]	[illegible]
[illegible]	Am. Car & Fdy. Co.	[illegible]	[illegible]	[illegible]
[illegible]	Am. Can Co.	[illegible]	[illegible]	[illegible]
[illegible]	Am. Can Co. pfd	[illegible]	[illegible]	[illegible]
[illegible]	Am. Cotton Oil	[illegible]	[illegible]	[illegible]
[illegible]	Am. Drug Syndicate	[illegible]	[illegible]	[illegible]
[illegible]	Am. Hide & Leather	[illegible]	[illegible]	[illegible]
[illegible]	Do. pfd	[illegible]	[illegible]	[illegible]
[illegible]	Am. Ice Sec. com	[illegible]	[illegible]	[illegible]
[illegible]	Am. Ice Sec. pfd	[illegible]	[illegible]	[illegible]
[illegible]	Am. Int'l Corp.	[illegible]	[illegible]	[illegible]
[illegible]	Am. Linseed	[illegible]	[illegible]	[illegible]
[illegible]	Am. Linseed pfd	[illegible]	[illegible]	[illegible]
[illegible]	Am. Locomotive	[illegible]	[illegible]	[illegible]
[illegible]	Do. pfd	[illegible]	[illegible]	[illegible]
[illegible]	Am. Safety Razor	[illegible]	[illegible]	[illegible]
[illegible]	Am. Ship. & Com.	[illegible]	[illegible]	[illegible]
[illegible]	Am. Steel Fdy. com	[illegible]	[illegible]	[illegible]
[illegible]	Am. Smelt. & R. Co.	[illegible]	[illegible]	[illegible]
[illegible]	Do. pfd	[illegible]	[illegible]	[illegible]
[illegible]	Am. Sugar	[illegible]	[illegible]	[illegible]
[illegible]	Am. Sumatra Tob.	[illegible]	[illegible]	[illegible]
[illegible]	Am. Tel. & Tel. Co.	[illegible]	[illegible]	[illegible]
[illegible]	Am. Tobacco Co.	[illegible]	[illegible]	[illegible]
[illegible]	Am. Tob. Co. "B"	[illegible]	[illegible]	[illegible]
[illegible]	Am. Woolen	[illegible]	[illegible]	[illegible]
[illegible]	Am. Zinc & Lead	[illegible]	[illegible]	[illegible]
[illegible]	Do. pfd	[illegible]	[illegible]	[illegible]
[illegible]	Ass'd Dry Goods	[illegible]	[illegible]	[illegible]
[illegible]	Am. Radiator	[illegible]	[illegible]	[illegible]
[illegible]	Anaconda	[illegible]	[illegible]	[illegible]
[illegible]	A. T. & Santa Fe	[illegible]	[illegible]	[illegible]
[illegible]	Do. pfd	[illegible]	[illegible]	[illegible]
[illegible]	Baldwin Locomotive	[illegible]	[illegible]	[illegible]
[illegible]	Do. pfd	[illegible]	[illegible]	[illegible]
[illegible]	Baltimore & Ohio	[illegible]	[illegible]	[illegible]
[illegible]	Do. pfd	[illegible]	[illegible]	[illegible]
[illegible]	Beth. Steel com	[illegible]	[illegible]	[illegible]
[illegible]	Beth. Steel "B"	[illegible]	[illegible]	[illegible]
[illegible]	Beth. Steel pfd 7s	[illegible]	[illegible]	[illegible]
[illegible]	Bosch Magneto	[illegible]	[illegible]	[illegible]
[illegible]	Burns Bros. "A"	[illegible]	[illegible]	[illegible]
[illegible]	Butte Copper & Zinc	[illegible]	[illegible]	[illegible]
[illegible]	Butte & Sup. Copper	[illegible]	[illegible]	[illegible]
[illegible]	Brooklyn R. T.	[illegible]	[illegible]	[illegible]
[illegible]	Caddo Oil	[illegible]	[illegible]	[illegible]
[illegible]	California Packers	[illegible]	[illegible]	[illegible]
[illegible]	Cal. Petroleum Co.	[illegible]	[illegible]	[illegible]
[illegible]	Do. pfd	[illegible]	[illegible]	[illegible]
[illegible]	Canadian Pacific	[illegible]	[illegible]	[illegible]
[illegible]	Central Leather	[illegible]	[illegible]	[illegible]
[illegible]	Do. pfd	[illegible]	[illegible]	[illegible]
[illegible]	Cerro de Pasco	[illegible]	[illegible]	[illegible]
[illegible]	Chandler Motors	[illegible]	[illegible]	[illegible]
[illegible]	Chesapeake & Ohio	[illegible]	[illegible]	[illegible]
[illegible]	Chile Copper	[illegible]	[illegible]	[illegible]
[illegible]	Chino Copper	[illegible]	[illegible]	[illegible]
[illegible]	Cluett Peabody com	[illegible]	[illegible]	[illegible]
[illegible]	C. & G. W.	[illegible]	[illegible]	[illegible]
[illegible]	C. & G. W. pfd	[illegible]	[illegible]	[illegible]
[illegible]	C. & N. W.	[illegible]	[illegible]	[illegible]
[illegible]	C. M. & St. Paul	[illegible]	[illegible]	[illegible]
[illegible]	Do. pfd	[illegible]	[illegible]	[illegible]
[illegible]	C. C. C. & St. L.	[illegible]	[illegible]	[illegible]
[illegible]	Coca Cola	[illegible]	[illegible]	[illegible]
[illegible]	Colo. Fuel & Iron	[illegible]	[illegible]	[illegible]
[illegible]	Colorado Southern	[illegible]	[illegible]	[illegible]
[illegible]	Columbia Gas	[illegible]	[illegible]	[illegible]
[illegible]	Col. Graphophone	[illegible]	[illegible]	[illegible]
[illegible]	Do. pfd	[illegible]	[illegible]	[illegible]
[illegible]	Cal. Zinc & Lead	[illegible]	[illegible]	[illegible]
[illegible]	Carson Hill	[illegible]	[illegible]	[illegible]
[illegible]	Consolidated Gas	[illegible]	[illegible]	[illegible]
[illegible]	Consolidated Cigars	[illegible]	[illegible]	[illegible]
[illegible]	Computing Tab.	[illegible]	[illegible]	[illegible]
[illegible]	Cont'l Can com	[illegible]	[illegible]	[illegible]
[illegible]	Cons. Textile Corp.	[illegible]	[illegible]	[illegible]
[illegible]	Corn Products	[illegible]	[illegible]	[illegible]
[illegible]	Cosden Oil	[illegible]	[illegible]	[illegible]
[illegible]	Crucible Steel com	[illegible]	[illegible]	[illegible]
[illegible]	Crucible Steel pfd	[illegible]	[illegible]	[illegible]
[illegible]	Cuba Cane Sugar	[illegible]	[illegible]	[illegible]
[illegible]	Do. pfd	[illegible]	[illegible]	[illegible]
[illegible]	Cuban Am. Sugar	[illegible]	[illegible]	[illegible]
[illegible]	Delaware & Hudson	[illegible]	[illegible]	[illegible]
[illegible]	Dome Mines	[illegible]	[illegible]	[illegible]
[illegible]	D. L. & W.	[illegible]	[illegible]	[illegible]
[illegible]	Davison Chemical	[illegible]	[illegible]	[illegible]
[illegible]	N. Y. Dock	[illegible]	[illegible]	[illegible]
[illegible]	Endicott Johnson	[illegible]	[illegible]	[illegible]
[illegible]	Erie	[illegible]	[illegible]	[illegible]
[illegible]	Erie 1st pfd	[illegible]	[illegible]	[illegible]
[illegible]	Erie 2nd pfd	[illegible]	[illegible]	[illegible]
[illegible]	Famous Players	[illegible]	[illegible]	[illegible]
[illegible]	Do. pfd	[illegible]	[illegible]	[illegible]
[illegible]	Fisher Bodies	[illegible]	[illegible]	[illegible]
[illegible]	Fisk Tire & Rubber	[illegible]	[illegible]	[illegible]
[illegible]	Freeport Texas	[illegible]	[illegible]	[illegible]
[illegible]	Butterick Patterns	[illegible]	[illegible]	[illegible]
[illegible]	Gen. Asphalt com	[illegible]	[illegible]	[illegible]
[illegible]	General Electric	[illegible]	[illegible]	[illegible]
[illegible]	Gen. Motors com	[illegible]	[illegible]	[illegible]
[illegible]	Goodrich Rubber	[illegible]	[illegible]	[illegible]
[illegible]	Do. pfd	[illegible]	[illegible]	[illegible]
[illegible]	Great Northern pfd	[illegible]	[illegible]	[illegible]
[illegible]	Great Nor. Ore Ctfs.	[illegible]	[illegible]	[illegible]
[illegible]	Granby Copper	[illegible]	[illegible]	[illegible]
[illegible]	Gulf States Steel	[illegible]	[illegible]	[illegible]
[illegible]	Hupp Motors	[illegible]	[illegible]	[illegible]
[illegible]	Electric Battery	[illegible]	[illegible]	[illegible]
[illegible]	Homestake Mining	[illegible]	[illegible]	[illegible]
[illegible]	Houston Oil	[illegible]	[illegible]	[illegible]
[illegible]	Illinois Central	[illegible]	[illegible]	[illegible]
[illegible]	Inspiration Copper	[illegible]	[illegible]	[illegible]
[illegible]	Industrial Alcohol	[illegible]	[illegible]	[illegible]
[illegible]	Do. pfd	[illegible]	[illegible]	[illegible]
[illegible]	Int'l Harv. com	[illegible]	[illegible]	[illegible]
[illegible]	Int'l Agricultural	[illegible]	[illegible]	[illegible]
[illegible]	Int'l Nickel	[illegible]	[illegible]	[illegible]
[illegible]	Int'l Motors	[illegible]	[illegible]	[illegible]
[illegible]	Int'l Paper	[illegible]	[illegible]	[illegible]
[illegible]	Inter-Met. Con. com	[illegible]	[illegible]	[illegible]
[illegible]	Inter-Met. Con. pfd	[illegible]	[illegible]	[illegible]
[illegible]	Int'l Marine com	[illegible]	[illegible]	[illegible]
[illegible]	Int'l Marine pfd	[illegible]	[illegible]	[illegible]
[illegible]	Island Oil	[illegible]	[illegible]	[illegible]
[illegible]	Invincible Oil	[illegible]	[illegible]	[illegible]
[illegible]	Jewell Tea	[illegible]	[illegible]	[illegible]
[illegible]	Kennecott Copper	[illegible]	[illegible]	[illegible]
[illegible]	Kelly Spring. com	[illegible]	[illegible]	[illegible]
[illegible]	Keystone Tire Co.	[illegible]	[illegible]	[illegible]
[illegible]	Lackawanna Steel	[illegible]	[illegible]	[illegible]
[illegible]	Laclede Gas com	[illegible]	[illegible]	[illegible]
[illegible]	Lee Tire	[illegible]	[illegible]	[illegible]
[illegible]	Lehigh Valley	[illegible]	[illegible]	[illegible]
[illegible]	Loft Candy	[illegible]	[illegible]	[illegible]
[illegible]	Lorillard Tob. Co.	[illegible]	[illegible]	[illegible]
[illegible]	Loew's Inc.	[illegible]	[illegible]	[illegible]
[illegible]	Loose Wiles Bis. Co.	[illegible]	[illegible]	[illegible]
[illegible]	May Dept. S. com	[illegible]	[illegible]	[illegible]
[illegible]	Marland Oil	[illegible]	[illegible]	[illegible]
[illegible]	Mex. Petroleum Co.	[illegible]	[illegible]	[illegible]
[illegible]	Miami Copper Co.	[illegible]	[illegible]	[illegible]
[illegible]	Middle States Oil	[illegible]	[illegible]	[illegible]
[illegible]	Midvale Steel	[illegible]	[illegible]	[illegible]
[illegible]	Minn. & St. L.	[illegible]	[illegible]	[illegible]
[illegible]	M. St. P. & S. S. M.	[illegible]	[illegible]	[illegible]
[illegible]	M., K. & T. (new)	[illegible]	[illegible]	[illegible]
[illegible]	Do. pfd (new)	[illegible]	[illegible]	[illegible]
[illegible]	Mont. Ward Com.	[illegible]	[illegible]	[illegible]
[illegible]	Missouri Pacific	[illegible]	[illegible]	[illegible]
[illegible]	Do. pfd	[illegible]	[illegible]	[illegible]
[illegible]	Mullins Bodies	[illegible]	[illegible]	[illegible]
[illegible]	McIntyre Porcupine	[illegible]	[illegible]	[illegible]
[illegible]	National Lead	[illegible]	[illegible]	[illegible]
[illegible]	National Enamel	[illegible]	[illegible]	[illegible]
[illegible]	Nevada Con.	[illegible]	[illegible]	[illegible]
[illegible]	N. Y. Air Brake	[illegible]	[illegible]	[illegible]
[illegible]	N. Y. Central	[illegible]	[illegible]	[illegible]
[illegible]	N. Y., N. H. & H.	[illegible]	[illegible]	[illegible]
[illegible]	N. Y. Ont. & W.	[illegible]	[illegible]	[illegible]
[illegible]	Norfolk & Western	[illegible]	[illegible]	[illegible]
[illegible]	North American	[illegible]	[illegible]	[illegible]
[illegible]	Northern Pacific	[illegible]	[illegible]	[illegible]
[illegible]	Owens Bottle Co.	[illegible]	[illegible]	[illegible]
[illegible]	Oklahoma Producers	[illegible]	[illegible]	[illegible]
[illegible]	Ontario Silver	[illegible]	[illegible]	[illegible]
[illegible]	Orpheum Circuit	[illegible]	[illegible]	[illegible]
[illegible]	Otis Steel	[illegible]	[illegible]	[illegible]
[illegible]	Pacific Gas & Elec.	[illegible]	[illegible]	[illegible]
[illegible]	Pacific Tel. & Tel.	[illegible]	[illegible]	[illegible]
[illegible]	Pacific Oil	[illegible]	[illegible]	[illegible]
[illegible]	Pan-American com	[illegible]	[illegible]	[illegible]
[illegible]	Penn. R. R. Co.	[illegible]	[illegible]	[illegible]
[illegible]	People's Gas	[illegible]	[illegible]	[illegible]
[illegible]	Pere Marquette com	[illegible]	[illegible]	[illegible]
[illegible]	Philadelphia Co.	[illegible]	[illegible]	[illegible]
[illegible]	Phillips Petroleum	[illegible]	[illegible]	[illegible]
[illegible]	Pierce-Arrow com	[illegible]	[illegible]	[illegible]
[illegible]	Pierce-Arrow pfd	[illegible]	[illegible]	[illegible]
[illegible]	Pierce Oil com	[illegible]	[illegible]	[illegible]
[illegible]	Pittsburg Coal	[illegible]	[illegible]	[illegible]
[illegible]	Do. pfd	[illegible]	[illegible]	[illegible]
[illegible]	Pitts. & W. Va. com	[illegible]	[illegible]	[illegible]
[illegible]	Do. pfd	[illegible]	[illegible]	[illegible]
[illegible]	Pressed Steel Car	[illegible]	[illegible]	[illegible]
[illegible]	Pond Creek	[illegible]	[illegible]	[illegible]
[illegible]	Punta Allegre Sugar	[illegible]	[illegible]	[illegible]
[illegible]	Pullman	[illegible]	[illegible]	[illegible]
[illegible]	Pure Oil	[illegible]	[illegible]	[illegible]
[illegible]	Ray Consolidated	[illegible]	[illegible]	[illegible]
[illegible]	Ry. Steel Spring Co.	[illegible]	[illegible]	[illegible]
[illegible]	Reading	[illegible]	[illegible]	[illegible]
[illegible]	Replogle Steel	[illegible]	[illegible]	[illegible]
[illegible]	Republic I. & S.	[illegible]	[illegible]	[illegible]
[illegible]	Do. pfd	[illegible]	[illegible]	[illegible]
[illegible]	Republic Truck	[illegible]	[illegible]	[illegible]
[illegible]	Rock Island	[illegible]	[illegible]	[illegible]
[illegible]	Rock Island 7s	[illegible]	[illegible]	[illegible]
[illegible]	Rock Island 6s	[illegible]	[illegible]	[illegible]
[illegible]	Royal Dutch, N. Y.	[illegible]	[illegible]	[illegible]
[illegible]	Rumley com	[illegible]	[illegible]	[illegible]
[illegible]	Seaboard Air Line	[illegible]	[illegible]	[illegible]
[illegible]	Do. pfd	[illegible]	[illegible]	[illegible]
[illegible]	Sears-Roebuck Co.	[illegible]	[illegible]	[illegible]
[illegible]	Seneca Copper	[illegible]	[illegible]	[illegible]
[illegible]	Sinclair Oil	[illegible]	[illegible]	[illegible]
[illegible]	Shattuck Copper	[illegible]	[illegible]	[illegible]
[illegible]	Sloss S. S. & I. Co.	[illegible]	[illegible]	[illegible]
[illegible]	Standard Oil N. J.	[illegible]	[illegible]	[illegible]
[illegible]	Do. pfd	[illegible]	[illegible]	[illegible]
[illegible]	St. L. & S. F. com	[illegible]	[illegible]	[illegible]
[illegible]	St. L. & S. W.	[illegible]	[illegible]	[illegible]
[illegible]	Do. pfd	[illegible]	[illegible]	[illegible]
[illegible]	Southern Pacific	[illegible]	[illegible]	[illegible]
[illegible]	Southern Railway	[illegible]	[illegible]	[illegible]
[illegible]	Southern Ry. pfd	[illegible]	[illegible]	[illegible]
[illegible]	Stewart-Warner	[illegible]	[illegible]	[illegible]
[illegible]	Stromberg Carburetor	[illegible]	[illegible]	[illegible]
[illegible]	Studebaker com	[illegible]	[illegible]	[illegible]
[illegible]	Superior Oil	[illegible]	[illegible]	[illegible]
[illegible]	Tennessee Copper	[illegible]	[illegible]	[illegible]
[illegible]	Texas Oil	[illegible]	[illegible]	[illegible]
[illegible]	Texas Pacific	[illegible]	[illegible]	[illegible]
[illegible]	Tex. & Pac. C. & O.	[illegible]	[illegible]	[illegible]
[illegible]	Third Avenue Ry.	[illegible]	[illegible]	[illegible]
[illegible]	Tobacco Products	[illegible]	[illegible]	[illegible]
[illegible]	Transcontinental Oil	[illegible]	[illegible]	[illegible]
[illegible]	Texas Gulf Sulphur	[illegible]	[illegible]	[illegible]
[illegible]	Union Oil of Del.	[illegible]	[illegible]	[illegible]
[illegible]	Union Pacific	[illegible]	[illegible]	[illegible]
[illegible]	Union Pacific pfd	[illegible]	[illegible]	[illegible]
[illegible]	Utah Copper	[illegible]	[illegible]	[illegible]
[illegible]	Utah Securities	[illegible]	[illegible]	[illegible]
[illegible]	Un. Food Products	[illegible]	[illegible]	[illegible]
[illegible]	United Fruit	[illegible]	[illegible]	[illegible]
[illegible]	United Retail Stores	[illegible]	[illegible]	[illegible]
[illegible]	U. R. R. of S. F.	[illegible]	[illegible]	[illegible]
[illegible]	Do. pfd	[illegible]	[illegible]	[illegible]
[illegible]	Submarine Boat	[illegible]	[illegible]	[illegible]
[illegible]	U. S. Cast Iron Pipe	[illegible]	[illegible]	[illegible]
[illegible]	Do. pfd	[illegible]	[illegible]	[illegible]
[illegible]	U. S. Realty & Cons.	[illegible]	[illegible]	[illegible]
[illegible]	U. S. Rubber	[illegible]	[illegible]	[illegible]
[illegible]	Do. 1st pfd	[illegible]	[illegible]	[illegible]
[illegible]	U. S. Steel Corp.	[illegible]	[illegible]	[illegible]
[illegible]	Do. pfd	[illegible]	[illegible]	[illegible]
[illegible]	U. S. Smelting	[illegible]	[illegible]	[illegible]
[illegible]	Va.-Car. Chem. Co.	[illegible]	[illegible]	[illegible]
[illegible]	Vanadium Steel	[illegible]	[illegible]	[illegible]
[illegible]	Vivadou	[illegible]	[illegible]	[illegible]
[illegible]	Wabash	[illegible]	[illegible]	[illegible]
[illegible]	Wabash "A"	[illegible]	[illegible]	[illegible]
[illegible]	Wabash "B"	[illegible]	[illegible]	[illegible]
[illegible]	Wells-Fargo Express	[illegible]	[illegible]	[illegible]
[illegible]	Western Union	[illegible]	[illegible]	[illegible]
[illegible]	Westinghouse	[illegible]	[illegible]	[illegible]
[illegible]	Western Md. com	[illegible]	[illegible]	[illegible]
[illegible]	Western Pacific com	[illegible]	[illegible]	[illegible]
[illegible]	Western Pacific pfd	[illegible]	[illegible]	[illegible]
[illegible]	W. & L. E.	[illegible]	[illegible]	[illegible]
[illegible]	Do. 1st pfd	[illegible]	[illegible]	[illegible]
[illegible]	White Motors	[illegible]	[illegible]	[illegible]
[illegible]	White Oil	[illegible]	[illegible]	[illegible]
[illegible]	Willys Overland	[illegible]	[illegible]	[illegible]
[illegible]	Do. pfd	[illegible]	[illegible]	[illegible]
[illegible]	Wisconsin Central	[illegible]	[illegible]	[illegible]
[illegible]	Woolworth com	[illegible]	[illegible]	[illegible]
[illegible]	Worthington P. com	[illegible]	[illegible]	[illegible]
[illegible]	Do. pfd "A"	[illegible]	[illegible]	[illegible]
[illegible]	Standard Oil of Cal.	[illegible]	[illegible]	[illegible]
[illegible]	Producers & Refiners	[illegible]	[illegible]	[illegible]
[illegible]	Union Bag & Paper	[illegible]	[illegible]	[illegible]

Total sales of stocks—974,300 shares. Total sales of bonds—$19,755,000. Money—Opened at 4 per cent; highest, 5½ per cent; lowest, 4 per cent; last loan, 5½ per cent; closed, 5½ per cent.

NEW YORK BOND LIST.

[Furnished by E. F. Hutton & Co.]

NEW YORK, March 22.—Following are the closing bid quotations on the New York Stock Exchange:

RAILROAD BONDS.

INDUSTRIALS.

PUBLIC UTILITIES.

OIL BONDS.

FOREIGN GOVERNMENT BONDS.

FOREIGN EXCHANGE; NOMINAL RATES.

Following are the foreign exchange rates upon which local business was transacted yesterday, as furnished by the foreign exchange department of the Farmers' and Merchants' National Bank:

	Exchange rate. Over $100.
London, per pound sterling	4.41
France, per 100 francs	9.15
Germany, per 100 marks	.37
Italy, per 100 lire	5.18
Holland, per 100 guilders	38.05
Sweden, per 100 kronor	26.35
Norway, per 100 kroner	17.70
Spain, per 100 pesetas	15.70
Czecho-Slovakia, per 100 kronen	1.78
Greece, per 100 drachmas	4.45
Bulgaria, per 100 leva	.78
Rumania, per 100 lei	.79
Belgium, per 100 francs	8.00
Jugo-Slavia, per 100 kronen	.36
Switzerland, per 100 francs	19.60
Serbia, per 100 dinars	1.37
Denmark, per 100 kroner	21.45
Finland, per 100 finmarks	2.21
Hongkong, per 100 local currency	54.15

Buying rates: Great Britain, sight, 4.37; Canadian, sight, 3.50.

BANKERS' ACCEPTANCES.

Current rates on acceptances for the respective periods of time, as prepared by the National City Company, are as follows:

Industrials Still Offer High Yields

As was to be expected, following an industrial depression, industrial bonds are reflecting the gradual return to normal more slowly than either government or municipal bonds. In other words, they still show abnormally high yields.

They should be purchased now, before a further settling of conditions brings a rise in price, or removes the necessity for extensive borrowing by large corporations.

Three industrials particularly desirable from this standpoint are the following:

Robert Gair Company
First Mortgage 7's. Due 1937. Rated "A"
Price 97 and Interest. Yield 7.30

Hooker Electrochemical Co.
First Mortgage 7's, due 1947. Rated "Baa"
Price 97 and Interest. Yield 7.50

The Shelton Looms
First Mortgage 7's. Due 1936. Rated "Baa."
Price 96½ and Interest. Yield 7.40

We regard these as first-class securities which you should consider for immediate purchase.

Stevens, Page & Sterling
GOVERNMENT, MUNICIPAL AND CORPORATION BONDS
LOS ANGELES — Van Nuys Building, 7th and Spring Streets, Pico 3079
PASADENA — Boston Building, 35 North Raymond Avenue, Colorado 8128.

PERPETUAL POWER

[...]d least affected by increased [...] of labor is water power

[...]dro-electric power is essential [...] the prosperity of California.

[...]-Eight Per Cent of the output of the Great Western Power Company in the year 1921 was generated by water power. We offer

First & Refunding Mortgage Series C

Bonds of the Above Company at

99 and Interest To Yield Over 6%

Exempt from Personal Property Tax in California.

STEPHENS & COMPANY
[...] SOUTH SPRING STREET - LOS ANGELES
Telephones Broadway 877-878-879
SAN DIEGO — SAN FRANCISCO — OAKLAND

Agriculture & Industry Combine to Strengthen these 8% Utility Bonds

We are offering the 8% Gold Bonds of a Public Utility Company that supplies, without competition, electric light and power to rich agricultural districts as well as for important industrial uses.

The Company is well established, well managed and has favorable franchises without burdensome restrictions. The earnings of 1921 showed an amazing increase over those of 1920.

Price 100, to Net 8%
In Denominations of $100, $500, $1000

Telephone 616-27

A. E. FITKIN & CO.
F. H. Richmond, Mgr.
Investment Bonds
208 Van Nuys Bldg.
Los Angeles
NEW YORK — BOSTON — PITTSBURG — CHICAGO

[...]rehousing and Distribution

[...] receipts issued on all classes of non-perishable merchandise.
ASK YOUR BANKER
[...] TERMINAL WAREHOUSE CO.
[...] (5th and Alameda.) Pico 75.

E. F. HUTTON & CO.

MEMBERS

New York Stock Exchange and all leading exchanges.

643 So. Spring St., Ambassador Hotel and Alexandria Hotel.
Pasadena, Maryland Hotel.
Santa Barbara, 1127 State St.
Home Office, 61 Broadway, New York City.

Private Wires Coast to Coast

Puts & Calls
ODD LOTS

We handle 10, 20 and 50 share lots on Puts or Calls—also write 7, 15 and 30-day papers.

Profit-taking possibilities of this fool-proof method of trading are explained in our booklet, "How to Trade in Puts and Calls."

Phone, write or call for your copy today.

Prompt attention to mail orders.

WATSON & COMPANY
Investment Securities
525 Stock Exchange Bldg., Los Angeles.
Phones: 13004; Broadway 912.
Monadnock Bldg., San Francisco.

A. H. CRARY & CO.
Members Chicago Board of Trade
Stocks, Bonds, Grain, Cotton
Direct Private Leased Wire.
119 W. 4th St., Los Angeles
65304 — Main 7559

LOGAN and BRYAN
636 South Spring St.
Members All Leading Exchanges.
Private Wires Atlantic to Pacific
United States and Canada
Pasadena, Santa Barbara, Coronado

We Have Orders In

Albers Bros. Milling 7½s 1942.
Govt. of Argentine 7s 1927.
Earl Fruits 7½s 1930-35.
Pacific Gas & Elec. 6s 1941.
Paris Lyons & Mediterranean 6s 1957.
San Joaquin Lt. & Pr. "C" 6s 1950.
Sierra & San Francisco Pr. "B" 5s 1949.
Sinclair Oil Corp. 7s 1937.
Western States Gas & Elec. 5s 1941.

McDONNELL & Co.
Members New York Stock Exch.
Alvin H. Frank, Mgr.
634 So. Spring — Los Angeles, Cal.
Tel. Pico 4412
Private Transcontinental Wires
San Francisco — New York

FOREIGN GOVERNMENT BONDS

Are attracting more attention as their prices rise, but they are still relatively lower than other good investments. During the past century there were two other opportunities like the present: 1815 to 1827 and 1865 to 1873. Government Bonds after those periods rose to prices which cut the yield in half with practically no repudiation of principal or interest. The advantage of external government bonds is their almost perfect record of payment. Some of the best which should sell in normal times on a 3 per cent to 4 per cent basis can still be bought to yield 6 per cent to 7 per cent. Full particulars on request.

J. A. HOGLE & CO.
BOND INVESTMENTS
907A Van Nuys Building
John M. Hager, Resident Partner.

Are Your Investments Properly Diversified—

MUNICIPALS

	Maturity	Price	Approx. Yield
City of Long Beach Incinerator 5's	1925-42	Various	4.70-4.90
Charter Oak School District 5½'s	1925-40	Various	4.80-4.90
Annandale School District 5's	1923-25	Various	4.80
San Francisco School District 4½'s	1931-32	Various	4.75
San Diego Water Works 5's Registered	1931	101.81	4.75
Glendora Fire Apparatus 6's	1925-26	Various	4.90

CORPORATIONS

	Maturity	Price	Approx. Yield
So. California Edison Co. Gen. & Ref. 6's	1944	100.	6.00
Santa Barbara Telephone Co. Col. Trust 6½'s	1932	100.	6.50
San Joaquin Light & Power Uni. & Ref. 7's	1926	101.	6.76
Palo Verde Mutual Water Co. 1st Mtge. 6's	1935	93.17	6.80
Los Angeles Pacific Ry. Co. 1st Cons. 5's	1931	Market	7.00
Central Counties Gas Co. Conv. 7's	1925-27	100.	7.00
Wahtoke Vineyard 1st Mtge 7's	1922-24	100.	7.00
The Richmond Co. 1st Mtge 7½'s	1923-24	Various	7.10
Adams-McGill Co. 1st Mtge. 7½'s	1926-37	100.	7.50
Dangberg Land & Live Stock Co. 1st Mtge. 8's	1933	103.75	7.51

WILLIAM R. STAATS COMPANY
Established 1887
GOVERNMENT, MUNICIPAL AND CORPORATION BONDS
640 SOUTH SPRING STREET
LOS ANGELES
SAN FRANCISCO — PASADENA — SAN DIEGO

History Repeats Itself

Bond prices are steadily advancing. Buy now and assure yourself a liberal interest return for many years to come.

CORPORATION SECURITIES

	Int.	Matr.	Price	Yield
Theodore H. Davies Co. Ltd. Coll. & Trust	7	1937	99½	7.05
*Midland Counties Public Serv. Corp.	7½	1956	104	7.15
*Nevada & Calif. Elec. Corp. Series "A"	6	1946	96	6.35
*Pacific Gas & Electric Co. 1st Mtg.	6	1941	100½	5.95
*San Joaquin Light & Power Co.	7	1951	104	6.70
*Stanislaus Farms Co. 1st Mtg.	6	1923	98.52	7.00
*Western States Gas & Elec. Co.	6	1947	94	6.50

FOREIGN BONDS

	Int.	Matr.	Price	Yield
Dutch East Indies	6	1962	94.75	6.35
Kingdom of the Netherlands	6	1972	94	6.05
Paris-Lyons-Mediterranean Railroad Co.	6	1958	83	7.35

Full information on these and other issues cheerfully given.
**Legal investment for Savings Banks in California.*

Banks, Huntley & Company
Government, Municipal & Corporation Bonds
639 So. Spring St. — Suite-1212
Los Angeles
Stock Exchange Building — Telephone Pico 4300

NEW ISSUE

$250,000

STEWART FRUIT COMPANY

STEWART FRUIT CO. CALIFORNIA

8% Cumulative - Participating - Preferred Stock

NON-ASSESSABLE. NO BONDED DEBT
PREFERRED BOTH AS TO ASSETS AND EARNINGS.

PAR VALUE $100.00 PER SHARE

Dividends payable quarterly, April, July, October and January 1st. Redeemable at the option of the Company in whole or in part at any dividend period subsequent to five years after issuance at $115 per share, plus accrued dividends.

Tax Exempt in California. Exempt from Federal Normal Income Tax.

Issuance authorized by Commissioner of Corporations of State of California.

OUTSTANDING CAPITALIZATION AT CONCLUSION OF THIS FINANCING:
Authorized: $1,000,000 ....$750,000 Common $250,000 8% Preferred — No Bonds
Outstanding: ....$350,000 Common $250,000 8% Preferred — This Issue

We recommend this Participating Preferred Stock as an investment, because:

(1) The Stewart Fruit Company was incorporated under the laws of the State of California in 1904, for the purpose of marketing fresh deciduous and citrus fruits (in carload shipments,) strictly for the account of the grower of the Pacific Coast States.

(2) It is tax exempt in California and free from Federal Normal Income Tax.

(3) The real estate, forty packing houses, with equipment and supplies, conservatively valued, are worth in excess of $500,000, wholly unincumbered, and the net assets are conservatively worth in excess of $625,000.

(4) The money received from the sale of this issue will be used for the enlargement of the Company's operations, which we believe will greatly increase the net earnings.

(5) The average net earnings from operations for the past ten years have been equivalent to 32% per annum on invested capital, and for the past three years over three times the interest charges on this issue, after payment of all taxes.

(6) No mortgage, deed of trust of other prior or equal lien can be created upon any of the real or personal property of the corporation without the consent of the holders of 75% of the Preferred Stock outstanding.

(7) The stock is non-assessable and cannot be redeemed until after five years, and then only at $115 per share and accrued dividends.

(8) The stock is participating up to 10%. Whenever net earnings in the discretion of the Board of Directors justify the payment of a dividend on the Common Stock greater than 8%, an equal distribution up to 10% must be paid on the Preferred Stock.

Price 100, Netting 8% to 10%

ARONSON & CO.
HERMAN W. HELLMAN BLDG.
LOS ANGELES
Telephone Broadway 5750

McDONNEL & CO.
634 S. Spring St.
Telephone Pico 4412
LOS ANGELES, CAL.
New York — San Francisco

The statements presented in this circular, while not guaranteed, are obtained from official sources and which we believe to be reliable.

First Securities Company

OWNED BY THE STOCKHOLDERS OF
THE FIRST NATIONAL BANK OF LOS ANGELES
AND THE LOS ANGELES TRUST & SAVINGS BANK

Santa Ana School District

(Orange County)

5% Bonds

The Santa Ana School District, with an estimated population of 22,000, embraces the City of Santa Ana, the county seat of Orange County, and the center of one of the wealthiest agricultural districts in California.

The 1921 assessed valuation of the district is $9,717,875, while the bonded debt, including this issue, is only $336,000.

The bonds are exempt from California personal property taxes and from Federal Income taxes. They are in denomination of $1000 and are due serially March 1, 1923, to 1946.

Priced to yield 4.80% to 4.60%, according to year of maturity.

ORDERS MAY BE PLACED AT
THE FIRST NATIONAL BANK OF LOS ANGELES
OR THE
LOS ANGELES TRUST & SAVINGS BANK
TELEPHONE 10071 AND ITS BRANCHES MAIN 8176

Stevens, Page & Sterling
GOVERNMENT, MUNICIPAL AND CORPORATION BONDS
Van Nuys Building
Tel. Pico 8076
Los Angeles

$6,000,000

Government of Newfoundland

20-Year Non-Callable 5½% Gold Bonds

To be Dated March 1, 1922. To Mature July 1, 1942.
Interest Payable January 1 and July 1.

Principal and interest payable in New York in United States Gold Coin at the Agency of the Bank of Montreal; in Toronto and Montreal, Canada; in St. Johns, Newfoundland; also in London, England, in Sterling at par of exchange. Coupon Bonds of $1000 with privilege of registration of principal.

These bonds will be the direct obligation of the Government of Newfoundland and will be exempt from all present or future taxes imposed by that Government. The proceeds of this issue will be used for various public works and for railway improvements and extensions.

Financial Statement
(As officially reported)

Total Funded Debt (including present issue)	$55,033,035
Less Sinking Fund	$1,078,878
Loans to Municipalities	1,915,094
Net Funded Debt	$52,039,063

There are no municipal funded debts in Newfoundland and municipalities have no power to issue funded obligations. Municipal public works in Newfoundland are financed by the government. The above debt therefore represents the total of funded obligations outstanding against the government and municipalities of Newfoundland.

The Dominion of Newfoundland is the oldest colony in the British Empire. It has a population estimated at 260,000, and with its dependency, Labrador, covers an area of approximately 162,780 square miles. The chief industries include fishing, sealing, mining, lumbering and pulp manufacturing.

Price 101 and Interest, Yielding Over 5.40%

We Specialize in Government & Municipal Bonds

R.H.MOULTON & COMPANY

LOS ANGELES
TITLE INSURANCE BUILDING
Telephones 60927-Main 260
LOS ANGELES SAN FRANCISCO

Authorized By the Dutch Government

Dutch East Indies External Sinking Fund 6% Gold Bonds, due March 1, 1962, and non-callable for 10 years, are a direct external obligation of the Government of the Dutch East Indies and have been authorized by the Kingdom of The Netherlands, of which the Colony is an integral part.

Government-owned properties alone are valued at considerable more than the total funded debt. For the last five years net income from these properties and monopolies, which is less than 20% of the total revenue, has averaged over 1¾ times all interest and amortization charges of the 1922 budget.

Price 94¾ and Interest, Yielding About 6.35%

For Further Information Call, Phone 66058, or Write

HOWARD N. MARTIN & CO.

INVESTMENT SECURITIES

420 STOCK EXCHANGE BLDG. LOS ANGELES

NEW YORK CURB CLOSE.

[Furnished by Logan & Bryan, Members New York and Boston Stock Exchanges, 626 South Spring street, Los Angeles.]

NEW YORK, March 22.—Closing quotations:

	Close Bid.	Close Ask.
Industrials—		
Aetna	12½	12¾
A. P. com.	2	5½
B.-A. Tob.	14⅝	15
Cur. L. & P.	60	70
Gland Mo.	20¾	22
Durant Mo.	27⅝	28
Goldwyn P.	5⅝	6
N. Y. Pulp	3¾	3¾
Phil Morris	10⅝	11
Peerless	25	30
Preston T.	3	4
Radio com.	3⅛	3⅜
Do. pfd.	3 1/10	3⅝
Tob. Exp.	3⅝	3⅝
U. P.	3⅝	4
U. S. Candy	6¾	8¾
U. S. Ship Corp.	7	8
Willis C.	8⅞	9
pfd.	12	14
Cities Svc.	184	185
Do. pfd.	56½	60
Do. Bers	20½	20¾
Oils—		
Allied Oil	3	4
Allen Oil	59	60
All. Pete.	4¼	5¼
Bos. Wyo.	75	80
Boone Oil	17	19
Cardinal	3⅛	4
Caddo	4	5
Dom. O.	9¾	9¾
Elk Basin	4⅞	5
Fed. Oil	13-16	1⅛
Glenrock	1 1-16	1⅛
Inter. Pete	14⅞	15
Livston P.	1⅛	1¼
M'scallon G	21⅛	22
Merritt	11	11⅜
M. W. Ref.	170	180
N. W. Oil	7⅝	8
Northwest	25	26
Omar	1 1-16	1⅛
Pennok	3¼	3⅜
Prod. & Ref.	5¼	5⅝
Ryan Cons.	8	8½
Salt Creek Prod.	14¾	14⅝
Simms	11⅛	11⅜
Stellar Oil	1⅛	1¼
Gasoline	3¾	3⅝
Mines—		
Big Ledge	22	24
Bost. Mont.	41	47
Caledonia	4	5
Cal. Jerome	20	22½
Can. Cob.	20	22½
Cons. Cop.	1⅛	1¼
Cresson	3⅝	4
Dundee	45	60
Hecla	6¾	6¾
Hollinger	9¾	9⅞
Howe S.	2¾	3⅛
Kerr Lake	3⅜	3⅝
Magma Cop.	20	20½
Mother L.	1⅞	1⅞
Nipissing	13	14
Do. Cal.	5¼	5⅜
Nipissing	6⅝	6⅞
Ray Hers.	4	5
Un. Eas.	1 15-16	2
U. V. Ex.	27⅛	28½

OIL STOCKS.

[Furnished by A. E. Cruz, 119 West Fourth street, Los Angeles, Cal.]

NEW YORK, March 22.—Closing quotations:

	Close Bid.	Close Ask.
Anglo	17⅞	17¾
Borne S.	250	270
Buckeye	95	98
Chesebr.	390	400
Do. pfd.	111	114
Continental	130	132
Crescent	33	34
Cumberland	340	350
Eureka	95	99
Galena	41	42
Do. pfd.	110	114
New pfd.	100	105
Ill. Pipe	174	176
Indiana	102	105
Nat. Trans.	27	28
N. Y.	120	122
N. Pipe	107	110
Ohio Oil	273	275
Int. Pete.	15	15¼
Pan. Pet.	1⅞	1¾
Prairie Oil	555	560
Prairie P.	230	230
Ruby Roy.	307	310
Pipe	87	90
S. P. Oil	180	184
S. W. Oil	47	50
S. Oil Ind.	87¼	87½
S. Oil Kan.	540	560
S. Oil Ky.	475	480
S. O. N. Y.	270	279
S. Oil Ohio	390	400
Do. pfd.	110	116
Swan & P.	42	45
Vacuum	343	350
Washington	15	16
W. Oil Neb.	168	175
Imperial	100	101

CLOSING PRICES OF GOVERNMENT BONDS.

LOS ANGELES

1st Liberty 3½s	97.80
1st Liberty 4s	97.00
1st Liberty 4¼s	96.05
2nd Liberty 4s	97.00
2nd Liberty 4¼s	96.05
3rd Liberty 4¼s	99.10
4th Liberty 4¼s	98.35
5th Victory 4¾s	100.70

NEW YORK.

1st Liberty 3½s	98.12
1st Liberty 4s	98.00
2nd Liberty 4s	98.29
1st Liberty 4¼s	98.12
2nd Liberty 4¼s	98.20
3rd Liberty 4¼s	98.40
4th Liberty 4¼s	98.30
Victory 3¾s	100.02
Victory 4¾s	100.30

STOCKS AND BONDS IN SAN FRANCISCO.

SAN FRANCISCO, March 22.—Following are today's closing quotations and sales on the San Francisco Stock and Bond Exchange, furnished by A. W. Louis, 614 South Spring street:

Bonds—	Close Bid.	Close Asked.
Associated Oil Co. 5s	100	
Cal. Gas & El. Unf. 5s	94⅝	95
East Bay Water 5½s	90⅛	90½
Los Angeles Railway 5s		85
L. A. Pac. R.R. of Cal. 5s	73	75
Market St. R. 1st Con. Mtg. 5s	87⅛	
Natomas Co. of Cal. 6s	58	60
Northern Cal. Ry. 5s	96	99⅝
Pac. Gas & Elec. 5s	88½	88⅞
Pac. Tel. & Tel. Co. 5s	94⅝	95⅛
S. Joaquin L.&P. 5s		90½
S. P. 1st Refunding 4s	85⅝	
Sperry Flour 6s	90	96½
S. V. Water Co. Gen. Mtg. 4s	90¼	90⅝
Western Pacific R.R. 1st 5s	89⅝	
General Petroleum 7s	101	101½
L. A. Gas & Electric 7s	103	
Pacific Gas & Electric 1949 7s	105⅝	106
Standard Oil of Cal. 7s	106⅛	
Water Stocks—		
Spring Valley Water Co.	67⅝	67⅞
Gas and Electric Stocks—		
Northwestern Elec. com.	13	
Pacific Gas & Elec. 1st pfd.		87
Pacific Gas & Elec. com.	65⅝	67
Pacific Lighting Corp. com.	120	
Western Power com.	27⅝	
Bank Stocks—		
American National Bank	110	115
Sugar Stocks—		
Hawaiian Com. & Sugar Co.	37¼	39
Honokaa Sugar Co.	3⅛	4
Hutchinson Sugar Pl. Co.	14⅛	
Oahu Sugar Co.	27	28½
Olaa Sugar Co.	6⅛	
Pasuhau Sugar Pl. Co.	11⅛	
Pioneer Mill Co.	21	
Union Sugar Co.	22	
Oil Stocks—		
Amalgamated Oil Co.	74	
Associated Oil Co.	103¼	
General Petroleum pfd.		94
General Petroleum com.	92⅝	93
North American Oil	1.00	1.02⅛
Union Oil Co. of Cal.		104
Union Oil Co. of Del.	18⅛	18⅝
Miscellaneous Stocks—		
Cal. Packing Corp. com.	75¼	78⅛
Federal Telegraph Co.	8	
Pacific Tel. & Tel. Co. pfd.	90	
Sperry Flour Co. com.	43	49
Market St. Ry. pr. pfd.	40	
Market St. Ry. com.	8	
Pacific Oil	49¼	49⅝
UNLISTED.		
Palace Hotel 6s, F.&A. 2nd	100	101
So. Cal. Edison 5s, J.&J.	95	95⅝
E. Bay Water Co. 7½s notes	103⅛	104
Gt. W. P. Co. G.M. cv. 5s, '30	103⅝	103⅞
So. Cal. Edison G. & R. 6s	99⅛	99⅝
Pac. Gas 6s	100	100⅛
So. Cal. Edison com.	95⅛	95⅝
Insurance Stocks—		
West Coast S. F. Life Ins.	12⅛	13½
Oil Stocks—		
Cent. Mutual	96	97
Honolulu Oil	7⅞	8
Palmer Union pfd.	21	24
Miscellaneous Stocks—		
Moorehead Laboratories	88	89
National Radio	14½	15
Western Pacific com.	11⅝	11⅞
Honolulu Plantations	84	84½

SALES.

Morning session: 2000 Miller & Lux 7s at 102; 5000 Pacific Gas 5s at 88¾; 14,000 Pacific Tel. 5s at 95; 1000 Standard Oil 7s at 106⅛; 2000 do. at 106½; 5000 do. at 106⅝; 2000 Union Oil of Cal. 5s at 92½; 2000 California and Hawaiian 7s at 101½; 5000 L. A. Pacific Cal. 5s at 74; 1000 East Bay 5½s at 95½; 2000 S. P. Branch 6s at 108; 20 East Bay "A" at 81; 50 Home Fire Ins. at 24; 100 California Petroleum pfd. at 88¾; 30 Anglo-London at 150; 10 General Petroleum at 92⅝; 20 do. at 92⅜; 5 do. at 92⅝; 10 do. at 93; 20 General Petroleum pfd. at 49½; 50 Standard Oil of Cal. at 98⅛; 5 do. at 98¼; 5000 North American Oil at 1.67½; 1500 do. at 1.65; 100 do. at 1.67½; 2350 do. at 1.65; 450 do. at 1.62½; 11 Pacific Gas-1st pfd. at 87; 105 do. com. at 65¾; 125 Pioneer Mills at 22; 100 do. at 22¼; 129 Union Sugar at 22; 10 Pacific Tel. pfd. at 89½; 70 Hutchinson Sugar at 14⅜; 30 do. at 14⅝; 50 Northwest Electric com. at 13.

Informal sales: 2400 North American Oil at 1.62½; 700 do. at 1.65.

Afternoon session: 2000 Miller & Lux 7s at 102; 500 do. at 102½; 2000 Pacific Gas 5s at 88¾; 2000 do. 5s at 103¾; 1000 do. at 105½; 1000 do. at 105⅝; 2000 Standard Oil of Cal. 7s at 106⅛; 1000 General Petroleum 7s at 101½; 5000 Associated Oil 5s at 100; 5000 Union Oil of Cal. 5s at 93; 1000 Great Western prior lien 5s at 92; 2000 San Joaquin L. & P. Series D 6s at 104; 1000 California & Hawaiian 7s at 101½; 3000 Spring Valley Water 6s at 90¾; 2000 East Bay 5½s at 95½; 1000 Cas G. Mtg. 5s at 97½; 10,000 do. at 97¾; 25 Spring Valley Water at 67⅛; 25 do. at 67⅜; 8 Fireman's Fund Ins. at 300; 11 First National Bank at 229; 50 Pioneer Mill at 21⅞; 50 do. at 21½; 25 Associated Oil at 103¼; 5 General Petroleum at 93; 40 Pacific Oil at 49½; 5 Union Oil of Del. at 18½; 40 Standard Oil of Cal. at 98¼; 45 do. at 98; 3000 North American Oil at 1.62½; 1050 do. at 1.63; 2500 do. at 1.62½; 100 do. at 1.60; 25 California Packers at 75½; 10 Pacific Gas 1st pfd. at 87; 65 Pacific Gas com. at 66¾; 200 Hana Sugar Co. at 7; 25 Union Sugar at 22; 10 Hawaiian Sugar at 32; 15 Hawaiian Pineapple at 39; 25 do. at 37¾; 25 Oahu Sugar at 28; 115 Onomea Sugar Co. at 36; 10 Hutchinson Sugar at 14⅝; 5 Great Western prior pfd. at 94.

Informal sales: 100 Northwestern Electric at 13¾; 10 General Petroleum at 92¾.

SUPPLEMENTARY LIST OF BOND QUOTATIONS

[Furnished by McDonnell & Co., 634 South Spring street.]

NEW YORK, March 22.—Following are the closing quotations on recent bond issues:

Security and Maturity.	Bid.	Asked.
American Sugar 6s, Jan. 1, '37	92⅜	93⅛
B. & O. 6s, July 1, '25	99¼	99⅝
C&P. Pacific Rr. Deb. Stock	77	77⅜
C.,B.&Q. R.R. 5s, Aug. 1, '71	96⅝	97
Denmark 6s, Jan. 1, '42	97⅛	97½
Dutch E. Indies 6s, Jan. 1, '47	94⅛	94½
French Cities 6s, Nov. 1, '34	86⅞	87⅛
Great North. 5½s, Jan. 1, '52	100½	101⅛
Gt. West. Pow. 5s, July 1, '46	91⅝	92⅛
Mill Railway Dec. Dec. '60	78	80
Netherlands 6s, Mar. 1, '72	94	94⅛
Oregon S. L. 5s, July 1, '46	99⅛	99⅜
Queensland 5s, Oct. '41	100½	
Queensland 6s, Feb. 15, '47	99⅜	99⅝
Rio de Janeiro 8s, Oct. 1, '46	101¼	101½
Seine 7s, Jan. 1, '42	94⅛	95⅛
Sinclair 7s, Apr. 1, '37	100⅛	100½
Southern Ry. 6½s, Apr. 1, '56	96	96⅛
Uruguay 8s, Aug. 1, '46	106¼	106⅝
FOREIGN INTERNAL BONDS.		
Belgian Prem. 5s	79½	80⅛
British War Loan 5s, '29-47	449	450
French Victory 5s, 1961	97⅜	98⅜
French Prem. 5s	78⅝	81⅝
Hamburg 4½s	74⅜	81⅜
Gh Italian War Loan 5s	39½	40⅛

CHICAGO EXCHANGE; PRICE, RANGE, SALES.

[EXCLUSIVE DISPATCH.]

CHICAGO, March 22.—Range and sales on the Chicago Stock Exchange today:

Sales.	Stocks—	High.	Low.	Close.	Previous close.
310	Am. Radiator	35	35	35	35
900	Armour, pfd.	85¼	85	85⅛	85¼
80	Atm. Arc.	6⅛	6⅛	6⅛	6⅛
61	Booth Fish.	6¼	6⅛	6⅛	6⅛
215	Case Plow	42	42	42	42
2500	Cen. Edison	139	139	139	139
3,770	Cent. Motors	7¼	7	7¼	7⅛
250	Nat. Motors	8½	8½	8½	8½
410	Hupp Motors	15⅜	15⅛	15⅜	15⅛
6,700	Libby-McN.	6¾	6⅝	6⅝	6⅝
237	Midwest Ut.	30½	30	30½	30
225	Mont. Ward.	16⅛	16	16⅛	16
180	Nat'l Leather	2⅞	2⅞	2⅞	2⅞
70	Pick & Co.	28	28	28	28
1,200	Pig. Wig. A.	22	22	22	22
90	Public Service	90	90	90	90
50	Rep. Motors	13⅝	13⅝	13⅝	13⅝
100	Std. Gas, pfd.	44	43½	44	43½
2,200	Stewart-W.	20½	20	20	20
150	Swift & Co.	106½	106	106	106
2,200	Swift Int'l	21⅝	21⅛	21⅛	21
125	Tex. Corp.	47	47	47	47
1,400	Union C. & C.	53⅜	53	53⅛	53⅜
115	Un. Iron Wks.	7⅛	7⅛	7⅛	7⅛
1,100	Wahl	6⅞	6⅝	6⅞	6⅞
240	Western Knit	9⅜	9⅜	9⅜	9⅜
470	Wrigley	106½	106½	106½	107
475	Yellow Taxi	68⅛	68¼	68⅛	68⅜

MINING STOCKS IN SAN FRANCISCO.

SAN FRANCISCO, March 22.—Following are today's closing quotations and sales on the San Francisco Stock Exchange, furnished by A. W. Louis, 614 South Spring street, member Los Angeles and San Francisco Stock Exchanges:

	Divide District—	Close Bid.	Close Asked.
2,000	Belcher Divide	.01	.02
2,000	Reis Divide	.01	.02
1,000	Brougher Divide	.04	.05
500	Divide Extension	.14	.15
500	Cent. Eureka	1.20	
500	Gold Zone Divide	.09	.10
2,000	Lucky Boy	.08	.09
500	Tonopah Divide	.82	.83
	Goldfield District—		
2,000	Lone Star	.02	.03
1,000	Red Hills	.01	.02
3,000	Speculand Gold	.01	.02
	Tonopah District—		
1,000	MacNamara	.14	
5,000	North Star	.02	.03
100	Tonopah Extension	1.60	
5,000	West End	1.17½	1.20
	Comstock District—		
3,100	Con. Virginia	.20	.22
6,500	Concordia	.04	.05
4,100	Ophir	.13	.14
	Other Districts—		
2,500	Arrowhead	.02	.03
5,000	Simon Silver Lead	.45	.50
2,200	Bunker Hills	.25	.28
2,000	Uncle Sam	.10	
7,000	Hamilton	.04	.05
500	Mor.	.17	.19
	Oil Stocks—		
5,500	North American Oil	1.60	1.62½

SILVER QUOTATIONS.

[BY A. P. NIGHT WIRE.]

NEW YORK, March 22.—Foreign bar silver, 68⅝; Mexican dollars, 50½.

LONDON, March 22.—Bar silver, 30⅝d per ounce. Money, 2½ per cent. Discount rates: Short bills, 3⅛ per cent. Three-month bills, 3 1-16@3⅛ per cent.

The CITIZENS NATIONAL BANK

California Municipal Bonds

Free From All Taxation Including Federal Income Taxes

The following municipal bonds are all secured by direct tax liens and the principal and interest is payable from taxes regularly levied and collected.

Name	Rate	Maturity	Yield
State of California Highway	4½	July 1, 1934	4.35
State of California Highway	4½	Jan. 1, 1929	4.45
Los Angeles School District	5½	Nov. 1, 1952	4.60
Los Angeles City High School District	5½	Nov. 1, 1945	4.65
Hudson School District	6	June 1, 1945	4.80
City and Co. of San Fran. "City Hall"	5	July 1, 1957	4.65
South San Joaquin Irrigation District	5½	July 1, 1956-7	5.10
Merced Irrigation District	6	July 1, 1941	5.25
Turlock Irrigation District	6	July 1, 1948	5.15

We buy and sell all issues of U.S. Government Bonds

BOND DEPARTMENT
Mezzanine Floor

The CITIZENS-NATIONAL-BANK
of Los Angeles
N.W. CORNER FIFTH & SPRING STS. • • • PHONE • • 10499 • •

We offer, subject to prior sale:

Republic of Cuba

5% Treasury Bonds

Dated Nov. 1, 1918 Due Nov. 1, 1931

Principal and Interest Payable in Gold Coin

These bonds are a direct obligation of the REPUBLIC OF CUBA, and in addition are directly secured by a first lien on 50% of the total harbor, dock and terminal charges received from all the ports of CUBA.

A sinking fund, which is provided by law, operates semi-annually, retiring the total issue by maturity through the payment of $500,000 of these bonds each year, which are called by lot at par.

PRICE—at the market, to yield from 7% to 18%, depending upon the date the bonds are called.

M. H. Lewis & Company

Citizens National Bank Building

Main 6525 Los Angeles 60141

Plenty of Money For Building Loans

Building a new home or apartment-house requires ready money. To expedite its immediate erection we are prepared to make liberal loans. Loans on any projected or recently completed residence or apartment-house that is well located in LOS ANGELES or its immediate vicinity will be

Closed Immediately—Without Delay

Loans to any amount will be made on apartment-houses, but on residences the limit is $5000. Each loan is made for 15 years and may be paid off on or after three years without bonus. Interest is payable June 1 and December 1 in each year, and principal is reduced by the payment semi-annually of 3 per cent of the face of the loan. When "Building Loans" are made, papers must be recorded before any material is delivered or labor performed. Details will be furnished on application.

Interest Rate 7%

Bond Investment Co.

626 S. Spring St. Los Angeles
10707 Main 6507

REMEMBER
New York Stock Exchange and all other leading exchanges

J. S. BACHE & Co.
(ESTABLISHED 1892)

Inquiries Invited

New York 42 Broadway Chicago 108 So. La Salle St.

FOR SALE
DAYTON RUBBER
6 units at $50
WE WILL BUY

Cal. Rand Silver	Coast Tire Reb.
Durant Motors	Silent Drama
Harvey Rim	Inter. Indemnity
Henderson Pet.	Sun Oil
Stock Bronze 1	Solan Chico
Humboldt Oil	Sandburg Pet.
U. S. Automotive	Optimo Units
Western Pacific	Standard Oil
Morehants Pet.	Empire Arizona
Midwest Mining	McCree Oil

Get our prices before completing your purchase or sales.
H. B. Chessher, Mgr. Unlisted Dept.
A. C. WAGY & CO.
711 Stock Exchange Bldg. 62839.

WANTED
50,000 Shares
Getty Oil
OR
Oklahoma Oil Corp.
J. C. BURCH & CO.
619 S. Spring St. Phone Bdwy. 2872.

ATTERBURY & TUTTLE, Inc.
STOCKS AND BONDS
Cash or Partial Payments.
320 Title Ins. Bldg.

SAFETY OF PRINCIPAL

is a major consideration and a paramount feature in our offering of U. S. Liberty & First Conversion 4s of 1932. Physical valuation of properties ratios the amount of outstanding bonds.

YIELD 9.35%

Complete description on request.

RAYMOND & CO.
Stock Exchange Bldg.,
639 S. Spring St.,
Los Angeles, Cal.
Telephones: Pico 540; Pico 541.
New York Office:
60 Wall St.,
New York, N. Y.

WIRELESS TELEPHONES
INSTALLED COMPLETE
IN YOUR HOMES
RECEIVE THE
CONCERTS AND NEWS
VIA WIRELESS.

Telephone Pico 320 and our Representative will call.

RCH 23, 1922.—[PART

Textile News

Big Cotton Goods M
Complete L. A. Mill P
Fact About Textile P

Manufacturers of sweate
clothing, tents and awn
tresses and various other
cotton goods in Pacific coas
sell the products of their
throughout the western
Latin America and the Orie
more and more these whi
manufacturers are expandi
business and increasing th
put.

At present Pacific coast
must buy their cotton fabr
eastern and southern mills
these materials clear ac
continent with heavy freig
added.

No wonder the coming o
perial Cotton Mills to Lo
has aroused such interes
among Pacific coast manu
of cotton goods. The de
fabrics from this source
more than sufficient to
products of the Los Ange
when it is ready for ope
capacity of the first
mill will be from 16,000,
000,000 yards, or about
the demand from all
Pacific coast.

The surprising thing is
ago some enterprising
sewing Angelenos have
advantage of this
tunity for profit from a
stantial basic industry.

California and Arizo
nized as two of the
growing sections in the
thousands of bales of
cotton are now being
nually through the past
geles to old-established
in both America and Eu
next logical step, the
plete development of
industry of the Southwe
eration of cotton mills
geles.

The Imperial Cotton
pany has taken advanta
natural trade condition.
organizers of the compa
who have long been in
business and financial
city. They have taken th
in so doing they have
mindful of the fact that
Los Angeles would want
pate in the earnings of
terprise. Preliminary
and trade surveys were
in advance of organiza
fact has been established
Imperial Cotton Mills
a paying investment in
it mighty fine for
fortunate enough to
fied with the compa

Mill production w
of Samuel L. Deane,
mined as one of the
mill managers of the
nearly thirty years
tively connected with
facturing in the
His known ability to
mills pay good dividend
son why he is per vi
and producing manager o
perial Cotton Mills Compa
Angeles. His selection
umes for the sound indus
financial and business
the company.

Announcement is
offices of the Imperi
Company in Low's
Seventh and Broad
are practically co
modeling the Mai
one of the most mod
in the country. This
excellent condition
chased by the cotto
early in the present
of altering the mai
meet the requirement
textile mill will be a
and there is ample
grounds to construct
additions. The Main
located at North Main
streets. The company
the mill completed and
operation in plenty of
die cotton from the
the California and A
districts this year.

The South was the
of the country to re
tical value of brawny
cotton mill requirement
the most important
this kind was the
ing of the Anheuser
ery at San Antonio
ton textile mill. Lo
following this examp
tracted nationwide
textile mill circles.

Los Angeles holds
economic situation
dustry on the Pacific
lishment of a cotton
geles now is the link
together the prosperity
with cotton, and it
factor in adding to
importance and
city.

The immense wealth
come to New England
districts of the South
ton manufacturing
Los Angeles. There are
Angeles today that
destined to realize
from investment in the
industry. They are
have vision and who
sight to grasp a
when it comes their
not hesitate, but on
they act, and act
clear understanding that
in one of the world's
tries must be sound.
fabric of civilization—
needs and uses cotton

To become a part
tablished cotton mill
an easy thing for the
vestor to accomplish.
over the list of cotton
East and South and the
some stock. The most
words behind the most
them are: "No stock

Do you know that
cent of the stocks of
mills of America are
par in spite of the fact
of these mill companies
clared large stock dividend
You will be surprised
how much profits are
in the textile industry. You
be surprised to learn how
cotton mill can be made to
itself in a short time. An
interesting information
that want to make
which will be sent free
rices of the Imperial
Company, 510 and 511 Lo
Building, Seventh and Lo
Los Angeles. This inform
be obtained by writing or
person at the company's
Adv.

MUNICIPAL

LOS ANGELES, CITY OF, ELEC. PLT.	5's	1949		4.60

LAND BANKS

CALIFORNIA JOINT STOCK LAND BANK	5's	1951	101½	4.80
FRANKLIN JOINT STOCK LAND BANK	5's	1951	101½	4.80

GOVERNMENT AND PROVINCIAL

ARGENTINE NATION, GOV. OF NON-CALLABLE	7's	1927	99	7.25
BRITISH EAST INDIES	6's	1962	94¼	6.35
NEWFOUNDLAND, GOV. OF NON-CALLABLE	6½'s	1928		6.85
NEWFOUNDLAND, GOV. OF NON-CALLABLE	5½'s	1942	101	5.40
NOVA SCOTIA, PROVINCE OF NON-CALLABLE	6's	1931		5.75
NOVA SCOTIA, PROVINCE OF NON-CALLABLE	6's	1926		6.00

RAILWAYS

CANADIAN NATIONAL RAIL. (Guaranteed by the Dominion of Canada)	5's	1925	99⅝	5.15
GENERAL R. R. ASS'N OF ST. LOUIS, EQUIP. TRUST	6's	1926-1927		5.80

PUBLIC UTILITIES

FIRST WESTERN POWER CO. FIRST AND REF.	6's	1949	99	6.05
KANSAS CITY GAS FIRST MTGE. NON-CALLABLE	6's	1942	98	6.20
PHILADELPHIA COMPANY FIRST AND REF.	6's	1944	96	6.35
PUB. GAS, ELEC. LT. & POWER (BALT.) FIRST REF. CONV.	7's	1951	103½	6.55

INDUSTRIALS

AMERICAN AGR. CHEM. FIRST CONV.	7½'s	1941	102	7.30
CRUCIBLE STEEL & ORD. CO. CONV.	8's	1936	86¼	6.40
GRAND PAPER COMPANY FIRST & REF.	8's	1947	98½	8.12

HALL, HENRY & COMPANY
INVESTMENT SECURITIES
Pacific Mutual Building, Los Angeles, California
Telephones—Pico 4011; Pico 4873.
WE BUY AND SELL UNITED STATES GOVERNMENT BONDS.

Merrill, Lynch & Company
NEW YORK, CHICAGO, DETROIT, CLEVELAND STOCK EXCHANGES
H. K. VAN NUYS BUILDING. PHONE 62670.

Notice to Investors

Preferred Stock
...ompany and development
...offer small issue convertible
...pany's vineyards at hold-
...For particulars and ap-
...address H, Box 891, Times

STOCK MARKETS
VARIOUS CENTERS.

BUSINESS AND TRADE EVENTS.

(Continued from Eighth Page.)

works and railway extensions and improvements.

OPEN HOTEL OFFICE.

A branch in the Hotel Rosslyn lobby was opened yesterday by the Fontana Farms Company. This company deals chiefly in vineyards and maintains headquarters in the Pacific Finance Building.

STEWART FRUIT ISSUE.

Aronson & Co. and McDonnell & Co. will offer today a new issue of $250,000 Stewart Fruit Company 8 per cent cumulative participating preferred stock at par. The Stewart Fruit Company is one of the oldest and largest independant distributors of fruit in California and Oregon. Its business is limited to handling all varieties of fruit on a commission basis only, without speculation in ranches on their own account. The company represents over 3000 growers and ships from 3000 to 4000 carloads a year, with a value of over $6,000,000. It has no outstanding bonded debt.

NEW BUILDING ISSUE.

Blyth, Witter & Co. will offer today a new issue of $600,000 Bacon Building Company of Oakland closed first mortgage 6 per cent serial gold bonds, due from 1923 to 1932, on a 6 1-4 per cent yield basis. The issue is secured by a mortgage on two-thirds of a city block in the business district of Oakland, which has been appraised at $1,200,000. Earnings from various leases are equivalent to twice interest charges.

NEW YORK METAL MARKET.

[BY A. P. NIGHT WIRE.]

NEW YORK, March 22.—Copper, steady; electrolytic spot and near-by, 12¾ @13¼; futures, 13@13¼. Tin, firmer; spot and near-by, 29.25@29.37; futures, 29.37. Iron steady and unchanged. Lead, steady; spot, 4.70@4.80. Zinc, quiet. East St. Louis, spot, 4.70@4.75. Antimony, spot, 4.25.

SUGAR QUOTATIONS.

[EXCLUSIVE DISPATCH.]

NEW YORK, March 22.—Sugar, raw, easy. Fullness, 4.04 for centrifugal for March and April. Raw futures closed 1 to 7 points net lower; May, 3.86; July, 3.74; September, 3.80; December, 3.94; March, unchanged at 3.80 for fine granulated. No transactions in refined futures; May and July, 6.00; September, 6.10.

GASOLINE QUOTATIONS.

[EXCLUSIVE DISPATCH.]

CHICAGO, March 22.—Gasoline, tank wagon, 19½; service stations, 22½; machine, 27.9. Oils: Summer, 12.4; winter, 17.9. Carbon petrolatum, (pea harvis, 11½. Linseed oil, raw, 1 to 4 barrels one delivery, 98; boiled, 100. Denatured alcohol, 42c.

SAN FRANCISCO OIL STOCKS.

[BY A. P. NIGHT WIRE.]

SAN FRANCISCO, March 22.—Caribou, 1.80@1.85; Claremont, 8.00; Illinois Crude, .07; McKitt, .10; M.J.&M.&M. Cons., 128@13; North American Oil Cons., 1.00; Palmer Union, .06@.08; Palmer Union, .09@.04; Pyramid, .05 asked; Rice Ranch, 8.00 bid.

Los Angeles Grain Exchange.

DAILY BOARD QUOTATIONS.

Arrivals—Wheat, 12; barley, 1; corn, 2; mixed mills, 2; flour, 4; bran, 1; cereals, 1; miscellaneous, 1; total, 28. Mar. 10.

BARLEY—100 TONS, FUTURES.

	Bid.	Asked.
March	$1.40½	....
April	1.41¾	....
May	1.39½	1.43
June	1.18 1-8	....

MILO MAIZE—100-TON LOTS, FUTURES.

	Bid.	Asked.
March	$1.71½	$2.07½
April	1.83 1-8	1.93

LATEST PRICES ON BUTTER AND EGGS.

LOS ANGELES, March 22. Produce Exchange closing prices: Butter, creamery extras, 35. Eggs, cases included, fresh extras, 27½; case count, 23¾; pullets, 23½. Cheese, California flats, 20 @22.

SAN FRANCISCO, March 22.—Butter, extras, 36½; prime firsts, 36; firsts, 35½. Eggs, extras, 26½; extra firsts, 24½; extra pullets, 24½. Cheese, California young America fancy, 23.

NEW YORK, March 22.—Butter, unsettled; creamery extras, 39½@40; creamery firsts, 37@39. Eggs easier; fresh gathered extra firsts, 26@27; do. firsts, 24½@25½. Cheese firm; State whole milk flats, fresh specials, 21@21½.

CHICAGO, March 22. — Butter unchanged. Eggs lower; receipts, 12,507 cases; firsts, 22¾; ordinary firsts 21@21½; miscellaneous, 22@22½.

DAILY EASTERN CITRUS MARKETS.

CALIFORNIA CITRUS SHIPMENTS.

SOUTHERN CALIFORNIA.

	Oranges.	Lemons.
March 21	190	27
Total to date this season	9,258	2,040
Total to same date last season	11,194	2,588

CENTRAL CALIFORNIA.

March 20	3	1
Total to date this season	4,242	101
Total to same date last season	4,314	115

[EXCLUSIVE DISPATCHES.]

NEW YORK, March 22.—Fifteen cars of navels and four mixed cars sold. Market is higher. Weather fair.

NAVELS—
Orchard, NAO ..$7.75
Chroma, ... 8.05
Old Mission, OOO. 8.00
Our (?) 6.65
Blue Ensign, Imp., OKY 6.95
Rosamonte, STA. 7.55
Club House, WTS. 6.60
Tiger, SRY 7.45
Floral, SRY 6.70
Pinnacle, OKY 6.70
Grove, RIV 7.15
Rosemona, STA.. 7.40

NAVELS—
Whittier, WTS .. 7.15
Blue Ensign, OKY 6.80
Ocean, WTS 6.90
Gold Buckle, RIV. 7.45
Bell, RIV 6.70
Royal, QU 7.00
Fountain of Gold, QU 6.75
Chelsea, RIV 6.60
Twisted, OKY 6.80
Polo, Imp. RIV. 7.50
Pinnacle, Imp., ANA 7.20
Sweetest Yet, TYP 6.95
Overland Stand. Navels, NAO 6.70

NAVELS—
Red Ensign, Imp., OKY 6.80
Sunland, STA. 7.05
Angelus, WDS 6.25
Onion, SRY 7.00
Rambler, LAVE .. 6.80
Pala Belle, RIV.. 6.80
Chelsea, RIV 6.60
Sunland, STA 6.85
Plan, WDS 6.70
La Puente, WTS.. 6.20
Lochinvar, RHA.. 6.05
Polo, RH1 ..... 6.75
Pontana Girl, SRV. 7.25

NAVELS—
Morning Star, SRV 6.25
Tested, Imp., OKY 7.30

RUBY BLOODS—(Half boxes.)
Queen Bee, QU... 3.85
Royal, QU 3.15

TANGERINES—(Loose boxes.)
Pinnacle, OKY .. 5.85
Upland King, OKY 3.50
(Half boxes.)
Tiger, SRV 3.20
Upland King, OKY 1.80

BOSTON, March 22.—Nine cars of oranges and two cars of lemons sold. Market is higher in spots on navels. Lemon market is unchanged.

NAVELS—
Corona $7.10
Overland, NAO .. 6.75
P. Neyen, DAV.. 7.10
Carlsbad, SAX.. 6.65
Plan, WDS 6.60
Polo, RH1 ..... 7.00

NAVELS—
Sunset, QU 6.70
Overland, WDS .. 6.75
Maralino, SAN .. 7.10
Floral, SRV 6.75
Orchard, LAVE .. 6.90
Whittier, WDS .. 6.90

NAVELS—
Greenleaf, WDS .. 6.85
Lemlenne, RIVE.. 6.85
O I C, QU 6.30

LEMONS—
Sefior, RIV2 ..... 4.35

LEMONS—
Comet, ORI 4.30

RUBY BLOODS—(Half boxes.)
Queen Bee, QU... 3.20
Royal, QU 2.60
Sunset, QU 3.10

CORRECTION—In Boston sales Tuesday averages on following brands should read: Chroma, $7.15; Blue Goose, $8.95; Golden Belle, $8.85; Orange Queen, $8.75; Overland, $8.70; Sweetest Yet, imp, $8.85; Sweet, imp, $8.70.

CLEVELAND, March 22.—Seven cars of oranges and two cars of lemons sold. Market is unchanged on oranges. Lemon market is higher.

NAVELS—
Brunon $6.45
Summit 6.85
Horse of Ramona, STA. 6.15
Tri Sun, STA 7.85

NAVELS—
Rosy Label, ACO2 5.75
Red Ball, SAX 4.60
Circle, OKY 6.00
Dirigible, MOD .. 6.25
Lewell 5.75

NAVELS—
Mansion, STA 6.05
Mt. Love, ACO2 .. 6.00
El Cumbo, SAX... 6.10
Ocoee, OKY 5.50

LEMONS—
Black Hawk, RIV2 6.10
Linda, NOR 4.85
Yorba, NOR 5.15
Prosper, NOR 5.25

PITTSBURG, March 22.—Five cars of oranges and one car of lemons sold. Market is steady on oranges. Lemon market is easier.

NAVELS—
Glen Rosa, OCA..$6.55
Hemp Goof, PAL.. 6.15
Fairy 6.75

NAVELS—
Rosmilla, LAVE .. 5.80
Red Raven, PAL.. 6.55
Rainbower, CONA. 6.00

NAVELS—
Rambler, LAVE .. 6.20
Pepper Leaf, RIV2 6.15

LEMONS—
Santa Margarita, FTX 3.95
Loma Vista, FCL. 3.35

PHILADELPHIA, March 22.—Two cars of navels and one car of lemons sold. Navel market continues very strong. Lemon market is unchanged.

NAVELS—
Primrose, DMX ..$6.85
Lotus, OKY 7.25

NAVELS—
Diamond S, OKY.. 6.25
Cherokee, DMX .. 6.85

NAVELS—
Mockingbird, OKY.. 6.75
Blue Bevel, OKY.. 6.60

LEMONS—
Exeo, EUR 4.20

ST. LOUIS, March 22.—Five cars of oranges and one car of lemons sold. Market is higher on oranges and lemons.

NAVELS—
Pearl, THP $6.85
Polo, RH1 ..... 6.90
California, RIV2 .. 6.80

NAVELS—
Bolt, RHX 6.75
Yullbeen 5.90
Pepper Leaf, RIV2 6.75

LEMONS—
Lochinvar, RHX.. 6.90
LEMONS—
Rud-o-ruly, OKY.. 5.60

CINCINNATI, March 22.—Two cars of oranges and one car of lemons sold. Market is higher on oranges. Lemon market is lower.

NAVELS—
El Toro $6.45

NAVELS—
Alamo, PIX 6.40

LEMONS—
Evening Star, STA. 4.55

LEMONS—
So. Cross, STA.... 4.10

WEAKNESS CONTINUES IN POTATO MARKET.

APPLES ARE STEADY; LETTUCE SUPPLIES MORE LIBERAL THAN USUAL.

Continued weakness in the potato market featured the trading at the Los Angeles produce terminal yesterday. The dullness extended to every variety and grade with the exception of large size baking stock, which is relatively scarce and commands a premium. The decline in the other offerings has been caused by heavy receipts.

The apple market is steady, with little change and a fair movement. Dealers expect a good market later on. Good cauliflower was again scarce, but there were moderate offerings of inferior stock. Lettuce supplies were slightly more liberal than usual.

Onions continue to sell at higher prices and some of the best white stock brought $2.25 per hundredweight yesterday. Peas dropped on an average of 5 cents a pound, due to more liberal receipts.

DAILY MARKET REPORT.

These are the actual prices obtained yesterday by Los Angeles wholesalers from their sales to retailers, peddlers, hotels, restaurants, cafeterias, etc., as compiled by the United States Bureau of Markets for use in the daily "Truck Crop News" for the guidance of the trade in the wholesale markets of the United States:

Supplies heavy of apples, grapefruit, lemons, oranges, tomatoes, sweet and white potatoes.

Supplies light of imported and packed vegetables, cabbage, cauliflower, lettuce and asparagus.

Apples—Demand and movement moderate, market firm. Locals: Miscellaneous varieties, orchard run, 3½@4 per lb.; Winesaps and Romes, mostly 4½@5, few 6@7; Arkansas Blacks, $@7 per lb.; Winesaps, fancy, 3@3.25; B grade, 2.25@2.50, few 2.60; Romes, medium to large sizes, fancy, 2.50@2.75; small, 2.25@2.50; Jonathans, 1.75@2.25. Walnecastria, fancy, 4-tier Bellefleurs, 1.60@1.75, few 1.85@2.00; poorer, 1.00@1.25; loose, per lb., 4½@5; few best Newtowns, poorer, 4 per lb.; Yellow Newtowns, 2.25@2.50; 4-tier, fancy, 2.50@2.60; loose, 4½@5 per lb. Northwestern Romes, extra fancy, 3.25; fancy, 2.50@2.75; Yellow Newtowns, extra fancy, 2.75@3.00; fancy, 2.50@2.65; Winesaps, medium and small sizes, extra fancy, 2.00@2.25; medium to large, 3.50; fancy, 2.75@3.00.

ARTICHOKES—50 crates arrived. Northern: Large, fancy, 1.50@1.75; medium, 1.25@1.40; small, 75@1.00.

ASPARAGUS—Twenty-three crates arrived. Local, 60c lb. Imperial Valley, 50@60. Delta, 25@60. Northern, White, 40c per lb.

BUNCHED VEGETABLES—Per dozen bunches: Turnips, 35@40. Carrots, 75@85. Beets, 60@75. Radishes and parsley, 20. Spinach, 40.

SACKED VEGETABLES—Per sack, northern: Carrots, 2.75@3.00. Locals, turnips, $1.25.

CABBAGE—Market weaker. Per field crate, mostly 2.00@2.25.

CAULIFLOWER—Market steady. Quality fair to poor. Per field crate, mostly 2.50@2.75; poorer, 1.75@2.00.

CELERY—1 car California arrived. Movement moderate, market steady. Wide range in quality and prices; quality generally ordinary. Locals, best, 2.00@3.00; poorer, 3.00@4.00; San Diego, cold storage, 1.00@3.00; small crates, 2.00@3.00.

GRAPEFRUIT—Market steady. California: Northern, packed box, 3.00@3.25; market pack, 2.75@3.00; poorer, 2.00@2.50; Imperial Valley, 2.00@2.50, few 3.00 in small lots, according to size and quality. Arizona, 3.75@4.75, few 5.00 in small lots.

LEMONS—Demand and movement light, market steady. Locals, loose boxes, best, 2.25@2.50; poorer, 1.50@2.00; special brands lower, 3.50@5.75. Arizona, 5.00@5.25.

LETTUCE—1 car diverted; 3 unbroken and 2 broken cars on team track. Demand moderate, market steady, quality poor. Iceberg, best, mostly 2.25@2.50; poorer, 1.50@2.00 per field crate, according to quality. Imperial Valley, small to medium sizes, 3.75@4.00.

ONIONS—1 unbroken and 1 broken car on team track. Demand light, market firm. Stockton, per cwt., White Globes, best, mostly 3.75@3.25; Browns, best, mostly 2.50@3.00; poor, Whites, best, 2.75@3.00; Browns, 2.25@2.50.

ORANGES—Demand moderate, market steady. Navels, special brands 170s and larger, 6.00@6.25; market pack, 4.00@6.00, according to size and quality; culls, 50@1.00 per field box, few best, 1.50@1.75.

PEAS—Thirty-two crates arrived. Imperial Valley, 25@50. San Pedro, 20@25 per lb.

PEPPERS—Demand moderate, market steady. Mexicans, Chilis, 11@14 per lb.; Bells, fancy, mostly 20@25 per lb.

POTATOES—5 cars California, 6 Idaho and 1 Oregon arrived; 1 car diverted; 66 unbroken and 13 broken cars on team track. Movement moderate, market weaker. Lots, MOD1.00. Stockton: Burbanks, per cwt., best, mostly 2.25@2.50; poorer, 1.75@2.00; ungraded, 1.40@1.60 per sack. Idaho: Russets, best, mostly 1.85@2.00, few, 2.25; bakers, 2.25; Burbanks, 1.75. New stock: Carlsbad, 10@14 per lb., according to quality.

RHUBARB—Local, apple boxes, mostly 1.75@2.00; few fancy, 2.25.

STRAWBERRIES—8.00@12.00 per crate, according to quality.

SWEET POTATOES—1 Arkansas arrived. Movement light, market weak. Locals, No. 1, best, per lb., 03@05; poorer, 50. Arkansas: Nancy Halls, 4½@5 per lb.; per bushel, 2.00@2.25.

TANGERINES—Market steady; best, 90@10; poorer, 75@8 per lb.

TOMATOES—3 cars diverted. Market steady. Mexicans, per repacked lug, 3.00@3.25, mostly 2.00 for fancy shipping stock; original lugs, 2.50@2.75; repacked crates, fancy shipping stock, 2.50@2.75; loose, per lb., best, 10@12; poorer and overripe, 04@ per lb.

MISCELLANEOUS VEGETABLES—Garlic, 7@8; few small lots, 10; peanuts, 6@8 per lb. to small lots; per sack, 5@6 per lb. Green onions, 15@17½ per bunch. Parsnips, 1.25@1.35; poorer, 1.00. Chicory, 1.00@1.25 per crate. Brussels sprouts, 18@20, mostly 18 per lb.

POULTRY PRICES TO PRODUCERS.

Hens, under 3½ lbs., per lb.	.25
Hens, 3½ lbs. and up each, per lb.	.25
Hens, colored, 4 lbs. and up each, per lb.	.31
Broilers, 1 to 1¼ lbs. each, per lb.	.30
Broilers, 1½ to 2 lbs. each, per lb.	.40
Fryers, 2¼ to 3 lbs., per lb.	.45
Roosters, soft bones, over 3 lbs. and up, per lb.	.28
Stags, per lb.	.18
Capons, per lb.	.35
Ducklings, Pekings, 3½ lbs. and up, lb.	.14
Ducklings, other than Pekings, 3½ lbs. and up, per lb.	.30
Old ducks, 3½ lbs. and up each, per lb.	.20
Geese, per lb.	.20
Young tom turkeys, 13 lbs. and up each, per lb.	.40
Young tom turkeys, dressed, 12 lbs. and up each, per lb.	.45
Hen turkeys, 9 lbs. and up each, per lb.	.37
Hen turkeys, dressed, 7 lbs. and up each, per lb.	.42
Old tom turkeys, per lb.	.35
Old tom turkeys, dressed, per lb.	.40
Small hen turkeys, under 8 lbs., per lb.	.15
Small young tom turkeys, under 13 lbs., per lb.	.18
Squabs, light to heavy, per lb.	.60@.70
Squabs, less than 8 lbs. each, per lb.	.38
Capons, 8 lbs. and up each, per lb.	.42
Belgian hare, 2 to 3½ lbs. each, per lb.	.18
Belgian hare, 3½ to 5 lbs. each, per lb.	.12
Belgian hare, old, per lb.	.08

PRESSURE INCREASES ON COTTON MARKET.

[EXCLUSIVE DISPATCH.]

NEW YORK, March 22.—Pressure increased after early steadiness in today's cotton market, and although the list came back sharply from its low in the last hour, it closed 14 points net lower on March to 5 net higher on December.

After advancing 3 to 8 points with first sales, prices eased off slightly in the morning. Liverpool interests bought a little cotton and pressure came from local longs realizing and from the South. There was a noticeable increase in the volume of offerings as business progressed, and in the early afternoon the list slipped off to new low for the day, with March as low as 17.83 cents.

Southern spot markets were: Galveston, 17.45, 10 points decline; New Orleans, 18.03, 12 points decline; Savannah, 17.58, unchanged; Augusta, 17.00, unchanged; Memphis, 17.00, unchanged; Little Rock, 16.90, 10 points decline.

Following is the range of quotations today:

	Open.	High.	Low.	Close.
March	18.15	18.15	17.80	17.99
May	18.00	18.00	17.77	17.96
July	17.40	17.40	17.20	17.36
October	16.99	16.99	16.83	16.94
December	16.85	16.98	16.72	16.86

NEW ORLEANS, March 22—

	Open.	High.	Low.	Close.
March	16.75	16.15	16.59	16.98
May	1.04¼	1.06¾	1.03¾	1.05¾
July	10.51	10.51	10.39	10.47
October	16.15	16.15	15.95	16.12
December	15.98	15.98	15.87	15.91

CALIFORNIA DRIED FRUIT.

[BY A. P. NIGHT WIRE.]

NEW YORK, March 22.—Evaporated apples scarce. Prunes, quiet. Apricots, nominal. Peaches, active. Raisins, quiet.

Grain Markets Oversold; Crop News Optimistic

[EXCLUSIVE DISPATCH.]

CHICAGO, March 22.—A heavily oversold condition developed in grains after an early break. Houses with seaboard and export connections took the surplus off the wheat market around the inside figures. A sharp advance followed. The close was well toward the top. Net gains were 1⅝@1¾. Corn gained ⅛@1⅛c, oats ⅛@⅜c, and rye ⅛@⅞c.

Scattered liquidation carried wheat prices off 1c in the early trading, but there was an excellent class of buying on the decline, both here and at Winnipeg. That buying was attributed to foreign account. Liverpool, after being 1¼d lower at the start closed ¼@⅝d higher. That had some effect on local sentiment, which became more bullish as prices advanced. There was a general rush to cover short sales.

Buying of a considerable quantity of distressed Argentina wheat on ocean passage to Germany was understood to be largely the reason for the strength in Liverpool. There was little else in the situation other than the technical position to induce the traders to take the bull side. No export business of consequence was reported at the seaboard. Official crop reports on the new crop were generally optimistic.

The May-July spread narrowed to around 16 cents at one time, the smallest difference so far, but it was 16¾c at the close. Receipts, 7 cars.

At no time were corn values more than ⅛c under the previous day's close. At 60 cents for May and 63 cents for July there was persistent buying by commission houses on resting orders. When wheat started upward, short covering became general, making an upturn of 1¾@1¾c from the low. The finish was within ⅛c of outside figures. Demand for cash grain in the West was very slow and exporters failed to show much interest, although offerings were on a low basis. The seaboard reported 500,000 bushels sold after the close. Receipts, 88 cars.

Oats remained under the domination of corn. A little export business is being done, but not in sufficient volume to have any material effect on values, while the domestic call is very slow. Receipts, 68 cars.

Offerings of rye were not large and there was some buying here for Winnipeg account. Houses with Northwestern connections were moderate sellers. A little export business was put through at the seaboard.

Wheat—

	Open.	High.	Low.	Close.
May	1.24¾	1.29¾	1.23¾	1.29¾
July	1.18	1.20¾	1.17¾	1.23¾
September	1.11¾	1.15¾	1.10¾	1.12½

Corn—

May	60¾	61¾	59¾	61¾
July	62¾	64¾	62¾	64
September	65¾	66¾	64¾	66¾

Oats—

May	37¾	38¾	37¾	38
July	39¾	40¾	39¾	40¾
September	40¾	41¾	40¾	40¾
Rye—				
May	1.04¾	1.06¾	1.03¾	1.05¾
July	96	98¾	95¾	96¾

WINNIPEG WHEAT.

	Open.	High.	Low.	Close.
May	1.35	1.37¾	1.34¾	1.37¾
July	1.32	1.35¾	1.32	1.34¾

Legal

Notice of Redemption to holders of Victory Notes and others concerned: Notice is hereby given as follows:

1—Call for redemption of 3¾% Victory Notes. All of these 3¾% series of United States of America Convertible Gold Notes of 1922-1923 otherwise known as 3¾% Victory Notes, are hereby called for redemption on June 15, 1922, pursuant to the provision for redemption contained in the notes and the Treasury Department circular No. 128, dated April 21, 1919, under which the notes were originally issued. Interest on all Victory Notes of the 3¾% series will cease on said redemption date, June 15, 1922.

2—Suspension and termination of Victory Note Convertible Privilege. In view of the call for the redemption of all 3¾% Victory Notes on June 15, 1922, and pursuant to the provisions of said Treasury Department circular No. 128, the privilege of conversion of Victory Notes of either series into Victory Notes of the other series is hereby suspended from February 9, 1922, to June 15, 1922, both inclusive, and on June 15, 1922, will terminate. Victory Notes accordingly cease to be interconvertible, effective February 8, 1922, and on and after that date no conversions of the notes may be made.

3—Detailed information as to the presentation and surrender of 3¾% Victory Notes for redemption is given in Treasury Department circular No. 277, dated February 9, 1922, copies of which are available at the Treasury and the Federal Reserve Banks.

A. W. MELLON,
Secretary of the Treasury.

Buy "L. A. Gas" Preferred
and
Be a Stockholder

Money invested in the Preferred Stock of Los Angeles Gas and Electric Corporation is SAFELY invested, and the quarterly dividend checks make a welcome addition to one's income.

Description of "L. A. Gas" Preferred

Preferred, having prior claim over Common Stock as to assets and earnings.

Cumulative—Preferred stockholders must receive all dividends due before any dividends can be paid to Common stockholders.

Uncallable, and therefore a **permanent** investment; but is

Listed on the Los Angeles and San Francisco Stock Exchanges, so that the stockholder can dispose of the stock if he so desires.

Tax-Free, as to all California property taxes, and also the dividends are free from the normal Federal income tax.

Price:

$87.50 Per Share **Cash or Installments**

Yield: 6.86% (Nearly 7%)

Not over 50 shares to any one subscriber

Los Angeles Gas and Electric Corporation

Room 201 645 S. Hill St.
Pico 5300

Pasadena Office:
64 N. Raymond Avenue
Colorado 174

Cut Out and Mail Coupon for Information
Please send me information regarding Preferred Stock
Name Address

The Stores, Factories, Restaurants, etc.

which are sold through TIMES' Want-Ads run into millions of dollars a year. Men who seek a business opening invariably turn to the "Business Chance" column in THE TIMES

Substantial Dividends Every Month!

OPTIMO UNIT HOLDERS have received $472 in five months on each $1000 invested.

TEXAN UNIT HOLDERS—receiving dividends at the rate of 100% per year.

TEXANA UNIT HOLDERS—receiving dividends at the rate of 50% per year.

A dividend every 30 days! A handsome check coming not just once or twice a year—but every month!

That's a return worth striving for—an assurance of comfort and even luxury that is almost priceless. A few years ago it was something almost unknown! Now it is enjoyed by hundreds upon hundreds.

The smile of those Foster clients pictured above comes not alone from the dividends they have received—are now receiving—but from the knowledge that those checks can easily continue for years and years. They know that, regardless of business conditions and other considerations, their Foster checks will come along just the same. There is an even greater chance for YOU. To gain that independence, those Foster clients invested in Foster syndicates. They are immensely happy over the outcome, yet they seized an opportunity which was small in comparison with that offered you in our latest, greatest syndicate—

FOSTERS'
MEXIAN
(ME-HAY-AN)

MEXIAN has NINE LEASES—695 golden acres—in three of the richest oil fields in the world—Mexia, Breckenridge and Bunger. On those nine leases the Fosters guarantee to drill NINE WELLS in quick succession—one well to each lease.

Three of those wells are going down in Mexia! All have every opportunity to prove 10,000-barrel Bluetts, 20,000-barrel Lisles and even 25,000-barrel Desenbergs. They are neighbored by these and other giant wells.

Now, add to the money-making possibilities of those three Mexia leases the six other golden profit opportunities given by three choice tracts at Breckenridge, and three more at Bunger! Remember, too, that MEXIAN, all told, has 695 acres—locations made for 75 wells! Combine all these elements of MEXIAN and you see the reasons why MEXIAN can easily pay 1000% dividends with even mediocre success in any one of her three fields—or nine leases.

YOU BUY OIL!

A Mexian unit gives you absolute perpetual title to one barrel out of every 5000 Mexian receives from its first nine wells and the sixty-six additional that can follow on its nine leases—each a 7-16th commercial form 88 lease. The Fosters sell the oil and remit to you every 30 days—just as they are remitting now to Optimo, Texan and Texana oil owners.

The attached coupon is an official subscription blank. The time to use it is now, before Mexian units advance to $150 each.

The Coupon! Yes—Clip It NOW!

With the Understanding

That I am buying an actual ownership of.....barrels of oil out of every 5000 barrels the Mexian Syndicate ever receives from all of its wells on all of its nine leases, and that you will pay me, at the market price of oil, each 30 days for this oil.

I hand you herewith $.....for.....Mexian units (each a 1-5000 interest) at $100 each.

Please forward transfer of ownership showing title to the oil registered in my name.

Name ..... Address .....

Times 3-22

FRED B. FOSTER & COMPANY
OIL PRODUCERS

603-4 Pacific Finance Bldg., Los Angeles. Pico 4341.

San Francisco San Diego Fort Worth Breckenridge Mexia

SHIPPING and Los Angeles Harbor NEWS

WOMAN AT PORT HURT IN ACCIDENT

Broken Jaw and Internal Injuries Sustained When Auto Overturns.

Mrs. G. H. McNally, 35 years old, of Balboa, is at Hillside Hospital, Los Angeles Harbor, with a fractured jaw, a possible basal fracture of the skull and internal injuries, sustained shortly before daylight yesterday when an automobile in which she was riding turned turtle at the intersection of Palos Verdes and Fourteenth street, at the harbor.

J. O. Phillips, 21, a sailor on one of the warships in the harbor, escaped with slight bruises.

The injured woman was attended by Police Surgeon A. J. Langan at the Receiving Hospital and was then rushed to Hillside Hospital, where surgeons are planning to take X-ray photographs to determine the extent of her injuries.

Phillips said he had just taken the injured woman's husband, a longshoreman, to work, and was starting for Balboa to take Mrs. McNally home when the accident occurred.

PORT NOTES.

Arrangements have been completed by Federal authorities to facilitate the passage of vessels through the Panama Canal by granting pratique in specified cases via radio, according to advices received at the local port yesterday. Ships with a clean bill of health that come from a non-infected port may pass through the canal under the following conditions: After receiving quarantine orders via radio, if they are not taking supplies, stores or landing passengers or cargo:

By making application by radio between 8 a.m. and 4 p.m., addressed to the chief quarantine officer through the port captain, stating that the vessel has a clean bill of health and no sickness on board; giving names of ports and places visited within the previous ten days, and declaring that the vessel intends to transit the canal without taking stores of any kind or landing passengers or cargo. An official order will then be radioed to the ship by the chief quarantine officer passing the vessel.

Capt. Martin F. Tarpey, well known as the commander of the steamer Harvard, then the U.S.S. Charles, during the war, has been named port captain for the Admiral Line at San Francisco. His last command was the liner Bay State. He succeeds Capt. George A. Harris, now on the passenger liner Admiral Schley.

The motorship Kennecott of the Williams Line, which left Los Angeles Harbor early in February for New York, was in collision with the steamer Ario off Sand Key on the 8th inst., according to advices received in local shipping circles from the East yesterday. The Kennecott had her stern damaged. The Ario reached New York the 12th inst.

One of the effects of the recently launched rate war on cargoes from Pacific Coast ports to the Orient is seen in the chartering Monday of the Japanese steamer Shinko Maru for two round trips from the Columbia River to Japan at a reported figure of $10 a thousand feet. This is the lowest rate quoted for trans-Pacific lumber shipments in years. The Shinko Maru, 3086 net tons, was chartered by Wilcox, Hayes & Co. of Portland from the Toyo Bussan Kabushiki Kaisha.

Absorption by the carriers of the State toll or wharfage charges of 15 cents per ton at San Francisco on import or export shipments originating at or destined for Australia, the Philippines and the Orient, has been announced by the Southern Pacific Company. Reductions in transcontinental freight rates on a number of items were also announced by the railroad.

Capt. John T. Diggs, master of the steamer Buckeye State, which was recently turned back to the Shipping Board at Baltimore, will return to the command of his old ship, the Matson Line's Manoa, on his return to this Coast from the East.

The Ruth Alexander, newest passenger vessel of the Pacific Steamship Company, to reach this Coast, will begin her regular coastal passenger run opposite the President on the 31st inst., it was announced by Admiral Line officials at the harbor yesterday. She will sail from Seattle. The Ruth Alexander is now undergoing minor alterations at Seattle.

ARRIVALS AND CLEARANCES AT WORLD'S PORTS.

[BY A. P. NIGHT WIRE.]

ABERDEEN, March 22.—Arrived: Schooner Alert, from Honolulu; steamer Willsolo, from Puget Sound.

TACOMA, March 22.—Arrived: Santa Cruz, Seattle; Manulani, Honolulu, via San Francisco; Depere, Valparaiso, via ports; E. H. Meyers, San Francisco; Rainier, San Francisco.

Sailed: Northwestern, Alaska ports; Rainier, San Francisco; Manulani, Honolulu; E. H. Meyers, San Francisco, via Everett.

SEATTLE, March 22.—Arrived: Heijin Maru, Tacoma; U.S.C.G.S. Surveyor, Astoria; Yosemite, San Francisco; Redondo, Southeastern Alaska; Northwestern, Tacoma; Eastern Prince, Leith.

Sailed: Redondo, Tacoma; Forest King, Los Angeles; Admiral Goodrich, Vancouver, B. C.; Santa Cruz, Valparaiso.

PORTLAND, March 22.—Arrived: Motorship Asia (Danish,) Yokohama; Yubari Maru (Japanese,) Kobe; Admiral Rodman, Coos Bay; Annette Rolph, Davenport, San Francisco.

Departed: Admiral Rodman, Coos Bay; Montgomery City, New York and way ports.

Departed: Johanna Smith, Bay Point.

SAN FRANCISCO, March 22.—Arrived: Gothic Star, Seattle; Manoa, Honolulu; Admiral Schley, Seattle; Veronica, New York.

Sailed: La Purisima, Portland, Seattle; Politician (British,) Vancouver, Seattle.

ARRIVED.

HAVRE, March 20.—La Savoie, New York.

BUENOS AIRES, March 21.—Pan-America, New York.

DANZIG, March 17.—Polonia, New York.

NAVAL ORDERS.

[EXCLUSIVE DISPATCH.]

WASHINGTON, March 22.—Navy orders: Commander J. O. Richardson to U.S.S. Asheville.

Lieut.-Commander W. K. Kilpatrick to Edgewood Arsenal, Md.

Lieut. J. R. Tobin to U.S.S. Pruitt.

Ensign C. R. Brown to Philadelphia.

Ensign R. A. Haughton to U.S.S. B-6.

Ensign E. J. Kiercher to U.S.S. Homers.

Lieut.-Commander M. H. Philbrick to San Diego.

Ensign C. T. Flannery to Washington.

Gunner G. W. Almour to U.S.S. Langley.

A. P. Clerk F. R. Briggs to Boston.

A. P. Clerk J. D. Turnbull to New York.

Lieut. S. S. Ease to naval station, Cavite.

Ensign F. A. Rhoades to naval station, Cavite.

Gunner W. H. Hughes to U.S.S. Huron.

Chief Machinist Louis Verbrugge to naval station, Cavite.

Machinist L. R. Beyer to U.S.S. Huron.

Carpenter J. F. O'Brien to San Francisco.

Lieut. A. M. Emerson to sub-chaser 338.

Lieut. W. G. Maser to U.S.S. Sturtevant.

Ensign M. D. Dearth to U.S.S. McFarland.

CUTTERS TO SAIL.

Five Coast Guard Vessels Ordered to Bering Sea.

Official orders have been issued for the departure of the coast guard cutter fleet for Bering Sea on April 16. The fleet will be larger this year, five vessels having been assigned. They are the Haida, Bear, Unalga, Algonquin and Mojave.

The Haida is one of the new cutters built on this Coast last year. She has gone to Port Townsend, where she will join the Algonquin and the Unalga for the northern trip. The Bear, now at San Francisco, is the veteran of the fleet, and is being refitted. The Mojave, now at Honolulu, will sail direct from the Hawaiian Islands to Bering Sea.

SHIPPING.

LOS ANGELES HARBOR.

ARRIVED—WEDNESDAY, MARCH 22.

Steamer Yale, Capt. Rogers, San Francisco.
Steamer Balco, Capt. Nelson, Astoria.
Steamer Daisy Putnam, Capt. Bakman, Portland via Redondo Beach.
Steamer J. A. Moffett, Capt. Thomson, Point Wells.
Steamer Derblay, Capt. Doyle, San Francisco.
Steamer Felix Taussig, Capt. Keene, Boston.
Steamer Wellesley, Capt. Miller, Mobile.
Danish motorship Siam, Capt. Himmelstrup, Hamburg via Valparaiso.
Steamer Andrea F. Luckenbach, Capt. McDonald, San Francisco.
Steamer Svea, Capt. Rhoberg, Gray's Harbor.
Steamer Shasta, Capt. Hansen, Portland.

SAILED—WEDNESDAY, MARCH 22.

Steamer Yale, Capt. Poulsen, San Francisco.
Steamer Wellesley, Capt. Miller, San Francisco.
Steamer Daisy Matthews, Capt. Donaldson, Redondo Beach.
Steamer Stanwood, Capt. Swensen, Tacoma.
Steamer Santiam, Capt. Kimball, Astoria.
Steamer Pacific, Capt. Hammar, Tacoma.
Steamer Steel Ranger, Capt. Tillett, San Francisco.
Steamer Brunswick, Capt. Wahlgren, Fort Bragg.
Steamer Multnomah, Capt. Johnson, Portland.

PASSENGER SCHEDULE.

TO ARRIVE.

March 24—Santa Ana, New York, 6 a.m.
March 24—Yale, San Francisco, 11 a.m.
March 25—Admiral Evans, San Diego, 6 a.m.
March 25—Admiral Schley, Seattle, 4 p.m.
March 26—Yale, San Francisco, 11 a.m.
March 27—Humboldt, San Francisco, 6 a.m.
March 27—Cuba, San Francisco, 6 a.m.
March 29—Yale, San Francisco, 11 a.m.
March 29—President, San Francisco, 10 p.m.
March 30—Senator, Portland, 5 p.m.
March 31—Humboldt, San Francisco, 6 a.m.
April 1—Senator, San Diego, 6 a.m.

TO DEPART.

March 24—Santa Ana, San Francisco, 6 p.m.
March 24—Yale, San Francisco, 4 p.m.
March 25—Admiral Evans, Portland, 10 a.m.
March 26—Admiral Schley, Seattle, 10 a.m.
March 27—Yale, San Francisco, 4 p.m.
March 27—Cuba, Salina Cruz, 6 p.m.
March 27—Humboldt, San Francisco, 8 p.m.
March 29—President, San Francisco, 10 p.m.
March 29—Yale, San Francisco, 4 p.m.
March 30—Senator, San Diego, 11 p.m.
March 31—Humboldt, San Francisco, 8 p.m.
March 31—Yale, San Francisco, 4 p.m.
April 1—Senator, Portland, 10 a.m.

CATALINA SERVICE.

Steamer Avalon leaves Wilmington 10 a.m. daily, arrives at Avalon at 12:25 p.m. Returns leaving Avalon at 3:30 p.m., arriving Wilmington at 5:55 p.m.

SCHEDULED ARRIVALS.

(Cargo Carriers Only.)

THURSDAY, MARCH 23.

Steamer John C. Kirkpatrick, from Puget Sound.
Steamer Rosalie Mahony, from Puget Sound.
Steamer Helene, from Willapa.

SCHEDULED DEPARTURES.

(Cargo Carriers Only.)

THURSDAY, MARCH 23.

Steamer Claremont, for Willapa.
Steamer Solano, for Willapa.
Steamer J. A. Moffett, for Prince Rupert, B. C.

IN PORT.

Steamer West Montop, Watchhorn basin.
Steamer Washtenaw, at anchor.
Steamer Harvard, L. A. S. & D. Co.
Motorship Lassen, L. A. S. & D. Corp.
Motorship Vaquero, L.A.S. & D. Corp.
Barge Falls of Clyde, L.A.S. & D. Corp.
Motorship Angel, outer harbor.
Steamer Daisy Putnam, inner harbor.
Steamer Claremont, Outer Harbor dock.
Steamer Phyllis, inner harbor.
Steamer Solano, Outer Harbor dock.
Schooner Oceania Vance, inner harbor.
British motorship Lochkatrine, pier A.
Steamer Steel Exporter, pier A.
Steamer Nehalem, inner harbor.
Steamer Siskiyou, inner harbor.
Steamer Balco, Hammond Lumber Co.
Steamer Derblay, Pier A.
Danish motorship Siam, outer harbor dock.
Steamer J. A. Moffett, Standard Oil Co.
Steamer Felix Taussig, Pier A.

COASTWISE CARGO CARRIERS.

Steamer John C. Kirkpatrick, Tacoma, March 16.
Steamer Cricket, Everett.
Motorship Boobyalla, Portland, March 17.
Steamer Port Angeles, Seattle.
Steamer Rosalie Mahony, Port Angeles, March 18.
Steamer Helene, Raymond, March 18.
British steamer Canadian Observer, Vancouver, March 18.
Steamer Tamalpais, Gray's Harbor, March 21.
Steamer Yorba Linda, Puget Sound, March 20.
Steamer Trinidad, Astoria, March 20.
Steamer Tiverton, Tacoma, March 20.
Steamer Forest King, Puget Sound, March 22.
Steamer Carlos, Gray's Harbor, March 21.
Steamer Port Angeles, Seattle, March 19, towing dredger Long Beach.
Steamer Santa Monica, barbound at Eureka.
Steamer Florence Olson, Gray's Harbor.
Steamer Gray's Harbor, Willapa.
Steamer Chas. Christensen, Willapa.
Steamer Henry T. Scott, Puget Sound.
Steamer Col. E. L. Drake, Portland.
Motorship Sierra, Bellingham.
Schooner Rose Mahony, Ladysmith, B. C.
Motorship Wm. Donovan, Gray's Harbor.

OFF SHORE—EN ROUTE.

Steamer West Isleta, Boston, March 15.
Steamer Thomas P. Beal, Philadelphia, March 13.
Steamer Ecuador, via Havana, March 17.
Mexican steamer Mexico, Salina Cruz; arrived at Mazatlan March 18.
Steamer Hattie Luckenbach, Mobile; arrived at New Orleans March 11.
Steamer K. I. Luckenbach, Boston; arrived at New York March 15.
Steamer West Haven, New York via Balboa, March 16.
Steamer Cape Romain, Philadelphia, March 16.
Steamer Chattanooga City, New York, March 13.
Mexican steamer Chihuahua, Mazatlan, March 17.
Steamer Harry Luckenbach, New York, March 18.
Steamer Neponset, New York via Balboa, March 17.
Steamer Pennsylvanian, Philadelphia, March 18.
Steamer Steel Scientist, Shanghai-Boston, March 5.
Steamer Thomas L. Wand, Galveston; arrived at Cristobal March 13.
Steamer Munaires, Galveston, Feb. 18.
Dutch steamer Kinderdyk, Antwerp, via London, Feb. 25.
Steamer West Faralon, Zamboanga, March 7.
Steamer Minnesotan, Liverpool; arrived at New York March 15.
Steamer Steel Voyager, New York, March 5.
Steamer Steel Mariner, Havre, March 7.
French steamer St. Louis, Bordeaux, March 1.
Steamer Santa Ana, New York, via Balboa, March 8.
Motorship Valparaiso, Christiania, via Salaverry, March 4.
Steamer Santa Eulalia, New York, March 10.
Steamer Florence Luckenbach, New Orleans, via Balboa, March 12.
Steamer Dakotan, Antwerp, via New York, March 12.
Dutch steamer Dinteldyk, Rotterdam, March 9.
Dutch steamer Kinderdyk, Swansea, March 10.
Steamer West Katan, Montevideo, March 15.
Steamer Hoboken, New Orleans, March 15.
Steamer City of Bombay, Hull, March 8.
Norwegian motorship Geo. Washington, Antwerp, via Balboa, March 13.
Steamer West Chopaka, Manila, March 5.
Steamer Jeptha, Valparaiso, via Guayaquil, March 14.
Steamer American, Boston, via Cristobal, March 14.
British motorship Hauraki, Glasgow, March 16.
Steamer Edgar F. Luckenbach, Philadelphia, March 17.
Steamer West Haven, Balboa, March 16.
Steamer West Nilus, Balboa, March 16.
British steamer Canadian Observer, Vancouver, March 18.
Steamer Julia Luckenbach, New York via Balboa, March 15.
Steamer Brush, Portland, Me., via New Orleans, March 16.

CHANGE OF MASTERS.

Steamer Washington, 367 tons; J. G. Ahlin, vice Victor Ahlin, master.

OFF SHORE—LOADING.

Steamer Robin Goodfellow, Portland-N.Y.
Steamer Depere, Portland, South American ports.
Steamer San Francisco, Puget Sound-Europe.
Steamer Robin Adair, Puget Sound-Boston.
Steamer Nebraskan, Puget Sound-Boston.
Steamer Virginian, San Francisco-Europe.
Fr. steamer Alaska, Bordeaux-S.F.
Steamer Eagle, Puget Sound-New York.
Steamer F. J. Luckenbach, Puget Sound-N. Y.
Steamer Lehigh, Puget Sound-Portland, Me.
Steamer Liberator, Gray's Harbor-New York.
Steamer Montgomery City, Portland-Boston.
Br. steamer City of Rangoon, S. F.-Europe.
Steamer Edward Luckenbach, Puget Sound-Boston.
Steamer Jacob Luckenbach, Puget Sound-Mobile.
Danish ms. Kobenhaven, S. F.-Honolulu.
Steamer Texan, Portland-Europe.
Steamer Wabash, Puget Sound-New York.
Steamer West Catanace, New York-S.F.
Steamer Chas. H. Cramp, P. S.-Philadelphia.
Fr. str. Honduras, Bordeaux.
Steamer Knoxville City, New York.
Steamer Osage, Puget Sound-New Orleans.
Steamer Red Hook, New York-S. F.
Steamer Steel Age, New York-San Francisco.
Steamer Tiger, Boston-Puget Sound.
Steamer Willpolo, Philadelphia-S.F.
Steamer Mobile City, Puget Sound-New York.
Steamer Cuba, San Francisco-Cristobal.
French steamer Texas, Bordeaux.
Steamer Red Hook, New Orleans.
Danish steamer Kina, Antwerp.
Dutch steamer Eemdyk, Rotterdam.
Steamer Atlanta City, Baltimore.
Steamer Derblay, Puget Sound-Valparaiso.
British steamer Huntsman, Liverpool.
Steamer Charlton Hall, New York.
Steamer Willpolo, New York.
Norwegian motorship Bergland, Antwerp.
Steamer Mexican, Hamburg.
British steamer Astronomer, Liverpool.
Tank steamer Rammac, S. F.-U. K.
Steamer Derblay, Puget Sound-Valparaiso.
Steamer Tuscaloosa City, Baltimore.
Steamer Steel Seafarer, New York.
Steamer Alaskan, Antwerp.
Steamer Chattanooga City, Baltimore.
Steamer Apus, Manila.
Steamer West Chopaka, Hongkong.
Steamer Willhilo, Puget Sound-New York.
Steamer Deerfield, Portland-New York.
Steamer Blue Triangle, Gray's Harbor-N. Y.
Steamer Robin Goodfellow, Puget Sound-N. Y.
Steamer Virginian, Puget Sound-Europe.
Steamer Knoxville City, New York.
Steamer Steel Exporter, Puget Sound-London.
Steamer A. L. Kent, Puget Sound-New York.
Steamer West Catanace, New York.
Steamer Andrea F. Luckenbach, Puget Sound-N. Y.

Steamer Montgomery City, Puget Sound-Boston.
Steamer Harry Luckenbach, New York.
Steamer Steel Worker, London.
Steamer Virginian, London.
Steamer Willsolo, Puget Sound-N. Y.

TIDE TABLE.

Tides are given in the order of their occurrence. On some days but three tides occur, the fourth tide occurring the following morning. Heights are reckoned from mean lower low water.

	Low.	High.	Low.	High.
Th'day, March 23..	12:31	6:27	1:08	7:32
	1.9	5.1	0.2	4.6
Friday, March 24..	1:09	7:06	1:39	7:57
	1.5	5.3	0.2	4.8
Sat'day, March 25..	1:43	7:46	2:06	8:22
	1.2	5.4	0.2	5.0
Sunday, March 26..	2:12	8:20	2:30	8:40
	0.9	5.4	0.3	5.2
Monday, March 27..	2:41	8:52	2:53	9:05
	0.6	5.3	0.5	5.4
Tuesday, March 28..	3:09	9:20	3:15	9:27
	0.4	5.1	0.7	5.1

Motor Ship Siam Here After Ten Years' Absence

Recalling to old-timers of the water front her first visit to Los Angeles Harbor in 1912, the motorship Siam, operated by the East Asiatic Company of Denmark, arrived at the local port yesterday after having reeled off 12,000 miles of sea on her voyage from Hamburg to the Pacific Coast.

Said to be the first motorship built to enter the offshore trade, the Siam put in at the local harbor ten years ago, her arrival here being the signal for a celebration by people of the harbor district. Since that time the Siam has covered approximately 400,000 miles of sea and has dropped anchor in almost every important port in the world. The boast of her commander, Capt. Emil Himmelstrup, is that in her ten years of service the Siam has not had a single serious accident.

The Siam brought 1000 tons of general merchandise to the local port from Hamburg. She will proceed up the coast to discharge the balance of her cargo, after which she will load with lumber for Australia.

CORPS CHIEF VISITS AT FORT MacARTHUR.

MAJ.-GEN. MORTON INSPECTS ARMY DEFENSES AT LOS ANGELES HARBOR.

Maj.-Gen. Charles G. Morton, U.S.A., commanding the Ninth Army Corps area, spent yesterday afternoon inspecting the Los Angeles Harbor Coast defenses at Fort MacArthur. Accompanied by Lieut.-Col. H. R. Richmond, attached to the Army organized reserve, the general arrived at the fort headquarters shortly before noon and was the guest of Col. Henry J. Hatch, commander of the defenses, at a luncheon.

All formality was waived and there was no review of the troops stationed at the fort.

After an inspection of the property at headquarters and in the fort quadrangel, Gen. Morton was conducted to the reservation overlooking Point Firmin, where he inspected the batteries of mortars and fourteen-inch rifles. He was accompanied on his tour by Col. Hatch, Capt. Percy Hamilton, post adjutant, and the company commanders at the fort.

Gen. Morton left early in the afternoon for Los Angeles.

WILL GET OUT PAPER.

Journalism Students Will Run Daily Pilot for a Day.

Students of the department of journalism, University of Southern California, will take complete charge of the editorial department of the Daily Pilot at Los Angeles Harbor next Saturday and will get out the regular issue of the newspaper for that day. The entire plant is to be turned over to the student journalists while the regular staff takes a holiday.

The college staff will be in charge of Lew Wiles, as managing editor. The city editor will be Joseph Clancey. Muriel Arkeley and Carl Farman will "sit in" on the copy desk and Lowell Jessen will handle the telegraph desk. The society page will be in charge of Miss Florence Jones. Nine other students will be the reporters.

NAVAL VESSELS NOW IN PORT.

PACIFIC BATTLE FORCE.

U.S.S. California, (fleet flagship.)

(Eighth Division.)

U.S.S. New Mexico (flagship.)
U.S.S. Tennessee.
U.S.S. Idaho.

(Seventh Division.)

U.S.S. Arizona (flagship.)
U.S.S. Mississippi.
U.S.S. Nevada.

(Sixth Division.)

U.S.S. New York (flagship.)
U.S.S. Texas.

PACIFIC FLEET TRAIN.

U.S.S. Connecticut (flagship.)
U.S.S. Vestal (repair.)
U.S.S. Mercy (hospital.)
U.S.S. Rappahannock (supply.)
U.S.S. Cardinal.
U.S.S. Kingfisher.
U.S.S. Sonoma.
U.S.S. Pinola.

SUBMARINE BASE.

U.S.S. Eagle 11 (station ship.)

(Seventh Division.)

Submarines L-4, L-6, L-7, L-8.

(Sixth Division.)

Submarines H-2, H-3, H-4, H-5, H-6, H-7, H-8, H-9.

NAVAL RESERVE.

U.S.S. Eagle 12.
U.S.S. Eagle 34.

RADIO REPORT.

[BY FEDERAL TELEGRAPH SERVICE.]

March 22, 8 p.m.—S.S. West Chopaka, Manila for Los Angeles, 2085 miles west of Los Angeles; S.S. West Faralon, Zamboanga for Los Angeles, 1240 miles west of Los Angeles; S.S. Oleum, Los Angeles for Vancouver, 425 miles south of Vancouver; S.S. Hartwood, Los Angeles for San Francisco, 65 miles south of San Francisco; S.S. Liberator, Gray's Harbor for San Francisco, 170 miles north of San Francisco; S.S. Quinault, Los Angeles for San Francisco, 100 miles south of San Francisco; S.S. La Purisima, Oleum for Portland, 552 miles south of Portland; S.S. Yorba Linda, Everett for Los Angeles, 50 miles northwest of Point Reyes; S.S. W. F. Herrin, Avon for Los Angeles, 277 miles north of Avon; S.S. West Arrow, Los Angeles for Yokohama, 500 miles west of Los Angeles; S.S. Venezuela, San Francisco for New York, 1596 miles south of San Francisco; S.S. Frank G. Drum, Gaviota for Honolulu, 820 miles west of Gaviota; S.S. Yale, Los Angeles for San Francisco, 70 miles north of Los Angeles; S.S. Julia Luckenbach, New York for San Diego, 500 miles south of San Diego; S.S. Texan, San Francisco for Seattle, 300 miles south of Seattle.

March 21, 8 p.m.—S.S. La Brea, Tampico for Colon, 892 miles north of Colon; S.S. Ventura, San Francisco for Sydney, 403 miles south of Honolulu; S.S. Cathay, Everett for Yokohama, 1200 miles west of Tatoosh; S.S. Silver State, Yokohama for Seattle, 2340 miles west of Seattle; S.S. Montague, Shanghai for Portland, 1251 miles west of Columbia River; S.S. Bohemian Club, San Francisco for Honolulu, 200 miles east of Honolulu; S.S. Bay State, Seattle for Yokohama, 1240 miles west of Seattle; S.S. Sonoma, Sydney for San Francisco, left Honolulu at 3 p.m.

DEEP BOMB PRACTICE IS UNDER WAY

Submarines, Destroyers, Seaplanes Engaged in Drill Work Off San Diego.

For the first time since American destroyers dropped real "ash cans" on German submarines in the North Sea and put an end to their careers, destroyers and submarines of the Pacific Fleet yesterday engaged in depth bomb practice. This practice will last until Saturday.

The operative submarine force of the Pacific Fleet, comprising the tender Camden and the submarines R-1, R-2, R-3, R-4, R-5, R-7, R-9 and R-10, which left for Point Loma near San Diego Monday, has joined forces with two destroyer squadrons based at San Diego for the purpose of carrying out the experiments.

It was officially announced at Pacific Fleet headquarters yesterday that the interoceanic passenger transport service of the Navy, which has been practically suspended because of fuel economy orders, will be resumed on the 28th inst., when the Navy transport Chaumont, which recently arrived at San Francisco from Manila, will sail for the east coast with passengers and Navy supplies. The Chaumont will be followed in two months by the Argonne. The Gold Star, another transport, sailed from Philadelphia on the 15th inst. for Los Angeles Harbor and San Francisco with Navy officers and their families.

News of Ships and Sailings in Pacific Ports.

[BY A. P. NIGHT WIRE.]

SAN FRANCISCO, March 22.—Shipping conditions on the Pacific Coast are being surveyed by the San Francisco office of the United States Shipping Board for a report at the hearings to be held in Washington beginning March 28 on the proposed ship subsidy bill.

The report will be presented at the joint sessions of the Senate Committee on Commerce and the House Committee on Merchant Marine and Fisheries. Senator Wesley L. Jones of Washington, chairman of the commerce committee, will preside over the hearings, which are expected to continue for two weeks.

Chairman Albert D. Lasker of the Shipping Board is expected to be the first witness. Commissioner Meyer Lissner of Los Angeles also will prepare data on Pacific Coast shipping. Plans under which the Pacific Coast operators will take advantage of the proposed legislation will be presented by A. J. Frey, vice-president of the Emergency Fleet Corporation.

That the steam schooner Fairhaven sunk shortly after she was abandoned, en route to San Francisco from Puntas Arenas, was the belief expressed in a radio received here today from the United States cutter Modoc, which went in search of the water-logged craft. The cutter searched the vicinity where the Fairhaven was abandoned, but found no trace of the craft.

Sixty-six marine engines now stored at the Alameda naval yard and at Portland and Tacoma will be sold, according to word received at the San Francisco office of the Shipping Board. The engines are part of a lot of 227, three-cylinder vertical type expansion engines purchased for ships, contract for which was cancelled after the armistice.

The American steel ships Arapahoe and Edward Sewall, purchased recently on the Atlantic Coast by the Alaska Packers Association, are en route to San Francisco to join the salmon-fishing fleet, which is scheduled to sail for the north next month. The Arapahoe sailed from Lambert's Point, Va., Monday, and the Edward Sewall arrived at Balboa, en route here, the same day.

The refrigerator ship Gothic Star of the Pacific Steamship Company arrived from Seattle today with her first cargo for the Atlantic Coast. The vessel was recently added to the intercoastal fruit and salmon fleet.

SEATTLE, March 22.—The steamer Redondo, with 300 boxes of fresh fish, arrived here today from Alaska. The Redondo brought reports that most of the canneries of southeastern Alaska will be open this year.

The Furness Prince steamship Eastern Prince arrived in port today with 400 tons of European cargo for discharge. She will take out the largest cargo of lumber that has ever gone out of Puget Sound for the Far East.

The steamship Forest King, with a full cargo of lumber loaded at the Nettleton mills, sailed today.

The Coast and Geodetic Survey ship Surveyor, following a three months' term of service off the Columbia River and the Oregon coast, returned here today. She expects to leave for Alaskan waters next week.

The steamship Alameda came off the drydock today but is still undergoing overhaul, some additional work being necessary to fit up her cabins before she is ready for service. She will sail for Anchorage April 4.

The Admiral Watson of the Admiral Line will sail tomorrow on the first voyage of the season to Anchorage, providing ice conditions in Cook Inlet are favorable. If the vessel cannot get into Anchorage, she will continue on to Kodiak. The steamer Northwestern, sailing Saturday, will not make the call at Anchorage.

The steamer Jacob Luckenbach, sailing from this port March 27, is to have the first refrigerated cargo to leave Puget Sound for Gulf ports. She will call at Houston, Galveston, New Orleans and Mobile.

It is rumored in shipping circles here that the trans-Pacific rate conference, the activities of which have been relegated to the background by the recent Pacific Coast rate war, will shortly be restored to its former place in marine operations. In spite of the so-called "open rate," very little cargo is said to be booked here, as no one apparently is offering to carry lumber at the present $12 rate.

PORTLAND, March 22. — The steamer San Francisco, due here next Monday, will load a parcel of 1000 tons of wheat for the United Kingdom for Kerr, Gifford & Co. The same firm will load wheat on the Danish West Asiatic Company's steamer Kina, due here in the near future.

The steamer Muniares, which discharged here 1700 tons of sulphur brought from the Gulf, has gone to Gray's Harbor to load a cargo of lumber for the return trip to the Atlantic Coast.

The Danish motorship Asia arrived tonight in command of Prince Axel of Denmark as master.

The Japanese steamer Yubari Maru today began loading a wheat cargo for the Orient for Dant & Russell.

Cold storage cargo is being booked for the steamer Jacob Luckenbach, due here Saturday from Gulf ports.

With passengers and cargo from San Francisco and way ports, the steamer Admiral Rodman arrived today.

TACOMA, March 22.—West Coast ships were figures in the arrivals at Tacoma Wednesday and the coming of these ships marks the movement of considerable freight in and out from here.

The De Pere of the General Steamship Corporation line, arrived at the smelter with ore, while the Santa Cruz came in from Seattle where the vessel has been in drydock. The Santa Cruz will be here several days loading general freight at the different mills. The steamer commenced at the Sperry mill with flour.

The Manulani of the Matson Line arrived at the Terminal dock from Honolulu and other Hawaiian Island points, via San Francisco and Bellingham. The Manulani was scheduled to sail Wednesday night. The steamer had over 1000 tons of general cargo to load here.

VANCOUVER (B. C.) March 22.—On the steamship Empress of Russia, which will sail at 2 p.m. Thursday, there will be a passenger list of 150 passengers in the saloon, fifty in each of the second and third classes and 300 in the steerage. She is carrying a full cargo of general merchandise in her holds for the Far East.

The coaster E. D. Kingsley made port last night from San Francisco with a fair cargo. She is sailing tonight with several hundred tons for Blubber Bay, where she will complete her cargo.

VICTORIA (B. C.) March 22.—Three hundred thousand feet of cedar logs and Japanese squares are being loaded here by the Japanese freighter Spain Maru for delivery in Japan. The Spain made port at 8:30 o'clock this morning.

The timber which is being shipped by the freighter consists of 200,000 feet of cedar logs and 100,000 feet of Japanese squares left over by the freighter Oregon Maru.

COOS BAY (Or.) March 22.—The ocean dock reports four steam schooners due before the last of the month with freight for Coos Bay, all coming from San Francisco, including the Tahoe, Hornet, John B. Stetson and G. C. Lindauer.

The steam schooner Martha Buehner arrived today from San Pedro and takes a lumber cargo from the Buehner mill dock.

ASTORIA (Or.) March 22.—The schooner Levi W. Ostrander, which arrived several days ago from the Orient in a partially damaged condition, was shifted today to the port terminals where she will be repaired.

The steam schooner Daisy shifted today from this port to Knappton to complete her cargo of lumber.

CLASSIFIED INDEX.

	Page.
LOST AND FOUND	12
SPECIAL NOTICES—Miscellaneous	12
PERSONALS—Business	12
BUSINESS ANNOUNCEMENTS	12
EDUCATIONAL	12
WANTED—Help, Male	12-13
WANTED—Help, Female	13
WANTED—Help, Male and Female	14
EMPLOYMENT AGENCIES	14
WANTED—Situations, Male	14
WANTED—Situations, Female	13-14
WANTED—Situations, Male, Female	14
WANTED—To Rent	14
TO LET—Rooms	14
TO LET—Flats	14
MOVING, TRANSFER, STORAGE	14
TO LET—Apartments	14
TO LET—Houses	14-15
TO LET—Country, Suburban Homes	15
TO LET—Beach Property	15
TO LET—Stores, Offices, Etc.	15
TO LET—Flats, Apartments, Houses, With Furniture and Lease For Sale	15
FURNITURE	15
MUSICAL INSTRUMENTS	15
MACHINERY	15
FOR SALE—Miscellaneous	15
WANTED—Miscellaneous	15
SWAPS—All Sorts	15
AUTOMOBILES—Miscellaneous	15-16
MOTORCYCLES AND BICYCLES	16
TRACTORS, FARM IMPLEMENTS	16
HORSES, MULES, CATTLE, ETC.	16
POULTRY, PET STOCK, SUPPLIES	16
HOUSES—For Sale	16-17
HOLLYWOOD—Miscellaneous	17
GLENDALE—Miscellaneous	17
PASADENA—Miscellaneous	17
EAGLE ROCK—Miscellaneous	17
SANTA MONICA—Miscellaneous	17
CITY LOTS—For Sale	17-18
APARTMENT, FLAT PROPERTY	18
BUSINESS PROPERTY	18
INDUSTRIAL PROPERTY	18
INCOME PROPERTY	18
SUBURBAN PROPERTY	18
BEACH PROPERTY	18
COUNTRY PROPERTY	18
MOUNTAIN AND CANYON PROPERTY	18
EASTERN, NORTHERN PROPERTY	18
SAN DIEGO PROPERTY	18
OIL PROPERTY	18
ORANGE, LEMON, WALNUT GROVES	18
POULTRY RANCHES	18
REAL ESTATE—Miscellaneous	18
WANTED—To Purchase Real Estate	18
FOR EXCHANGE—Real Estate	18-19
MONEY TO LOAN	19
MONEY WANTED	19
MORTGAGES, TRUST DEEDS	19
STOCKS AND BONDS	19
MINES AND MINING	19
HOTELS AND ROOMING-HOUSES	19
APARTMENT-HOUSE BUSINESSES	19
BUSINESS INVESTMENTS	19
BUSINESS CHANCES	19-20
BUSINESS CHANCES WANTED	20
LEGAL NOTICES	20
TOO LATE TO CLASSIFY	20

CLASSIFIED RATES.

(Effective December 1, 1921.)

Minimum space, 2 lines, estimate six average words to each full line.

14 cents a line each daily insertion.

28 cents a line each Sunday.

16c daily and 22c Sunday on 3 to 6 consecutive insertions.

15c daily and 22c Sunday on 7 to 29 consecutive insertions.

13c daily and 21c Sunday on 30 consecutive insertions.

For all classifications except those listed below:

Strictly "Situations Wanted" advertisements, 16c a line daily and Sunday; minimum charge 32c; 15c a line 3 to 6 consecutive times; 14c a line 7 or more times. (Advertisements for the subheadings "Carpentering, Painting, Paperhanging," "Dressmakers and Seamstresses" and "Nurses" are not classed as Situation Wanted advertising and will be charged for at the general classified rates of 18c a line daily and 28c Sunday, with reductions for consecutive insertions as quoted above.)

Rates 20c a line daily, and 30c a line Sunday for advertisements under the heading of "Society Meetings," "Personals," "Special Notices," "Stocks and Bonds," "Street Improvement Bonds," "Money to Loan" (except on Real Estate,) "Physicians," "Medical," "Sanatoriums" and "Baths and Massage." Minimum charge 40c daily and 60c Sunday. 18c daily and 28c Sunday 3 to 29 consecutive insertions. 17c daily and 25c Sunday, 30 consecutive insertions.

Employment Agencies advertising under Employment classifications, 20c a line daily, 40c a line Sundays, 20c daily and 38c Sundays, 3 or more consecutive times.

All classified advertising from foreign territory (everything outside of Southern California) 20c a line daily, 30c a line Sunday. Minimum charge 40c daily, 60c Sunday.

Advertisers should retain receipts given by The Times for payment of Want Ads, as no mistakes can be rectified without them.

The Times cannot guarantee accuracy or assume responsibility for errors of any kind occurring in telephoned advertisements.

Advertisements ordered for insertion in the daily or Sunday Times cannot be discontinued or changed after 5:30 p.m. of the day preceding date of insertion.

Advertisements ordered to appear for the first insertion in the Sunday Times cannot be countermanded after 12 m. (noon) Saturday.

Rates for display advertising will be furnished on request.

The Times will not be responsible for more than one incorrect insertion of any advertisement ordered for more than one time.

The inadvertent omission or incorrect publication of advertising will be rectified only by cancellation of the charge made for the service rendered.

FRIDAY, 8 P.M. is closing hour for the early issue of the Sunday Times.

TIMES WANT-AD SUPREMACY.

THE TIMES averages 1000 more Want Ads per day than any other newspaper in Los Angeles, while on Sunday it leads the second Sunday paper by an average of 70%. All Want-Ad readers are attracted by this stupendous variety of offerings. In fact, it is well recognized that no matter what newspaper a man subscribes to, he invariably reads THE TIMES when seeking Want-Ad information.

LOST, FOUND, STRAYED—And Stolen.

AUTO-THEFT SIGNAL—Lost, Sunday, on Valley Blvd. MRS. ANHORN, 554566.

BILL FOLDER—Lost, Santa Fe Depot ticket office, about $90. Reward. 25531. KIME.

BOX LOST—Very liberal reward, no questions asked, return of keepsake taken from Apt. 102, LA COURT APTS., 823 S. Bonnie Brae. Phone 53471.

CASE—Lost, brown leather case, in Black and White Taxi, between Alexandria Hotel and Arcade Depot, Sunday morning, 8 o'clock; containing toilet articles and brown letter portfolio with personal contracts, passports, Federal tax receipts, etc. Personal papers of value only to owner. Please return these to ALFRED MIROVITCH, Hotel Alexandria. Reward will be given.

CASE—Lost. Leather brief, with black beaded Canton crepe dress, seal fur piece, valuable record book and papers. Reward. Phone 81255. 4511 PASADENA AVE.

CAT LOST—A man driving red Ford, please return cat that he picked up at 1120 Exposition Blvd. Reward and no questions asked. Phone WEST 1136.

CHECK BOOK—Lost—Sunday, P.M., between Larchmont and Plymouth and Beverly Blvd., containing papers, keys, etc., of value to owner. Phone 75588 or leave at FIRST NAT. BANK, L. A. Reward.

COAT—Lost. Will party who took overcoat in lobby of Westlake Hospital return same? $10 reward. No questions asked. 642 S. ALVARADO.

COCKATOO LOST—White, yellow topnot. Phone HOLLY 6771. Liberal reward.

DOG—

LOST.

Belgium police, female, 1½ years old; light and dark tan; answers to name "Topsy." License No. 18154. Any information, MAIN 664, Sta. 14. Reward.

DOG—LOST FROM MACK SENNETT STUDIO, DACHSHUND about 2 ft. long. Black body with mustard colored legs. Liberal REWARD FOR HIS IMMEDIATE RETURN. Call the studio. INQUIRE WILLIAM GUTHRIE. Wilshire 1550.

DOG—Lost, Boston Bull, male, brindle with white chest. Strayed from home Tuesday afternoon. Reward. 1775 ORCHID. 577078.

DOG—Lost—English bull, male, color fawn with black face; name Palmer; Angeles Mesa district. Phone VERMONT 8119. Liberal reward.

DOG—Lost, Collie. Liberal reward if returned to 635 W. 27TH ST. Phone Main 758 or West 4157.

DOG—Found, young English Bull, brindle and white. Ans. and describe. Address Z, box 122, TIMES OFFICE.

DOG—Lost, black and white Collie puppy, no collar. Reward if returned to 1532½ 6TH AVE. 73334.

DOG—Lost. German Police Dog, please bring to 4724 FRANKLIN AVE. and receive reward. 595516.

DOG—LOST—SMALL BROWN PEKINGESE, AT 23RD AND FIGUEROA. REWARD. PHONE 25005.

DOG—Found—Want good home for little white dog. Phone M. 2834.

DIPLOMA—Edinboro P. A. Normal. Finder please phone 799746.

DROP—Lost—Ruby matrix drop, two pieces set in gold and enamels; attached to black silk cord, between Auditorium and Brack Shops. MRS. W. B. TAIT, P.O. 2515, Pasadena.

ELK EMBLEM—Lost, lady's Elk emblem, Lodge No. 90, in Long Beach, on P. E. train or Los Angeles. Reward. Phone MRS. LESTER, Pico 1840.

FOX TERRIER—Lost. Black and tan markings on head, one large black spot on back, lame in left hind leg; on 3rd and Flower. Return, reward. KESWICK HOTEL. Leone McMillan, 65162.

FUR—Lost. Lady's fur neckpiece. New Pantages Theater Sunday evening. Reward. 620 S. FLOWER. Main 6281.

FUR—Lost. Mink choker, on way to Hollywood. Reward. HOLLY 2950.

HANDBAG—Lost Sunday between Sixth and Witmer and Venice Pier, containing money and keys. Reward. MRS. KLINE, 11880; 558147.

HANDBAG lost containing gold watch, keys and bankbooks. Reward. WIL. 7719.

HORSES—Stolen March 18, from 318 E. 2ND ST. 1 pair horses. 1 black horse, weight about 1350, shod plain, fire bitten gray horse, weighs 1300. Also double set of harness and old flat wagon. JEWEL STABLES, Bdwy. 4111.

MARE—Big sorrel, strayed from 530 S. Glass. Phone BOYLE 2290. Reward.

NECKPIECE—Lost Stone Martin in vicinity Wilshire dist. 6th st. car, near Cornock School. 560797.

PACKAGE—Lost—Package from The Vogue shop on sixth, between Main and Broadway, containing a blouse and silk hose. 535 DAYMAN ST., Long Beach. Phone Main 5001. Reward.

PAPERS—Lost. My citizen papers, Monday. Finder please return to MARK WING, call Main 5280 and receive $10 reward.

PEARLS—Lost—String of pearls, near Wilshire and Vermont, Monday morning. 567002. 607 S. VERMONT.

PIN—Lost—Platinum bar pin. Liberal reward for return, contains 53 small diamonds, lost March 20, in Hollywood. Finder please phone Pico 4650 or call on TOPLIS & HARDING, 218 Story Bldg.

PIN—Lost Thurs. or Fri. Gold sunburst pin of pearls, diamond center, finder please return to MRS. P. M. CASADY, 318 S. Gramercy Place. Reward.

PIN—Lost, Monday, gold bar pin, pansy diamond center. Keepsake from departed mother. Reward. 1252 BROWNING BLVD. Ver. 7842.

PIN—Lost Phi Alpha Delta fraternity pin. Finder call 568509. Reward.

PLATINUM MASONIC PIN—Lost. Set with diamonds. Reward. Call 557629.

PURSE—Lost. Will party who found small purse containing about $12 at Hamburger's public telephone, please return to SUPERINTENDENT'S OFFICE at Hamburger's or call Gar. 1480. Reward.

PURSE—Lost. Lady's purse, P. E. Station, 6th and Main. Reward. MRS. F. E. WALSH, Chandler Hotel, 834 S. Main.

PURSE—Found. Containing money, on Grand ave. car Monday night. Owner can have by identifying. Phone BOYLE 1302.

RING—Lost, dinner ring, 1849 gold dollar in center. Small diamond and blue sapphire. Liberal reward. Room 404, ABBEY HOTEL.

ROBE—Lost. Will the person who found the lap-robe in a Buick near 3rd and New Hampshire st. Tuesday evening, kindly return to 2523 10TH AVE., city? Call 73930.

SCARF—Found. Plush scarf, on Camp Baldy Road, Saturday. 143 S. PICKERING AVE., Whittier.

SCARF—Lost. Person finding brown scarf on Venice speedway or road out kindly return it to 1155 N. HOOVER.

SUIT CASE LOST—Brown leather, containing girl's clothing, at Irvington and W. Ave. 56, near Franklin H. S. Thursday night. Notify ATKINSON, Garvanza 7.

TIRE—Found, one large tire, rim and cover. Call 271451.

TIRE, RIM, COVER—Found, Sunday, on Florence ave. 64385.

WATCH—Lost—Lady's gold wrist watch, with black ribbon wristband; between Melrose ave. and 16th st. Liberal reward. Return to 659½ N. BERENDO ST. Tel. Wil. 1861.

WATCH—Lost, lady's wrist watch, on Broadway between 3rd and 7th. Finder call FAIR OAKS 2732, Pasadena. Reward.

WHEEL—Lost. Sunday night 1 Rudge-Witworth wire wheel, equipped with Mason tire, between 7th and Downey via Stephenson ave. Liberal reward. Ph. 579999. 561 LARCHMONT BLVD.

WRIST WATCH—Lost, downtown, keepsake. Reward. MRS. OLGA DI DONOTO, Auditorium Hotel.

WILL party who took Bullock's suit box by mistake, containing sewing, from auto Tuesday near Bullocks, call Bdwy. 455, or 212 BRADBURY BLDG.? Reward.

SPECIAL NOTICES—Miscellaneous.

Baths and Massage.

MELROSE MINERAL BATHS.
Drink and bathe in this remedial, healing mineral water. It is liquid sunshine. It sparkles and foams like champagne; keeps you young. Hot baths and treatments for rheumatism, neuritis, colds, poor circulation, sciatica, stomach, liver, kidneys, bladder, heart, nervous and female troubles. Electric, medical, spinal treatments. Operators, both sexes. Doctor's advice free. MELROSE AVE. AND GOWER ST. W. Sixth st. car line direct to Springs. Holly 5404.

SULPHUR Steam Cabinet Baths, Massage, Remedial Gymnastics, Renewed Youth and Vitality; operators both sexes. Phone 61758. Suite 206 UNION LEAGUE BLDG., 2nd & Hill. Hrs. 9 to 6; eves. by appointment.

CARLSBAD therapeutic treatments. Cabinet sweats, invaluable for liver trouble, elimination, neuritis, reducing, pine needle baths, graduate nurses both sexes attending. 507 BAKER-DETWILER BLDG. 62905.

MASSAGE-Osteopath-Electro, steam & internal baths; specialists both sexes; co-operation and recommendation of a physician. 516½ S. HILL ST., Suite 200. Hrs. 9 to 8.

MASSAGE or oil treatments, high-frequency d'Arsonal current. Sinusoidal, to assist nature bring the body back to normal. TRAINED NURSES both sexes assisting. ROOM 305 126 W. 3RD ST. Main 3443.

HEALTHFUL, restful, curative massage, cabinet sweats, oil rubs, professional masseur and masseuse. Hours 9 to 7. 705 UNION LEAGUE BLDG. Pico 4820.

LUCILLE L. WEBBER, cabinet sweats, scientific massage, spinal adjustments for nervousness. 507 BAKER-DETWILER BLDG. 62905.

CABINET Sweats, massage, oil rubs, baths, violet ray, vibration. Attend both sexes. 229 Un. League Bldg., 2nd-Hill. 820276.

STAR Japanese baths and massage. Internal baths, scrub baths, oil rubbing. (Operators both sexes.) 215 N. SAN PEDRO.

SULPHUR bath parlor, massage and elec. vib. Ladies and gentlemen. 1105 W. FIRST ST. Pico 258.

MRS. CORNELL, graduate masseuse; electrotheraphy; hours 10 to 7. Operators both sexes. 702 S. SPRING, Room 224.

MASSAGE, baths, oil rubs, violet ray, vib. $1 up. Open Sun. (Opr. both sexes.) 418 DELTA BLDG., 426 Spring. 14298.

BODY massage, lady operator, 10:30 to 5. 215 E. 12TH ST. Main 2033.

BATHS, massage, sweats, both sexes. 9 a.m. to 7 p.m. 907 S. HILL. Open Sun.

MASSAGE baths, sweats, $1 up. Oper. both sexes. Grad. masseuse. 744½ W. 7TH.

PHYSICAL-CULTURE exercises, in connection with massage. RM. 215, 218 BDWY.

Medical.

DRS. SHORES & SHORES. The Reliable Specialists. Catarrh, deafness, head noises, asthma, rheumatism, eczema, piles, epilepsy, goiter and other CHRONIC DISEASES of the nerves, blood, skin, lungs, heart, stomach, bowels, bladder, kidneys, liver, a specialty for 28 years. Advice free. 602-3-4 Lissner Bldg., 524 S. Spring st., Los Angeles. Office hours 9 to 5; evenings 7 to 8; Sundays 10 to 12.

DR. H. SILVERMAN, formerly assistant to Dr. Heinrich Lorzing of Dresden, Germany, eczema and kindred skin and blood diseases a specialty. Office hrs. 1 to 5; eve. 7 to 8. 204-5 GROSSE BLDG., 6th and Spring.

GENG SENG
Saving thousands nervous, run-down, constipated people. Price $1. SUN DRUG, 5th and Main.

PILES, fistula, etc., easy treatments, no detention from work; permanent results. 316 DOUGLAS BLDG. Phys. & Surg. 2-5. 15559.

DOCTOR FOR MEN—Specialty 30 years. New methods. Free exam. Permanent results. 219 DOUGLAS BLDG., 3rd & Spring.

THE ANGELES CLINIC, INC.
321 W. THIRD. Phone Main 2702.

OSTEOPATH. Dr. Anna M. Fuller, 405 S. HILL, Room 606. Pico 259.

WOMEN'S diseases. All troubles. Specialist. 419 CALIFORNIA BLDG., 2nd and Bdwy.

Chiropractic.

CHIROPRACTIC. Consultation Free.
12 ADJUSTMENTS, $10.
ALBERT GREENFIELD, D.C., P.H.C.
MARY GREENFIELD, D.C., P.H.C.
(Ladies' and Children's Specialist.)
420 Bryson Bldg., 145 S. Spring. M. 1329.

COLDS, pain in the back, lumbago, sciatica, relieved by one adjustment. S. G. OWEN, the Painless Chiropractor, 303 Frost Bldg., 145 S. Broadway. Ph. 67986.

CHIROPRACTIC, 12 adjustments, $10.
DR. THOS. B. CROW,
217-218 BRYSON BLDG., 145 S. Spring.

FREE Chiropractic treatments. DR. GALE, President, 331 S. Hill. 15605.

FREE Chiropractic treatments, Eclectic Col. of Chiropractic, 321 S. Hill. Main 3185.

Sanatoriums.

SAN GABRIEL VALLEY SANITORIUM, excellent location for care nervous and mental cases. Reasonable. 2520 NEW AVE., San Gabriel, 903-R-2.

"CASA de Reposo." A real home for aged and infirm. 184 N. Ivy, Monrovia, Cal. TEL. BLUE 199.

FOWLER Health Home, convalescent, special diet, etc. 4527 W. 14th Pl. West 6807.

EXCLUSIVE home with trained nurse, aged and invalids. 1115 W. 54TH ST. Ph. 26709.

DELIGHTFUL rest home, convalescent, chronic, etc. 24 St. James Pl. Ph. 271360.

MATERNITY and convalescent cases. Rates reas. 79494. 1843 W. VERNON.

MILK diet and rest cure, 2 years with Dr. Porter. PHONE 51124.

KEELEY INSTITUTE, 2400 W. Pico. 556180. Treatment liquor, nerv. diseases, tob. habit.

Society Meetings.

GET ACQUAINTED, 717 East 9th. Sun. programs, 2 to 5:30 p.m. Socials, Tues., Fri. nights; games, program, dancing. Organized 13 years. Members from everywhere.

Detectives.

SWEENEY, THE DETECTIVE, GETS RESULTS. 304 S. BROADWAY. 11173.

RICHARD H. TAYLOR DECT. AGENCY, 502-3 Int. Bk. Bldg. 66749. Res. H. 5980.

Auto Trips and Travel Offers.

SAN FRANCISCO, $12.85 one way, $20 rd. trip, via Scenic Coast Route. Through in one day or with lay-overs on the way. Leave 7:45 a.m. daily; also other schedules. PICKWICK STAGES, 5th and L. A. sts. Phone Pico 3850.

MINNEAPOLIS—Nurse wants to accomp. invalid for ½ fare. Address 4420 CLEMENTINA AVE., L. A., nr. Occidental College.

CHICAGO, going wishes to reduce expenses. Address E, box 254, TIMES OFFICE.

DENVER or K. C. chauffeur desires to drive party for expenses. FRED TAYLOR, care Y.M.C.A.

CHICAGO—Young man to accompany party going to Chicago. 556800. 816 W. 10TH.

SPECIAL NOTICES—Miscellaneous.

Auto Trips and Travel Offers.

EXPERIENCED transcontinental driver would drive you car to Texas, Okla., for expenses; no camping. Address Z, box 121, TIMES OFFICE.

CHICAGO — Lady will share compartment with lady to reduce expense. Holly 1024.

PERSONALS—Business.

PERSONAL—KNOW THY FUTURE.
KENDALL STUDIO
OF PSYCHIC SCIENCE, 1924 W. 6TH ST.
JEROME H. KENDALL, Ph.D.
GRADUATE LICENSED PSYCHOLOGIST.

CLAIRVOYANT AND SPIRITUAL MEDIUM.
ESTABLISHED 25 YRS. SEE THE BEST.
KENDALL gives important advice, help and information on all affairs of life, business, changes, advancement, health, love, influence, journeys. If perplexed, worried, in trouble or doubt, consult JEROME KENDALL. (A doubter never wins.) Call today. Lessons and readings, 10 to 6. Thursday eve. open until 9.
Special reading, $1; satisfaction guaranteed. Business strictly confidential.
Permanently and centrally located in own private residence. CLOSED SUNDAYS. 1924 W. 6TH ST., cor. Westlake ave.

PERSONAL—
MICHIGAN WOLVERINES.
A big special free excursion next Sunday, March 26, courtesy of Dancing Davy Jamieson, the 50-50 Bay City boy. Wonderful, delightful automobile and boat trip; a real old-fashioned camp dinner will be served; everything free. Phone 31713 for reservation.

PERSONAL—WHEN IN DOUBT, CONSULT
MADAME ROSE.
ALL AFFAIRS, BUSINESS OR DOMESTIC.
PALMIST, GIFTED CLAIRVOYANT.
HOURS 10 TO 5. OPEN SUNDAYS.
807 W. 9TH, NEAR HILL. PH. 64498.

PERSONAL—Ladies! Do you know how to take care of your hair? Would you like to attain health, wealth, beauty? Lecture by the COLONIAL DAME, well-known authority on Naturopathy, Friday afternoon, 2 o'clock, MUSIC HALL, 233 South Hill. Admission free. Interesting program.

PERSONAL—European tour. Congenial party under experienced conductor touring England, Scotland, Ireland, France, Italy, Germany, Switzerland, Holland, Belgium, PASSION PLAY. Room for few more. 804 WEST 18TH. West 6741 or 595036.

PERSONAL—
WHY WORRY? CONSULT
MME. TREMAINE,
PERSONAL ADVICE DAILY.
754½ S. SPRING ST. HRS. 10 TO 8.

PERSONAL — REV. CHARLES NEWMAN, N.I.S.A., ORDAINED SPIRITUALIST. CONFIDENTIAL, RELIABLE AND TRUTHFUL ADVICE ON ALL AFFAIRS OF LIFE. HOURS 10 TO 5.
705 W. SIXTH ST.

PERSONAL—L. A. Introduction Club. The club that is DIFFERENT. Come and see. Every Friday evening 8:15 to 11:30. Upstairs, Fraternal Brotherhood Hall, 845 S. FIGUEROA ST. (Night entrance on Lincoln.)

PERSONAL — Going to Chicago and New York. Will transact business for anyone on terms. See MR. CAVEN, 815 Lowe State Bldg.

PERSONAL—
EDWARD CHARLES
OPENS THE GATE OF KNOWLEDGE.
GIVES ADV. ON ALL AFFAIRS OF LIFE.
728 S. HILL ST.

PERSONAL—Your boy can attend our academy camp school for the cost of his board. Army captain in charge. For information see F. G. DELKER, 529 Security Bldg.

PERSONAL—Highly educated, traveled gentleman, willing assist scenario writers arranging, expressing classifying ideas, suggestions titles. Address EX, box 275, TIMES OFFICE.

PERSONAL—Ladies, ask your druggist for Chichester's Pills, the Diamond Brand, for years known as the best, safest, always reliable. Take no others. Chichester's Diamond Brand Pills are sold everywhere.

PERSONAL—Healer, consultation daily except Sunday. BIRDIE DROLLINGER, 4405 Moneta ave., cor. Vernon. Hours 10 a.m. to 4 p.m.

SEATTLE—Big touring car going to Seattle, would like 3 or 4 passengers to help pay expenses of trip. Call at 313 E. SEVENTH STREET.

PERSONAL—Pongee, 89c, smooth pure silk, plaid worsteds, $1.19, plaited skirts made to measure, $3. Changeable taffetas, $1.75. GANSTER SILKS, 609 W. 7TH.

PERSONAL—Experienced male ocean traveler, going to England, would escort invalid, or aged person. For interview address H, box 593, TIMES BRANCH.

PERSONAL—MADAM RAY
Reads your life like an open book; satisfaction or no fee charged. Hours 10 to 8. 222 W. 11TH ST., near Grand. 62036.

PERSONAL—Wanted. Definite whereabouts of Lawrence Kelly, formerly of Long Beach and Hemet. Reward. 204 CHAPMAN BLDG.

PERSONAL—Wanted: Direct information as to the present whereabouts of Carl Hiss, formerly with Walnut Growers' Association. Reward. 202 CHAPMAN BLDG.

PERSONAL—Wanted: Present whereabouts of Wesley L. Greene, advertising man. Reward. Call HOWARD, 61443.

PERSONAL—Europe and Passion Play. Sail July 8, S.S. Majestic. 64 days. Personally conducted tour. TEL. 50061, Apt. 2, eves.

PERSONAL—Wanted: Present address of Alexandro Cordaba, commission merchant. Reward. Call LEWIS, 61443.

PERSONAL—How to remove wrinkles in 15 min. Free demonst. at the NIKE-MARR STORE, 314 W. 7th. Pico 3086.

PERSONAL — Divine healer. Consultations daily, 9-7. REV. McCARVER, 626 W. 10th. Open Sundays. Donation $1.

PERSONAL—WHY WORRY ABOUT LIFE'S AFFAIRS? CONSULT MME. WORRELL, 753½ S. HILL.

PERSONAL—WHO OWES YOU?
We collect anywhere. FREDERICK RAY, 817 Merritt Bldg., 8th-Bdwy. Bdwy. 6929.

PERSONAL—Write C. Moser, 1016 S. Kingsley for expert gas stove repairing; prices right.

PERSONAL—REV. CORA NOYES, consultation daily. 863 S. HILL ST. Bdwy. 536.

PERSONAL—Who owes you? No collection no charge. HITTSON, 510 Bryson Bldg.

PERSONAL—Liberty bonds, W.S.S. cashed. No delay. 210 WRIGHT-CALLENDER BG.

PERSONAL—Will buy diamonds, pay cash. M. LIGHT, 909 Title Guar. Bldg. 66661.

BUSINESS ANNOUNCEM'TS—Miscellaneous.

WATCH HOSPITAL—
142 S. BROADWAY.
3 DOORS SOUTH OF "THE HERALD."
WILL REPAIR AMERICAN WATCHES FOR $1.00; SWISS WATCHES FOR $2. MATERIAL SOLD AT WHOLESALE; CRYSTALS, 25c; HANDS, 25c; CLEANING, $1. ALL WORK DONE GUARANTEED. JACOBS, JEWELER, 142 S. BROADWAY.

WATCH REPAIRING—
THIS WEEK ONLY.
TO ADD TO OUR FAST-GROWING LIST OF CUSTOMERS, WE WILL REPAIR ANY AM. WATCH FOR $1, AND GUARANTEE ITS TIME-KEEPING FOR TWO YEARS. WE SELL OUR MATERIALS AT WHOLESALE PRICES.
REINGOLD, 525 S. SPRING.

RELIABLE HOUSE CLEANERS—
Clean Windows, Rugs, Woodwork, Fresco; Floor Waxing, etc. from Attic to Cellar in one day. 72087.

ERNESTINE, Modiste, 1629 Sunset Blvd., original dressmaking and designing. Special attention to stout ladies. Reasonable rates. Open until 8 p.m.

FROM GARRET TO CELLAR in 1 day, windows, woodwork, rugs cleaned, floors waxed. THE ACME CLEANERS. Pico 1680.

PHOTOS of California architecture and plans. GRAHAM PHOTO CO., 110½ S. Broadway, Los Angeles.

LOS ANGELES CAN CO., 308-313 N. AVE. 20. PHONE LINCOLN 389.

PRESCRIPTIONS carefully filled; free del. Paramount Drug Co., Jef. & Ver. W.3038.

SPECIAL suits dry or steam cleaned, $1. REX DYE WORKS, 21627. 119 W. 33rd.

Contractors and Builders.

BUILDING ECONOMICALLY handled. 20 years in city. Can give personal attention to your construction. Can save you money and time. C. H. ASHBY, Garvanza 2684.

BUILDING COSTS ARE DOWN.
I can build you a modern 4-room bungalow, $1700; 5-room, $2000; 6-room, $2800. Plans furnished. C. WESLEY TAYLOR, 431 Black Bldg. Phone 63076.

SAVE the contractor's profit. Do your own building, plans and specifications and complete material list furnished. Fee reasonable. ROY L. JONES, Architectural Draftsman, 5898 Moneta ave. Phone Ver. 288.

FLATS—APARTMENTS, RESIDENCES.
First-class construction only.
Plans and estimates free to customers.
I Finance on well-located lots.
P. A. WEEGER, 547 Douglas Bldg. 61373.

GUARANTEED CEMENT WORK, GRADING AND EXCAVATING, CONCRETE FOUNDATIONS, CEMENT DRIVES, FLOORS, ETC. ALL MACHINE-MIXED. PHONE 597236.

CARPENTER and jobbing, store fronts and fixtures, roof repairing, garages built. $65 up. 3512 S. MAIN. 25367.

CEMENT WORK—
See WILSON BROTHERS to save. 292067.

PLANS DRAWN, REASONABLE RATES. Ready-made Bungalow Plans, $5. 439 SAN FERNANDO BLDG., 4th & Main.

A. J. RICHARDS will build 5-room bungalow, complete, for $2250. Phone 567010. 909 S. ARDMORE AVE.

CARPENTERS want labor contract on bungalows, garages and alterations. Finish work by contract. L. SHORT, 292863.

CARPENTER contractor, bungalows, alterations, jobbing, estimates furnished. Ph. GAR. 2330.

WANTED—We do any kind of plastering. 20 years' experience. Call week days after 7 p.m., LINCOLN 4024.

WANTED—HELP—Male.

Store and Office.

WANTED—

EXPERIENCED BUYERS AND SALES MANAGERS FOR OUR RECENTLY ORGANIZED NEW DEPARTMENTS OF OUR BUSINESS.

WE ARE LOOKING FOR MEN WHO HAVE BEEN REAL PRODUCERS AND WHO HAVE ACCOMPLISHED SATISFACTORY RESULTS FOR THEIR EMPLOYERS.

SPLENDID OPPORTUNITY FOR ADVANCEMENT TO MEN WHO CAN GET THINGS DONE. FOR THE MAN WITH EXECUTIVE ABILITY AND THE "KNOW-HOW" OF ACCOMPLISHMENTS, THERE IS A PERMANENT POSITION WAITING.

WE ARE A YOUNG, PROGRESSIVE BUSINESS INSTITUTION AND RAPIDLY EXPANDING. TELL US ALL ABOUT YOURSELF, OR BETTER STILL, COME IN AND TALK WITH OUR MR. EMIL OLCOVICH, PRESIDENT AND MERCHANDISING MANAGER, THE WESTERN DEPARTMENT STORES, 227 SOUTH BROADWAY.

WANTED—Pants maker; must be experienced in pants department. None other need apply. 5TH AND BROADWAY.

WANTED—Large city bank wants an assistant in its credit department. One who has had experience in both credit and note departments preferred. State age, experience, salary expected, giving any other information which may be of value. Address BOX 170, Station C.

WANTED—STENOGRAPHER $135
CREDIT MGR., fam. mch., for Frisco .$200
SHIP. CLK., fam. steel, iron fdry...open
FLOOR MAN, local bank, age 35-45..$125
BK-KP., (young beginner) ......Start $80
CALIFORNIA COMMERCIAL SERVICE, 514 Pac. Finance Bldg., 6th-Olive. (Agcy.)

WANTED—Bright young man about 20 years old as stock clerk. Book-keeping experience preferred. OVERELL'S, Seventh and Main sts.

WANTED—JR. CLERK, 18, PREFER HIGH SCHOOL GRAD. $58. OFFICE EFFICIENCY BUREAU, Agcy., 622 Laughlin Bldg., 315 S. Bdwy.

WANTED—Window trimmer and card writer. $200 mo. Chance to advance. Apply BERT A. LANDERS, INC., 523 S. Los Angeles st.

WANTED—Boy to work in office at Universal city. Apply MR. O'HARE, after 9 a.m.

Salesmen and Solicitors.

WANTED—
BIG COMMISSION
"CUTEESUITS" for children sweeping country like wildfire. Nothing like 'em. NO COMPETITION. Every general store buys. WRITE TODAY. "CUTEESUIT" FACTORIES (19), CINCINNATI, OHIO.

WANTED—SALESMEN—
An exceptional opportunity is opened to a limited number of high-class salesmen, handling the issue of a California industrial corporation. Let us show you a proposition which appeals to men of ability and experience. Apply to MR. AUSTIN, 731 P. E. Bldg.

WANTED—Men wanted with cars to handle exclusive sales in city and surrounding territory; fine proposition to right parties. Automobile specialties, best on market. Call at HAYWARD HOTEL, ask for Stephens.

WANTED—SALESMEN and women, experienced, taking orders guaranteed pure silk hose, men, women and children, city or country. We deliver and collect. Be your own boss at attractive salary. See MR. HARVEY, 427 I. W. Hellman Bldg.

WANTED—If you are accustomed to meeting the public and are willing to work intelligently according to instructions, you can earn $28 or better per day in a dignified and pleasant line of work. Call 10 to 12 a.m., 1005 WASHINGTON BLDG.

WANTED—Salesmen, four live workers for road work, to interview merchants, bankers and doctors. $150 per week net easily made by men stung by the work bug. No samples to carry, nothing to sell, no dull season. 405 I. W. HELLMAN BLDG.

WANTED—HIGH-CLASS SALESMEN with ability can earn big money, with splendid future; an exceptional opportunity; no stocks, no bonds; liberal commission and co-operation. Apply SUITE 519 PACIFIC FINANCE BLDG.

WANTED—Salesman for colonization lands approved by the Real Estate Commissioner. One sale per week will make $375. Leads furnished. Only men with experience and good record wanted. Address Lf, box 357, TIMES BRANCH.

WANTED—5 first-class auto accessory salesmen, for missionary work. Must own their own car and work on commission. Excellent proposition for the right men. NAPSON MANUFACTURING CO., 2931 Stephenson ave.

WANTED—Wide-awake hustling salesman. Earn big money selling an article of merit to dairies, ranches, etc. Only those need apply who are hustlers and good reliable men. Call in morning. 528 S. FLOWER ST.

WANTED—Men of ability to sell contracts to automobile owners. Must have references, willing to work. See MR. JOHNSON, Turn Auto Super Service Co., 18th and Hope.

WANTED—Live wire salesman with local experience in sheet metal and estimating to solicit for an established sheet metal shop. Address A, box 12, TIMES OFFICE.

WANTED—Three neat appearing young men to learn salesmanship work with manager. Big pay to hustlers, while learning. See MR. WALLACE, 701 Grosse Bldg.

WANTED—SALESMEN.
Have attractive proposition for four high-grade stock salesmen. See Mr. Briggs of WATSON & CO., Room 529, Stock Exchange Bldg.

WANTED—Salesman. Real live automobile salesman. One who has lived in Los Angeles for some time. Apply in person, 8 a.m., to MR. CREIGHTON, sales manager, Westcott Agency, 1324 W. 7th st.

WANTED—
ROUGH CARPENTERS.
Need 25 good men with tools. See MR. PATTON, 5225 De Longpre, cor. Harvard, 8 a.m. Thursday.

WANTED — Salesman for brokerage office. Make $300 mo. easy. Must have car. References required or furnish bond. See MR. GERICKE, Suite 611, 315 S. Bdwy.

WANTED—Experienced salesman to handle exclusive line of sports, tailored and semi-dress hats. State of California. Call 501 BRACK-SHOPS.

WANTED—Salesman to sell gasoline and lubricating oil on commission basis. Apply 1039 E. 51ST ST. Thursday after 1 p.m.

WANTED—Salesmen. We have a new one. Quick seller. Big demand. $15 daily. Every man prospect. 218 FAY BLDG.

WANTED—Salesman, experienced to sell soaps, powders, disinfectants to hotels, institutions, buildings; also house canvassers. Room 321, 321 W. THIRD.

WANTED—2 good salesmen to call on physicians and business men; no oil or stock. Good commission. Call mornings. Room 717, 145 S. SPRING.

WANTED—High-grade, experienced traveling furniture salesman now acquainted with Pacific Coast trade. Address WINDSOR FURNITURE COMPANY, Chicago.

WANTED—Competent and experienced solicitor for cleaning and dyeing store. Must have own machine. Good opportunity for right man. Apply 1924 W. 7TH ST.

WANTED—Neat-appearing and refined young men to introduce the California Southland in Southern California homes. Call MR. COTTER, Ramona Hotel, L. A.

WANTED—Salesman for realty office at once, splendid opportunity, must have car. 523 LOEW'S STATE BLDG.

WANTED — EXPERIENCED SALESMEN. MAKE $100 WEEK. CALL 912 STORY BLDG.

WANTED—12 energetic salesmen with touring cars. Apply 260 H. W. HELLMAN BLDG before noon.

WANTED—Large retail house wants 3 men, steady habits. Call room 226 at 702 S. SPRING.

WANTED—Experienced woolen salesman, one acquainted with local trade. 315 S. BROADWAY. Room 408.

WANTED—Salesman, not afraid to meet the public. Something that sells itself. Eighteen not wanted. 4405 SUNSET BLVD.

WANTED—Bright, active young man, over 21, experienced retail salesman. UNITED, 14th S. Spring.

WANTED—Experienced lumber salesman. Liberal commission basis. ADVANCE LUMBER CO., 1670 E. 20th st.

WANTED—Real estate salesman with car for live office. OAKES, 6262 S. Vermont.

WANTED—Salesman; house-to-house; pocket sample. Call rm. 312, 127 S. B'way.

WANTED—SALESMEN. High-class stock salesmen. Apply 301 TITLE INS. BLDG.

WANTED—New proposition, liberal commission. Pleasant work. 334 Douglas Bldg.

WANTED—Agents to sell syrup and soft drinks. 1836 CENTRAL AVE.

WANTED—Salesmen to sell Ford cars. Apply FORD DEALER, Glendale, Cal.

WANTED—HELP—Male.

Salesmen and Solicitors.

WANTED—2 EXPERIENCED SALESMEN WITH CLEAN RECORDS, WHO HAVE LIVED HERE AT LEAST ONE YEAR. THIS IS A GOOD PAYING, PERMANENT POSITION, WITH RAPID PROMOTION FOR REAL RESULTS.

IF YOU ARE A HIGH CLASS MAN CONCERNED ABOUT YOUR FUTURE, CALL AT 1103 CITIZENS' NATIONAL BANK BLDG.

WANTED—SALESMEN.
S-O-M-E-T-H-I-N-G N-E-W,
G-O-I-N-G B-I-G.
Over 100 letters from California banks inviting our business in the field; best support and co-operation from local banks; don't answer unless you are an A1 Security Salesman. 15 per cent commission. 528 PACIFIC MUTUAL BLDG.

WANTED—Three high class hotel and apartment-house salesmen, who know the city and want to connect with an old established brokerage firm. Men with cars preferred. Do not apply unless you mean business and have experience. We have the buyers.
Apply 910 HAAS BLDG.

WANTED— SALESMAN.
REAL ESTATE SALESMAN.
Steady, reliable, willing worker with auto, can make good connection with live firm. Some expense and unlimited advertising allowed. Answers treated with business confidence. Address A, box 171, TIMES OFFICE.

WANTED — A keen, refined, intelligent man. A college graduate preferred, who has the desire, ability and presence to engage in educational work of a very dignified, interesting and unusual character. To the right man this is an excellent and unusual opportunity to make a permanently profitable connection. Call 220 DETWILER BLDG. Mr. Price, bet. 9 and 10:30 a.m. Phone 63312.

WANTED—Experienced salesman by large well-known manufacturer. This is an exceptional opportunity for high class man. Must be able to furnish bond and give the best of references. Single man preferred, between 28 and 35 years of age. Answer own handwriting, giving phone number. Address Z, box 198, TIMES OFFICE.

WANTED—Salesman. A man who will be satisfied with $30 a week to start, because he knows he wants, and is getting a permanent position. Very remarkable opportunity for advancement, with the fastest growing sales agency in America. Experience not essential. See MR. BRODE, 815 Union League Bldg., 2 to 6 p.m.

WANTED—
SALESMEN.
Salesmen for House & Lot Department. Men who know the Wilshire and Hollywood districts, are clean-cut and producers. Good opportunity to connect with one of the largest real estate firms in the city. Apply to MR. KOFFMAN, 404 Metropolitan Bldg.

WANTED—Salesman for
HOLLYWOOD OFFICE
Have opening for man of energy and initiative. Company undergoing large expansion. If you are the right man we can assure you profitable employment. Experience not essential. Only appointment given over phone. HOLLY 2455.

WANTED — Power specialty manufacturer wants salesman for Los Angeles and Southern California territory, either on full or part time basis. Commission proposition. Give full details regarding yourself in answer, or it will not be considered. All replies confidential. Address Y, box 240, TIMES OFFICE.

WANTED—Salesman. If you have a good education, present a good appearance, are fearless, tactful and convincing in the presence of a prospect, there is an opening for you with a good concern and an opportunity for a splendid remuneration. Call 420 CONSOLIDATED REALTY BLDG.

WANTED—The Glendale office of the P. P. Newport Co., at 115 W. Broadway, can use two experienced real estate salesmen with cars. We have an exceptional proposition for you if you are a salesman. We handle Glendale real estate and the Verdugo Woodlands Tract. See STUMPF or PARR.

WANTED—Ambitious salesman, experienced in selling direct to consumer, here is a chance to knock 'em dead. Come in and see us. We have a complete line of silk hose in all popular shades and prices. No deliveries. Exclusive territory. BENTON & ROBERTS, Manufacturer's Agents, 807 Union League Bldg., 2nd and Hill.

WANTED—Salesmen to take agency for Berkefeld Water Filters for following territory: Los Angeles, Pasadena, Long Beach, San Pedro and Santa Monica. This is a pressure filter, used in every part of the civilized world. Every home a prospect. See MR. DENNISON, 740 S. Rampart Blvd.

WANTED—5 auto and speed wagon salesmen; 5 tractor and implement salesmen. Results are what we want. Come prepared to deliver them. City and country territory. Call in person Monday. HARRY E. WHITE, INC., Glendale. Ph. 2067.

WANTED—Salesmen, we have the most attractive photo coupon proposition yet offered. Liberal commission. See MR. POSTE, 5th Floor, 636 S. Broadway.

WANTED—Real magazine salesmen, looking for a real magazine proposition. See MR. WALLACE, 701 Grosse Bldg.

Trades.

WANTED—

We are in need of A1 tool and die maker. Apply HARVEY MACHINE CO., 1333 S. Los Angeles st.

WANTED—A few carpenters for Whittier School bldg. with at least 15 years' experience. Must know drawings, details and be able to work anywhere required. Address SUPT., new school bldg., Whittier, or after 6 p.m. 845 W. 77TH ST.

WANTED—Platen pressman. Must be able to make ready and understand Miller feeder. One who is able to run Goss Comet preferred. SANTA MARIA TIMES, Santa Maria, Cal.

WANTED—MEN who desire to learn the plastering trade. (Pay while learning.) Our system of instruction will enable you to learn the trade in a remarkably short time. 1819 S. MAIN. (See Inst. ad.)

WANTED—Experienced first-class compositor to handle composition stonework and read proof. State experience and salary expected. Give references. Address A, box 20, TIMES OFFICE.

WANTED—Blacksmith and horseshoer, good all around man. Will sell half interest or lease. Oldest shop in San Pedro. Doing good business. J. M. MOLLE, 218 Pacific ave., San Pedro.

WANTED — Bushelman and presser on Hoffman press, must be fast, willing worker, also good on ladies' garments; wages no object to right man. Address A, box 188, TIMES OFFICE.

WANTED—Leather case and bag maker, large eastern manufacturer, opening new factory here; give full particulars, age, experience, wages, etc. Address A, box 14, TIMES OFFICE.

WANTED—2 first-class finish carps., apply Thurs. a.m. with tools at 6310 IVARENE AVE., Hollywood. Take Hollywood car to Vine, go 5 blocks north.

WANTED—At once, first-class commercial auto body builders. Steady job. None but first-class men need apply. MR. FRANK NOGUES, 227 E. Market. Pico 586.

WANTED—Marker and sorter for out of town, must be fast, accurate and steady. See MR. CARTER, at Hotel Stowell, before noon today.

WANTED—PIPE LAYER, EXPERIENCED IN LAYING RIVETED STEEL DRIVE JOINT PIPE IN DITCHES. APPLY SUPERINTENDENT, 2500 LENARD ST.

WANTED — Men used to running Bliss wheel, spinning lathe, Bliss toggle drawing press, also experienced gas welder. SHOOT HOLMAN CO., 1900 Santa Fe Ave.

WANTED—Machine man to make window frames and do cabinet work, steady work. $6 day. GLENDALE MILL CO., 216 N. Howard, Glendale.

WANTED—Foreman for sash and door mfg. dept. Experienced hustler only need apply. MILLER BOX MFG. CO., 201 N. Ave. 18.

WANTED—Man to upholster parlor set, material all furnished. Call SMITH, 500 Grant Bldg., 4th and Broadway.

WANTED—Ironwork mechanic and helper, bench hands, ornamental and structural steel. Call 694 RIO.

WANTED — Bushelman, must be good on coats. ENGLISH WOOLEN MILLS, 355-357 S. Spring.

WANTED—Wood pattern maker. Apply MECHANICAL PATTERN WORKS, 1001 Stanford ave.

WANTED—First-class drapery hanger and cutter. PARIS DRAPERY HOUSE, 263 S. Western.

WANTED—Architectural draftsman, residence work. Permanent. ROY PRICE, 559291.

WANTED—Linotype operator, permanent position, morning paper. Phone PHILLIPS, Riverside Enterprise, 960.

WANTED—Varnish maker for general line. Must furnish references; permanent position. Address T, box 157, TIMES OFFICE.

WANTED—Experienced radiator repair man. Apply at once to MR. HILL, Motor Transit Co., 220 E. Market st.

WANTED—Several cabinet makers and finish carpenters. Apply after 9 a.m., 396 P. E. BLDG.

WANTED—Lineman. Give experience in detail. Whether power, telephone or signal. Address H, box 380, TIMES BRANCH.

WANTED—Tailor's helper on men's coats and alteration work. $35 per week; out of town. Phone BROADWAY 29.

WANTED—Automobile painters. Apply MR. HAFFNER, 5th floor, 220 E. Market st.

WANTED—Tailor to open shop in connection with cleaning est. on Hollywood Blvd. Address C, box 102, TIMES OFFICE.

WANTED—Two experienced ornamental iron workers. Experienced in chandelier work preferred. Apply 814 W. 11TH ST.

WANTED—HELP—Male.

Trades.

WANTED—
BY PACIFIC ELECTRIC RAILWAY.
FOR TORRANCE SHOPS.
COACH PAINTERS.
COACH CARPENTERS.
TINNER.
NONE WANTED BUT EXPERIENCED MEN IN RAILROAD WORK.
APPLY ROOM 202
PACIFIC ELECTRIC BLDG.

WANTED—First-class automobile trimmer. 1119 W. PICO.

WANTED—Shingler. Apply ready for work. 147 N. BERENDO.

WANTED—3 first-class finish carpenters. Apply WM. FLEMING CO., 1918 W. 7th.

WANTED—Finish carpenters at 830 S. MARIPOSA.

WANTED—Bushelman who speaks Spanish. Room 218 FAY BLDG., 3rd and Hill.

WANTED—Carpenters to figure on bungalow job. Lumber here. 2005 MONTANA.

WANTED—First-class presser on men's vests. 218 S. BROADWAY, Room 422.

WANTED—First-class bushelman. DAVIS & PEISED, 601 Lissner Bldg.

WANTED—Paperhanger to hang paper for 6-room bungalow. 3943 DALTON.

WANTED—Experienced Gordon press feeder. Apply 708 W. PICO.

WANTED—Exp. presser on capes. P. H. BERNSTEIN & CO., 156 N. Spring.

WANTED—Cabinet-makers, furniture. UNITED FUR. MFG. CO., 1621 Atlantic st.

WANTED—All-around breadmaker foreman, $35 week. 6327 S. SAN PEDRO.

WANTED—Barber, young man preferred. No students. Steady job. 205 W. 2ND ST.

WANTED—Experienced architectural draftsman. Phone WILMINGTON 306.

Chauffeurs, Teamsters, Etc.

WANTED—Truck driver. Must be experienced driver of Ford truck in Los Angeles downtown traffic. This is heavy work, seven days a week. References required. State qualifications and experience fully in your reply. Address Z, box 125, TIMES OFFICE.

WANTED—Chauffeur and houseman, must be equipped with uniform and house clothes, local references as to reliability positively required. Apply 612 BAKER-DETWILER BLDG. from 8:30 to 9:00 or 4:00 to 5:00 only.

WANTED—Man about 20 years of age to drive delivery car, one who is ambitious to learn business. Call on manager, SHERWIN-WILLIAMS CO., 637 S. Olive.

WANTED—Driver for furniture van. Must know city and come well recommended. Address X, box 297, TIMES OFFICE.

WANTED—Boy to drive light truck. Call 1321 E. FIRST ST.

WANTED—Exp. chaufs., grdns., hsmn. with loc. refs. SWEDISH AGCY, 101½ S. Bdwy.

Hotel, Restaurant, Club.

WANTED—CAFETERIA HELP, cooks, counter men, bakers. Better than union wages and share profits to men of ability and

Farm and Garden.

WANTED—Middle-aged man on poultry ranch. Bach. State salary and references. Address Y, box 184, TIMES OFFICE.

Professions and Vocations.

WANTED—7 general managers to take full charge of a chain of grills, must be able to invest a small amount, good salary and grills to be run on a profit-sharing basis. Address A. W. JONES, Jones Grill, Modesto, Cal.

Investment Required.

WANTED—

INVESTMENT REQUIRED.
NEED A RELIABLE PERSON TO TAKE A ONE-HALF INTEREST IN A BIG REFRESHMENT, CAFE AND DANCE HALL PROPOSITION, ESTABLISHED AND DOING GOOD BUSINESS. 10-YEAR LEASE. EXPERIENCE UNNECESSARY. BEST LOCATION IN THE CITY. PHONE FOR APPOINTMENT, LINCOLN 2700, BETWEEN THE HOURS OF 10 A.M. AND 4 P.M.

WANTED—
CAFETERIA HELP.
Cashier, 5 serving girls, pastry woman, 2 cooks, janitor, storekeeper and supply man, to work in co-operative cafeteria. Small invest. Several houses running on similar plan paying up to 20 pct. and over monthly. Start work at once. We own one of the best located houses in the city.
UNITED CAFETERIA,
Office 617 Pacific Finance Building.

WANTED—Both a SALES MANAGER and a FACTORY MANAGER to join me on the ground floor in forming a corporation to manufacture and distribute unique patented novelties, highly endorsed by leading merchants. Exclusive rights for U. S. on fair royalty basis. Only men of proven ability will be accepted. An investment of $2500 required for a third interest. Address H, box 588, TIMES BRANCH.

WANTED—Local business house can offer employment and thorough business training, clean cut steady man between 21 and 27; some office experience or ability required; favorable salary and bonus; $250 necessary. Apply H. B. MEALS, 215 Story Bldg.

WANTED—Salesman. $500 puts you in real paying business. Investigate immediately. H. B. SHARP, 534 Bryson Bldg.

WANTED—Man, buy interest business, draw $55 weekly for services. 201 GRANT BDG.

WANTED—HELP—Female.

Miscellaneous.

WANTED—BKPR.-STENO., chge. downtown ofc. $100
BKPR.-STENO., ofc. mgr., A-1 ....$125
STENO., auto co., meet public $90
STENO.-CLERK, suburban $110
STENO., light bkpg., downtown $75
E. P. BKPR.-STENO., inst., ...Pd. & $100
STENO.-SEC'Y, fam. bkpg., downtown..$90
LEGAL STENO., pub. steno. ofc. $90
BKPR., some steno., ofc. mgr. $125
STENO., few days a week ....Day $3
BKPR.-STENO., rl. est., meet pub. $100
STENO.-BILLER, whlse, good adv. $90
TYPIST, good penman, figures $65
TYPIST-SEC'Y., speak and translate French fluently $150
THE PACIFIC AUDIT & SYSTEM CO., Inc. 602 Story Bldg. (Agency) 6th and Bdwy.

WANTED—CAPABLE YOUNG WOMAN to quickly prepare for STATE JUNIOR CLERK. Salary $80-$130. Permanent. Exam. Apr. 22. High school education or 2 yrs. office exp. EXCEPTIONAL OPPORTUNITY. See IMMEDIATELY, MR. HOFF, 726 Story Bldg. (See Inst. Course advt.)

WANTED — Refined woman to do light housekeeping and take care of well-behaved little girl during employed teacher mother's absence; only woman who prefers her own privacy need apply. Would consider one going home nights; have nice airy sitting and bedroom combined, with private rear entrance. Wednesdays and Sundays free after breakfast. References. Wages from $25 to $37.50. MRS. BOYLE, 14509, or South 4373-M evenings, or write 127 S. MILES AVE., Huntington Park.

WANTED—EXHIBIT and sale today. LILLIAN HOLLINGWORTH SCHOOL OF MILLINERY (SIXTH YEAR.) Indisputably the best. CALL and see beautiful hats, perfect in high-class workmanship and design, made by students. GRADUATES in leading workrooms everywhere. Circular upon request. 1237 S. BONNIE BRAE, W. Pico car. Ph. 52137. (See Inst. Course ad.)

WANTED—STENOGRAPHERS to enroll for our SPECIAL REVIEW and SPEED CLASSES and prepare for good paying positions—COMMERCIAL, LEGAL OR CIVIL SERVICE. Day and evening classes. COMMERCIAL EXPERTS' TRAINING INSTITUTE, GROSSE BLDG., 6TH AND SPRING. (See Inst. Course Ad.)

WANTED — Able, energetic woman, strong personality to qualify for permanent traveling position paying $50 per week. Selling experience not necessary, but education and refinement absolutely essential. Call after 10 a.m., F. E. COMPTON & CO., 510 American Bank Bldg., 2nd and Spring.

WANTED—HIGH-CLASS PRIVATE SEC'Y, (bkpr.-steno.,) $150-$200. Steno, fluent French, tempo., $35. Rapid steno. or stenotype opr. Steno., financial, $100. Steno.-biller, $90 now, $100 soon. Steno., some knldg. bkpg., $80. F. S. REAVIS Agency since 1912 for "EVERYTHING HUMAN FOR THE OFFICE." Chapman Bldg.

WANTED — COMPTOMETER OPERATORS to quickly prepare for COUNTY COMPTOMETER EXAM., to be held April 15. Excellent salary. Prompt action necessary. COMMERCIAL EXPERTS' TRAINING INSTITUTE, 714 GROSSE BLDG., 6TH & SPRING. (See inst. course advt.)

WANTED—10 thoroughly experienced operators on high-class cotton dresses. Piece work basis, steady work. Also young woman to assist in cutting. Call any time until 5:30 p.m. HUNT, BROUGHTON & HUNT, 536 S. Los Angeles st.

WANTED—Cooks, $85, $80 and $75; man and wife, hotel, city, $110 and apt.; cook and downstairs, $85, $65. Gen. girls, $75 and $65, $50. HENDERSON EMPLOYMENT AGENCY, 308 Currier Bldg., 212 W. 3rd.

WANTED — Women with pleasing personality to run our celebrated LORRAINE SHOPPES. This work insures you a good living. Also a nice bank account. Experience unnecessary. 508 LOEW STATE BLDG. (See Inst. Course advt.)

WANTED—Young lady, neat appearing, to assist manager. Call room 522 at 520 S. BROADWAY.

WANTED—HELP—Female.

Miscellaneous.

WANTED—

YOUNG WOMEN
18 to 25 Years of Age.

YOU WILL LIKE
TELEPHONE OPERATING

BECAUSE
you will receive a good salary from the start, with regular and frequent increases and excellent opportunities for promotion to higher salaried positions. No previous experience required.

BECAUSE
the work is cheerful and fascinating, offering steady employment in a refined and healthful atmosphere.

BECAUSE
each office has a comfortable recreation room, where operators when off duty may read, sew, chat or otherwise enjoy themselves.

BECAUSE
the principal buildings are provided with attractively furnished lunch rooms, where hot meals are served at cost—prices being substantially less than in public restaurants or cafeterias.

BECAUSE
there is an annual vacation with pay and a liberal plan for sickness and disability benefits without cost to the employee.

APPLY
1320 SOUTH HOPE STREET,
8 a.m. to 5 p.m.

Take Pico car to Hope.
Walk one-half block south.

SOUTHERN CALIFORNIA TELEPHONE COMPANY.

WANTED—Intelligent woman for secretarial work. MUST SPEAK FRENCH FLUENTLY. Good salary, pleasant surroundings. Very desirable position. Telephone MISS WILCOX, Holly 2500, immediately.

WANTED—Cooks, $85, $75, $70, $65; second maids, $65, $60; child's nurse, $65; very fine generals, top wages. BONDED SERVICE AGENCY, 408 Chamber Commerce.

WANTED—Large retail house has openings for 2 active and competent young ladies to assist with light work; must be willing to start $15 to $18 wk. 212 O. T. JOHNSON BLDG., 9-12, 3-5.

WANTED—Learn costume designing, pattern drafting, sewing, millinery, draping; day, eve. courses, women's, children's, men's wear. School of Costume Designing, 948 W. 7th st. (See Inst. Course Adv.)

WANTED—Ladies to learn corset fitting, selling, altering; position guaranteed. Call BIANCO, 10th floor Brack-Shops. (See Inst. course advt.)

YOUNG LADY that will work and not watch the clock. A big chance with a big firm. Call early, 422 GROSSE BLDG. 6th and Spring.

WANTED — Experienced girl for packing fine stationery; none others need apply. See Mr. O'Brien, T. V. ALLEN CO., 824 S. Hill st.

WANTED—Stenography, Book-keeping, Commercial Spanish. Day, eve. (See Inst. course advt.) EFFICIENCY BUSINESS COLLEGE, 4th floor Douglas Bldg., office 404.

WANTED—Advanced stenographic student to do light typing for tuition while completing course. MACKAY BUSINESS COLLEGE, 9th and Main.

WANTED—Ambitious girls may earn tuition by assisting with light office work. Experience not necessary. MACKAY BUSINESS COLLEGE.

WANTED—Lady pianist who will affiliate with lodge to play odes. Professional not required. E. T. LESLIE, State manager, 532 Chamber Commerce Bldg.

WANTED—Ladies, neat and pleasant, one year's work, good money to start. Call room 617, at 424 S. BDWY.

WANTED—MOTION PIC. inex. and exper. woman, with good pay if qual. 308 MASON OPERAHOUSE.

WANTED — Operators experienced on ladies' silk underwear. Steady work. IDEAL UNDERGARMENT CO., 138½ S. Spring.

WANTED—Lady for light work evenings. Exch. room, board and free stenography. Bookkeeping course. 404 DOUGLAS BLDG.

WANTED—Lady wants lady with car few hrs. daily, big money, nothing to sell. Call today. 225 S. DALY ST.

WANTED—Learn hairdressing, marcel waving, hair mfg. LEADER COLLEGE, 228 Mercantile Pl. (See Inst. Course advt.)

WANTED—Lady, steady and reliable, sure and rapid advancement, to hard workers. 424 MASON BLDG. 4th and Broadway.

WANTED—Lady with beautiful hair for hair demonstration. Apply 3000 BALDWIN ST., Lincoln Heights.

WANTED—Woman to learn corset making, $25 to $30 a week. 905 GARLAND BLDG.

WANTED—Mot. Picts., inex., refined women, pay if qual. 425 GROSSE BLDG.

WANTED — EXPERIENCED CORSETIER. 905 GARLAND BLDG.

WANTED—Large retail house wants 3 ladies. Call suite 226 at 702 S. SPRING ST.

Store and Office.

WANTED—Steno.—Film exp. $110
Steno.-clerk, lumber $110
Steno.-tabulation typist $115
Comp. oper., lbr. exp. $100
Steno.-Sec'y, excel. future $100
Steno., San Fernando $100
Steno.-charge office bldg. $100
Legal steno., start $90
Exec. Compensation ins. steno. $100
English-French steno. $150
Stenographer $100
Bus. Mgr., bkpr.-steno. ....$125-$150
Clk.-Ass't bkpr., lumber $100
Steno., light experience $85
L. A. COMMERCIAL SERVICE (AGCY.) 238 Van Nuys Bldg., 7th and Spring Sts.

WANTED—

THE ART OF
CULTURED SPEECH AND VOICE
should be the aim of every woman. A mastery of GRAMMAR trains the mind and gives self-confidence; a comprehensive VOCABULARY gives conciseness of diction and self-expression; a CULTURED SPEAKING VOICE is the hall mark of CULTURE.

A FREE LECTURE TODAY on culture, self-expression and poise, without obligation to those that attend will be given tonight at 7:30 at Room 401 MUSIC-ART STUDIO BLDG., 233 S. Broadway. Interviews 12 to 2. (See Inst. Ad.)

WANTED—SECRETARY-STENO. $125
SEC'Y-STENO., advancement, start $100
STENO. & BOOK-KEEPER $100
BKPR. & STENO., (full charge bks.) $108
STENO., insurance. Want 3 $85-$90-$100
STENO. & BKPRS. (Want 3) at $80
STENOGRAPHER, mfg. co. Start $80
STENO., familiar bkng. Start $78
DICTAPHONE OPERATOR. Start $90
CALIFORNIA COMMERCIAL SERVICE, 514 Pac. Finance Bldg., 6th-Olive (Agcy.)

WANTED—AT BLACKSTONE'S, EXPERIENCED, FIRST-CLASS FITTERS FOR ALTERATIONS ON WOMEN'S GARMENTS. APPLY Superintendent's Office, Mezzanine Floor, N. B. BLACKSTONE CO., BROADWAY AT NINTH.

WANTED—LEGAL STENO. $100
EXECUTIVE POLICY WRITER $100
A1 TYPIST, good appearance $85
P.B.X. operator, 22-25 ....$75
STENOGRAPHER, credit exp. $85
STENOGRAPHER, meet public $100
TYPIST POLICY WRITER $80
ELLIOTT-FISHER book-keeper $100
PAC. COML. SERVICE, (Agency.) 933 Title Insurance Bldg., 5th and Spring.

WANTED—OFFICE CLERKS, fair education and capable to prepare AT ONCE for STATE JUNIOR AND SENIOR CLERKS. Salaries $80 to $130 and $140 to $200. Exam. just called. Good hours, fine opportunity. See MISS WILSON, CIVIL SERVICE TRAINING EXPERT, 630 Stock Exch. Bldg. (See Inst. Course advt.)

WANTED—AT BLACKSTONE'S, MILLINERY APPRENTICE. APPLY Superintendent's Office, Mezzanine Floor, N. B. BLACKSTONE CO., BROADWAY AT NINTH.

WANTED—Steno., fin., $115; bank, $110. Steno., real est., $100; wholesale, $85. Tele. opr., typist, $60-$75-$78. Dictaphonists, $90; steno., asst. bks., $18. Steno., biller, $100; policy writer, execu. Burroughs bk-kp., steno., $75; ins., $90. Buyer, infants' wear; knit underwear. ORG. BLDRS., (Agcy.,) 400 Central Bldg.

WANTED—Alteration help in gowns, coats and skirts. We also have opening for first-class fitter; prefer one who has had considerable local experience.
THE BEDELL COMPANY,
6th and Broadway.

WANTED—A1 steno., good hours $80
Dict. opr., not over 30 ....$90
Bk-kp., use typewriter, meet public.$115
A1 steno., good future $85
B. & I. OFFICE SERVICE CO., (Agcy.,) 508 Pac. Mutual Bldg., 6th and Grand.

WANTED—Capable, efficient stenographer's secretary, pleasing personality. Must have several years' experience. CARL COFFMAN REALTY CO., 4400 Melrose ave., at Kenmore. Hollywood Drive car.

WANTED—We need at once, highly experienced saleswomen who understand MILLINERY thoroughly. Permanent positions with good salaries to women who can qualify. Apply at once, Superintendent, THE BEDELL CO., 6th and Broadway.

WANTED—Capable stenographer for permanent position, prefer dictaphone operator. Apply your own handwriting, stating age, experience and salary expected. Address A, box 13, TIMES OFFICE.

WANTED—YOUNG LADY TYPIST can earn tuition in exchange for one-half day's office work. WAY EXPERT SHORTHAND COMPANY, 316 Fay Bldg. See Mrs. Way after 10 a.m.

WANTED — First-class combination stenographer and book-keeper, must be thoroughly experienced, none other need apply. Address H, box 405, TIMES BRANCH.

WANTED—HELP—Female.

Store and Office.

WANTED—

EXPERIENCED
READY TO WEAR
SALESWOMEN.
BULLOCK'S,
APPLY EMPLOYMENT OFFICE.

WANTED—Steno. (25-30,) rap. adv. $90-$100
STENO., stock & bond exp. ....A-1 salary
STENO., wholesale, 25-30 ....$95-$100
DICTAPHONE OPR. (21-27) $90
POLICY WRITER, fire-ins. exp. $90
STENO.-DICTAPHONE OPR. $80
EMPLOYERS' SERVICE BUREAU, (Agcy.) 415 MERRITT BLDG., 8TH & BDWY.

WANTED—
STENO.-BOOK-KEEPER, Boyle Hgts. $100
DICTA. OPR., 21-25, ins. exp. pref. $90
STENOGRAPHER, 21-25, ins. exp. pref. $90
ASST. BOOK-KEEPER $85
HUMMEL BROS. (Agcy.) 539 Douglas Bldg.

WANTED—TYPIST, RAPID $75
STENO., FIRE & LIAB. INS. $110
OFFICE EFFICIENCY BUREAU, Agcy., 622 Laughlin Bldg., 315 S. Broadway.

WANTED—Young lady as dress and cloak model. Good salary. Address Z, box 131, TIMES OFFICE.

WANTED—Casualty insurance stenographer who is experienced. Apply 608 CITIZENS NATIONAL BANK BLDG.

WANTED—Young lady as dress and cloak model. Good salary. Address Z, box 226, TIMES OFFICE.

WANTED—Girl for office and shop assistant, also apprentice and errand girl. HOOK, 2122 W. 7th.

WANTED—Lady to assist in office ½ days for stenography, book-keeping course and expenses. 404 DOUGLAS BLDG.

WANTED—NOW, 22 word signs, 30 rules, puts you in dictation one week. That's BELL shorthand, ACCREDITED. Call 54877.

WANTED — Stenographer, must live in Hollywood. Apply 396 P. E. BLDG.

WANTED—Stenographer, attractive looking, $20 wk. to start. 307 MERRITT BLDG.

WANTED—Experienced drapery girl. ECHO DRAPERY SHOP, 1600 Temple.

Saleswomen and Solicitors.

WANTED—THREE CLEVER, ATTRACTIVE YOUNG LADIES OF GOOD PERSONALITY, WHO ARE EXPERIENCED IN SOLICITING ADVERTISING. EXCELLENT PROPOSITION. GOOD LEADS FURNISHED. COMMISSION BASIS. 321 W. 3RD ST., SUITE 404.

WANTED—Have you a pleasing personality, and are you accustomed to meeting the public? If so, we can show you how to earn at least $28 per day in a dignified and pleasant line of work. Call 10 to 12 a.m., 1005 WASHINGTON BLDG.

WANTED—Girl to help with light housework, mornings only. Call 5660 SUNSET BLVD., 2 blocks west of Western.

WANTED—Women experienced in selling advertising, splendid proposition offering commission possibilities of $200 or over a week to refined salespeople; state experience. Address H, box 435, TIMES BRANCH.

WANTED—2 refined, well-appearing young ladies, between 20 and 30, to represent an exclusive photographer in Hollywood. Big commission. Call between 9:30 and 11 a.m., 6040 HOLLYWOOD BLVD.

WANTED—$10 day and commission. Exceptional proposition. Only exceptional experienced solicitor need apply. Teacher pref. Leads given. City work. Grand car. 1613 W. 49TH ST. Call 8-2.

WANTED — Women, earnest workers, for auto sales work. Experience not necessary. Call between 9 and 12 Thursday morning. MISS ATWOOD, 507 Chamber of Commerce Bldg.

WANTED—2 refined, middle-aged lady solicitors, for an exclusive cleaning and dyeing shop. Guarantee to workers. 4009 W. 10TH, before noon.

WANTED—Neat-appearing and refined young ladies to introduce the California Southland in Southern California homes. Call MR. COTTER, Ramona Hotel, L. A.

WANTED—2 lady solicitors for house-to-house work. Salary and commission. Call 9 to 11, VILLE DE PARIS, Phonograph Dept., 4th floor, 7th and Olive.

WANTED—Salesgirl; must not be over 25 and have reference. Apply THE BLOUSE SHOP, 636 S. Western Ave., between 12 and 1.

WANTED—Lady solicitor, good commission, high-class real estate. Apply 431 SOUTH HILL ST.

WANTED—White maid for general housework, infant's washing. Bungalow; good wages. 567132. 4629 ROSEWOOD AVE.

WANTED—Solicitors, house-to-house, male or female. Big money-maker. Anywhere. 1309 S. ALVARADO.

WANTED—Two solicitors, steady position; experience unnecessary; restricted territory; pleasant work. 3512 S. MAIN.

WANTED—First-class millinery saleslady, experienced in making. Call after 6 p.m., 2109 W. PICO.

WANTED—Young lady, 18 to 22. $50 a week guaranteed. Publicity campaign. 536 Chamber Commerce Bldg., before 9 a.m.

WANTED—Saleslady, food product, future, salary and com. 122 W. 3RD ST., Rm. 104.

WANTED—Ladies to sell Easter novelties. Apply 701 BRYSON BLDG.

WANTED — EXP. SALESWOMEN. MAKE $100 WEEK. CALL 912 STORY BLDG.

Trades.

WANTED—

ALTERATION HANDS ON GOWNS. MUST BE THOROUGHLY EXPERIENCED. STEADY POSITIONS TO PARTIES WHO QUALIFY.

APPLY HARRY FINK & COMPANY,
635 S. BROADWAY.

WANTED—EXPERIENCED SHIRT OPERATORS TO MAKE MEN'S SHIRTS IN THE FRESH-AIR FACTORY OF A THOUSAND WINDOWS. APPLY 8 O'CLOCK IN THE MORNING ALL WEEK.
BROWNSTEIN-LOUIS CO.,
751 S. FIGUEROA.

WANTED—FIRST-CLASS OPERATOR ON MEN'S FINE COATS. APPLY AT ONCE. CHARLES LEVY & SONS, TAILORS, 317 S. HILL, 5TH FLOOR.

WANTED—Experienced power-machine operators on ladies' neckwear and sport blouses.
COILA FRILLS CO.,
1722 Toberman st.
21301.

WANTED—Marker and sorter for out of town. Must be fast, accurate and steady. See MR. CARTER, at Hotel Stowell, before noon today.

WANTED — Lady to learn hemstitching; also power sewing machine, bungalow aprons. 524 PHILLIPS BLDG., 224 S. Spring.

WANTED—5 experienced girls for assembly work in small manufacturing plant, light work, speed and accuracy required. NAPSON MFG. CO., 2931 Stephenson.

WANTED—Power operators on high grade gingham dresses; none but experienced need apply. ROOM 423, 224 S. SPRING.

WANTED—Experienced ladies' fancy presser. Call COOPER DYE WORKS, 1369 W. Washington.

WANTED—Experienced operator on knit goods, trimming machine. JACOB LEVITT & CO., 336½ S. Broadway.

WANTED—Experienced markers and distributors. CALIFORNIA LAUNDRY, 1625 North Vine.

WANTED — Bindery girls experienced on machines and table work. SMITH-BARNES CORPORATION, 828 S. Los Angeles.

WANTED—Lady to learn forelady's duties in garment factory. 524 PHILLIPS BLDG., 224 S. Spring.

WANTED—Upper fitter, permanent position. WANGERIN SHOE MFG. CO., 328 S. Hill.

WANTED—First-class helper in dressmaking, part or all time. Phone WEST 6134.

WANTED — Experienced practical nurse. Call between 10 and 12. 7721 S. MAIN.

WANTED—Experienced ventilator in hair work. 616½ S. BROADWAY.

WANTED—Fancy ironer. Call ELITE HAND LAUNDRY, 4262 Moneta Ave.

Household and Domestic.

WANTED—Girl for general housework and child's laundry; three in family, separate room and bath for maid. Best wages. Telephone ALHAMBRA 864-J.

WANTED—Girl or middle-aged woman for general housework. Small family. Good wages. 117 N. PLYMOUTH BLVD. W. Sixth-st. car.

WANTED—Reliable white girl, not under 15, to take care of baby 14 mo. No housework. Local ref. required; go home nights. $25 mo. WIL. 6432 morn.

WANTED—Girl or young woman, white, for general housework in small family of adults; no phone. Apply 147 S. WESTMINSTER PL.

WANTED—White maid for general housework and infant's washing. Bungalow, good wages. 567132. 4629 ROSEWOOD AVE.

WANTED—Have a good home for middle-aged lady who will help with light housework in small flat; small compensation. WEST 6862.

WANTED—Spanish girl for general housework. Call HOLLY 1313.

WANTED—HELP—Female.

Household and Domestic.

WANTED—A woman not over 40 to take charge of kitchen, no general housework; must be first-class cook. Local reference positively required. Apply 612 BAKER-DETWILER BLDG. bet. 1 and 2 o'clock only.

WANTED—Maid not over 35, general housework. Must be good cook and waitress, neat, quiet, German or Swedish preferred, 2 in family, no laundry, nice room, bath, good wages, only experienced need apply. Local references required. 567467.

WANTED—Competent, neat Scandinavian or colored young woman for general housework, small family, light work, excellent home. Private room and bath, references required. Call mornings, 711 S. CRENSHAW BLVD.

WANTED—Experienced cook and general housegirl. Pleasant room, good wages, in San Gabriel, opposite Country Club, on red car line. Phone Alhambra 183, MRS. SCHRAMM.

WANTED—Experienced woman for general housework, not over 40, must be good cook, and waitress. No laundry, 3 in family. Call before 1 o'clock, 2000 W. WASHINGTON, cor. of Kingsley Drive.

WANTED — Housekeeper, good cook and with practical nurse experience, to care three months for convalescent lady in small home. State wage and phone. Address H, box 496, TIMES BRANCH.

WANTED—Competent woman, not over 40 for general housework in family of 4; must be good cook and waitress; no laundry. References, $60. 568144.

WANTED—Competent woman for cooking and downstairs work in small family; country place near Pasadena. Wages $50 month. No laundry. Call COLO. 4515.

WANTED—A woman to assist with general housework, one fond of children, who can also cook; willing to live at the beach. Call at 109 W. 9TH. 62795.

WANTED — Colored woman for general housework; one that likes children. Bungalow. Washington car to Arlington. 2349 W. 23RD ST.

WANTED—Young or middle-aged woman to do housework and plain cooking; must be neat and like children. References. 74991.

WANTED—Refined girl or woman, living close to 309 S. Hobart, to take care of 2 children afternoons, also evenings when mother is out.

WANTED—Refined girl or middle-aged woman as nurse for seven-year-old child. $15 per month. Call mornings, 910 S. BERENDO.

WANTED—Experienced white girl for general housework, must be good cook, 2 adults, nurse, baby; no laundry, $60. Light laundry, $70.

WANTED—Girl to do general housework, four adults in family. $40 per month. Call 678 S. KINGSLEY DRIVE.

WANTED—Lady to care for 2-year-old boy, light housework. Home nights. $35 mo. 2100 W. PICO.

WANTED—Experienced young woman for general housework. References required. $60. PHONE 560852.

WANTED—Reliable, mature white woman who can live in our home and do general housework. KENNEDY, Pico 660.

WANTED—Mother's help for family 2 children, 4 adults, no laundry. Good home, good wages. 1429 W. 47TH ST.

WANTED—Girl for general housework, no upstairs work. Plain cooking. No washing or ironing. 567097.

WANTED—Refined, capable young woman as housekeeper and companion to a 2½-year old child. HARRIS, 5030 Wall.

WANTED—Woman under 45 for general housework in South Pasadena. Three in family. Wages $45. Refs. PHONE 35475.

WANTED—Housekeeper, four children, two go to school, mother away all day. Call at 910 S. GRAND.

WANTED—Girl for general housework. No laundry. Can go home nights. 1504 S. MANHATTAN PLACE. W. Pico car.

WANTED — Girl for general housework, small family. References. Wages $50. Call 23648.

WANTED—Capable young woman to do housework. Apply 4340 PROSPECT AVE. Tel. 595771.

WANTED—Young white girl as mother's helper; no laundry. Will pay $35 per month. PHONE 23735.

WANTED—Middle-aged housekeeper. Take Carvanza car marked Buena Vista Ter. 1461 LA PRADA PARK.

WANTED—Young girl for light housework. No cooking. To go home nights. $35 per mo. PHONE 599600.

WANTED—Young white girl, maid, take care of 17-mo. baby. Reasonable. Apply 692 W. 6TH.

WANTED—Cook, white woman, room in garage or go home nights. Wages $60 and car fare. Refs. Phone WIL. 7218.

WANTED—Reliable person to assist housework in a flat; good wages, good home. Phone 56650. 336 MANHATTAN PL.

WANTED—Competent white woman, general housework, light laundry. $45. LIN. 3371.

WANTED—Mother's helper, $30 month, room and board. 1221 HYPERION.

WANTED—White woman to cook evening dinner. WIL. 7641.

WANTED—Cooks & hsgrls., up to $100 mo. SWEDISH AGCY., 101½ S. Broadway.

WANTED—Middle-aged woman to do light housework. 2625 S. HOPE.

WANTED—Mother's helper. 768052.

WANTED—White girl for general housework, assist 2 children. $40. WIL. 7711.

WANTED—Competent mother's helper for small family. Ref. 75407.

WANTED—Experienced white housekeeper. Small family. References. Phone 567183.

WANTED — Mother's helper. (White.) PHONE 568041.

Hotel, Restaurant, Club.

WANTED—An experienced waitress. 1206 W. 7th St., DE LUXE DELICATESSEN.

WANTED—Experienced waitress. LAMSON'S CAFE, 2525 S. Main st.

Professions and Vocations.

WANTED—Resident physician for small hospital, woman preferred. Must have executive ability and be well up in laboratory work. Salary to start $150 per month and board. Address A, box 286, TIMES OFFICE.

WANTED — An undergraduate nurse for general duty in out-of-town hospital. Tubercular ward, 8-hour duty. $65 month, board, room and laundry. Call 64042, 1028 S. HOPE.

WANTED—Thoroughly experienced superintendent of nurses, for fifty-bed hospital. Write for interview. Address W, box 210, TIMES OFFICE.

WANTED—Nurse for invalid. MRS. MILLER, 118 N. Daley.

Investment Required.

EXCEPTIONAL OPPORTUNITY.

Old established corporation has desirable opening for woman competent to take entire charge of office and reception room, must be good stenographer, salary of $150 per month and share of profits. Investment of $3000 is necessary to buy interest of present stockholder who is obliged to leave L. A. References given and expected. For appointment address VP, box 98, TIMES OFFICE.

WANTED — A keen, refined, intelligent woman, a college graduate preferred, who has the desire, ability and presence to engage in educational work of a very dignified, interesting and unusual character; to the right woman this is an excellent and unusual opportunity to become a factor in an intensely interesting and profitable business of a permanent nature. Call 220 DETWILER BLDG., Mr. Wyman, between 12 and 2. Phone 63312.

WANTED—HELP—Male and Female.

Miscellaneous.

WANTED—Man and wife by April 1, on cattle and grain ranch, 130 miles south of Los Angeles. Man must be familiar with gas engines and tractor operations, as well as general ranch work. Must be industrious, reliable and looking for a permanent position. This couple will keep house for ranch manager and board other ranch hands. Give briefly something of past experience, nationality, number and age of children, if any. Address J. H., BOX 13, Escondido, Cal.

WANTED—ANY INTELLIGENT PERSON, either sex, may earn $100 to $200 monthly corresponding for newspapers; $5 to $15 per column; all or spare time; experience unnecessary; no canvassing. Send for particulars, NATIONAL PRESS BUREAU, Buffalo, N. Y.

WANTED — New Motion-Picture Co. wants types who will help put pictures over. Experience unnecessary if you are the type. McPASTURN STUDIO, 410 Court.

WANTED—Party who owns equipment to drill well 500 to 1000 feet in city. Address A, box 182, TIMES OFFICE.

Instruction Course.

WANTED—$4 to $8.50 dozen finishing handkerchiefs in any dainty edging, crochet or tatting; materials furnished; particulars for a dime. NEEDLE ART SHOP, Box 349, Pueblo, Colo.

WANTED—Learn the automobile trade the practical way. No books, blackboards or long lectures. Complete course, price $50. SHERWOOD'S, Phone 64021. 118 W. Pico St.

WANTED—Ragtime piano and saxophone playing taught in 10 to 20 lessons; write for information. CHRISTENSEN SCHOOL, 730 S. Grand. 62562.

WANTED—FLORENTINE COLLEGE teaches Marcel waving, hairdressing, dyeing, henna packs, hair mfg. 237 Mercantile Place.

WANTED — LILLIAN HOLLINGWORTH SCHOOL OF MILLINERY, indisputably the best. See Help Wanted, Female.

WANTED—Learn the auto trade by actual experience. No books or long lectures. Course comp., $50. 12428. 1036 S. MAIN.

WANTED — Practical tractor and auto course. 809 S. FIGUEROA ST. Catalog free.

WANTED—U. S. Tractor Auto & Engineer Exchange, 154-156 N. LOS ANGELES ST.

WANTED—If it's the shortest shorthand it's Bell. 626 BLACK BLDG. 63877.

WANTED—Men and women to prepare for gov't. positions. 630 STOCK EXCH. BLDG.

WANTED—Learn to manage Lorraine shop without charge. 508 LOEW'S STATE BLDG.

WANTED—HELP—Male and Female.

Instruction Course.

WANTED—Men and women to prepare for govt. positions. MR. HOFF, 726 Story.

WANTED — Barber trade taught; money made while learning. Call 324 E. 5TH ST.

WANTED—Men to learn plastering. 1819 S. MAIN. Los Angeles School of Plastering.

WANTED—Coml. EXP. TRAINING INSTITUTE, 714 GROSSE BLDG. 6TH-SPRING.

WANTED — Barber business taught right. MOLER BARBER COLLEGE, 429 E. 5th.

WANTED—Man to qualify for higher accountant. Room 505, 412 W. SIXTH ST.

WANTED—The Art of Cultured Speech and Voice. (See Female Help Wanted ad.)

WANTED—Costume designing, sewing, patterns, millinery, draping. 948 W. 7TH.

WANTED—Learn beauty culture. Leader College. Est. 12 yrs. 228 Mercantile Pl.

WANTED—Train yourself for an industry. Y.M.C.A. AUTO SCHOOL, 733 S. Hope.

WANTED—Learn more, earn more. International Cor. Schools, 320 HAAS BLDG.

WANTED—EFFICIENCY BUSINESS COLLEGE. 4TH FLOOR, DOUGLAS BLDG.

WANTED — Learn corset fitting, selling, altering. BIANCO, 10th floor Brack-Shops.

WANTED—Men, prepare for acctg. positions. W. W. BABCOCK, 534 Title Ins. Bldg.

EMPLOYMENT—Agencies.

WANTED—Colored, best help, best jobs. Coleman, the old reliable. 211 E. 2nd. Bdy. 2109.

WANTED—SITUATIONS—Male.

Miscellaneous.

WANTED—I will loan $1000 or more to employer who can give proper security and interest at 8%. He must give me employment during time he has my money. Is either grocery, new and second-hand furniture or fuel, feed, hay and grain store. Address Z, box 285, TIMES OFFICE.

WANTED — Situation, watchman, experienced, age 34, married, best of references. Address Z, box 134, TIMES OFFICE.

WANTED—Experienced trust office attorney, capable executive, open for immediate engagement. A-1 ref. For interview address H, box 509, TIMES BRANCH.

WANTED—Location by college student caring for lawn, garden during afternoons and Saturday, in Pasadena. Phone GLENDALE 1205-J.

WANTED—Situation, live active young man, neat appearing, 25, good business training. Address Z, box 115, TIMES OFFICE.

WANTED—Industrious young man wants work 12 to 5 p.m. in automobile shop. Address Z, box 262, TIMES OFFICE.

WANTED—Situation as sawmill foreman, saw filer or operating mill right. P. O. box 661, LOS ANGELES.

WANTED—By young colored man, position as butler. Good cook. Will go out of town. BDWY. 3847.

WANTED—Job watchman or special police, man 30. PETER KEENAN, 421 W. 4th st., room 61. Phone 14883.

WANTED—Schoolboy wants work to earn room and board. Will do anything after school. PHONE 83401.

WANTED—Experienced janitor, 5 or 6 hours' work morning or evening. Address Z, box 160, TIMES OFFICE.

WANTED—College man wants steady work mornings. Call GAR. 2950.

WANTED—Japanese school boy, position in family. LINCOLN 1384.

Store and Office.

WANTED—Accountant, 30 years old, 5 years' public and corporation experience, no objections travel, A-1 references, reasonable salary; give surety bond up to $25,000. Address Z, box 205, TIMES OFFICE.

WANTED—Man of ability and integrity desires a position of trust and responsibility. Salary secondary to permanency and future. Highest local personal references. Address BOX 531, Station C, City.

WANTED — Book-keeper-accountant will open books, install systems, make examinations, prepare financial statements or keep books on part-time basis by day or mo. Address H, box 587, TIMES BRANCH.

WANTED — Auditor and accountant will audit books, install systems, render monthly statements, or keep your books by contract, daily, weekly or monthly. HOLLY 4950.

WANTED—Accountant and office executive desires position. Well qualified by long, thorough experience. Best references. Address W, box 143, TIMES OFFICE.

WANTED—Book-keeper, clerk, stenographer, typewriter, many years' office experience, well recommended, desires part time employment. Good service. Address Z, box 195, TIMES OFFICE.

WANTED—Expert book-keeper, accountant, exp. steno., first-class correspondent, long comm. and mfg. exp. Very moderate salary. Address A, box 250, TIMES OFFICE.

WANTED—POSITION OF TRUST with corporation. Let my record with and references from bank prove my fitness. Address H, box 525, TIMES BRANCH.

WANTED—Position as manager in grocery store, have had several years in cut-rate and cash and carry. W. R. HARRISON, 536 S. HOPE. Phone Main 9293.

WANTED—Books opened, closed and kept by contract, systems devised and audits made. Moderate price. Call Ballou, 62196.

WANTED—Accountant-auditor, book-keeper, age 36, costs, printing, commercial mfg.; 1½ years' local experience. 560257.

WANTED—Office position by book-keeper, accounting experience, best references. Address Z, box 202, TIMES OFFICE.

WANTED—Book-keeper, office manager. Local experience. PICO 568, ask for book-keeper.

WANTED—Stock clerk, desires position, wholesale or retail, good references. Address H, box 528, TIMES BRANCH.

WANTED—Position by expert book-keeper and office man. Best of references. Address G, box 460, TIMES BRANCH.

Salesmen and Solicitors.

WANTED—Experienced salesman with references, open for engagement, April 1. Know all of California and Arizona. Address H, box 430, TIMES BRANCH.

WANTED—Public speaker, promoter salesman, a big man looking for big opportunity. Address Z, box 44, TIMES OFFICE.

WANTED—Salesman with car, experienced in So. Cal., can sell anything. Address L, box 117, TIMES OFFICE.

Trades.

WANTED—Printer-pressman desires connection with firm doing first-class work, and will pay according to a man's ability; cylinder, Miller, Kelley. Can operate and care for machine, any model. Gasoline burners and junk shops save your stamps. State salary or do not reply. Address Z, box 291, TIMES OFFICE.

WANTED—Publishers, attention! Do you need a first-class man who can handle the entire plant of a weekly? First-class machinist-operator, all-around man; jobs, ads, cylinders, platens. Married, go anywhere. State salary. Address X, box 293, TIMES OFFICE.

WANTED—Barber wants steady position in good desert town, Arizona pref. Age 35, 10 yrs. exp., first-class man. Best of health (just like the desert.) Write stating wages, etc. Address Z, box 294, TIMES OFFICE.

WANTED—Baker, 35 years old, married, 20 years' practical experience, graduate scientific baking school, capable taking charge, best references. P. O. BOX 233, Sierra Madre.

WANTED—Electrician; who wants boy 18, natural electrician. Has wired complete numerous small houses; wants place with firm to get started. Address HENDRIX, route 11, box 159-B, L. A.

WANTED—Concrete foreman, handle mixer and crew, experienced on bridges, bldgs. and general concrete construction. Location immaterial. HEATHER, 226 W. 23th st. Phone 271806.

WANTED—Auto machinist wishes position where skill and ability second to none is appreciated. Willing to leave city. Address T, box 62, TIMES OFFICE.

WANTED—Meat cutter desires position to learn local methods. Address Z, box 199, TIMES OFFICE.

WANTED—First-class paperhanger, painter, wants work, day or contract. 291905.

Chauffeurs, Teamsters, Etc.

WANTED—Chauffeur, neat appearing and industrious, desires permanent position in private family. 10 years driving Los Angeles, excellent local references. WIL. 8252.

WANTED—First-class Japanese chauffeur, position with family; careful driver, good mechanic; exp. on high-grade cars; refs. Address W, box 212, TIMES OFFICE.

WANTED—By chauffeur, high-grade mech., 18 years' exp., high-grade cars, make own repairs, careful driver, married, best refs. Address W, box 204, TIMES OFFICE.

WANTED—Chauffeur, young married man, can drive any make car and also a careful driver. Phone 73573, H. GRIFFICE, 2734 S. Verdun.

WANTED—Single middle-aged man, well acquainted city, A-1 ref. pos. trust and responsibility, immediately. PHONE 61718.

WANTED — Chauffeur for private party. Young man 26, familiar high-grade cars. Best references. H. LA BELLE, Main 8529.

WANTED—Capable, experienced chauffeur, New York driver, willing help in house, serve, etc. Good references. 766485.

WANTED—Position as chauffeur, private family, competent driver, city references. HOLLY 1751.

WANTED—Combination chef and chauffeur wishes position. References. Address Z, box 47, TIMES OFFICE.

WANTED—MAN WITH FORD TON TRUCK wants work. $25 a week. Address H, box 487, TIMES BRANCH.

WANTED.—Position chauffeur, American experienced; will furnish references. Address H, box 524, TIMES BRANCH.

WANTED—Good reliable chauffeur wishes to make a change, good refs. Address Z, box 130, TIMES OFFICE.

WANTED—Position as chauffeur in private family, 6 years' experience, drive any make. Address Z, box 45, TIMES OFFICE.

WANTED—By exp. chauff.-mech., high-class local references. PHONE 12609.

WANTED—SITUATIONS—Male.

Chauffeurs, Teamsters, Etc.

WANTED—Married man as janitor or chauffeur in private family, or apt.-house. Address H, box 507, TIMES BRANCH.

WANTED—By chauffeur, gardener, houseman, comp., reliable. Phone MAIN 1095.

Hotel, Restaurant, Club.

WANTED—TO RESORT OR HOTEL—as book-keeper, correspondent, clerk or all in one. The advertiser is 29 years old, well educated an experienced in above lines. If you can use an active and ambitious man, who wants to go ahead in the hotel and restaurant business, please address Z, box 224, TIMES OFFICE.

WANTED—All around painter, paperhanger, floor, furniture refinisher wants permanent place hotel. Address A, box 169, TIMES OFFICE.

WANTED—First-class working chef wants position, club or institution. Local refs. Address Z, box 136, TIMES OFFICE.

WANTED—Cook, all around man wants work in small cafe or fountain. Address Z, box 50, TIMES OFFICE.

WANTED—Cook, experienced dinner and orders, and raw meat. HOFFMAN, 820 W. 79TH ST.

WANTED—Position, chef in hotel or cafe. G. P. Walsh, 1543 W. 11th. WIL. 1404.

Professions and Vocations.

WANTED—MECHANICAL ENGINEER, college graduate, expert on evaporating, condensing and cooling, and drying by means of air and steam; doing exponent on dehydration; owner of valuable patent rights; desires connection with strong manufacturing concern of the iron and steel industry. Numerous prospects for the construction of large and small plants. Address Y, box 271, TIMES OFFICE.

WANTED—LAWYER, Cal., 42, able, strong personality, wants connection with reputable firm. Address A, box 194, TIMES OFFICE.

WANTED—Assayer, chemist wishes position, will go anywhere. Address H, box 586, TIMES BRANCH.

Farm and Garden.

WANTED—First-class gardener, steady position on gentleman's place. Familiar with greenhouse and outdoor work, able to take charge large grounds. Address Z, box 192, TIMES OFFICE.

WANTED—By first-class white vegetable gardener, steady position, single, A1 references. Address A, box 193, TIMES OFFICE.

WANTED—Work for a Fordson tractor, plowing or grading. OWEN STOCKY, 2376 Elizabeth st., Ramona Acres, Alhambra, Cal.

WANTED—Gardener, florist, 42, single, thoroughly understands Cal. gardens, can produce results, private place, steady. W. ANDRESS, 417 E. 5th. 67302.

WANTED — Landscape contractor, new lawns, shrubs. McKEE, 3660 San Pedro. Phone South 2672-J.

WANTED—Position by Japanese gardener, refs. Address Z, box 7, TIMES OFFICE.

WANTED—Caretaking wkly or. Equipped neat, reliable. Cal. experience. Bdwy. 2443.

WANTED—Lawns, new, or old ones renovated, reas. G. SCHULTZ, 1006 W. 10. 52693.

House Servants, Caretakers.

WANTED—Japanese boy wants position doing housework and laundry. Address W, box 276, TIMES OFFICE.

WANTED—An exp. Japanese boy wants to work in a private family as a laundryman. Call phone 82621, MR. TANAKA.

WANTED—Japanese school-boy wants work in private family. Good ref. Address Z, box 222, TIMES OFFICE.

WANTED — Reliable young Japanese wants janitor, housework, 8 years' experience and references. Phone 19917.

WANTED—Chinese, good cook, in private family. P. M., 141 Rose st. Ah Sing.

WANTED—Filipino wants school boy job. L. CABRERA, 137 S. Broadway.

WANTED—Japanese wants position housework or waiter in private family. M. 1020.

WANTED—Young Korean desires any work after school and Saturday. PHONE 64848.

WANTED—Position in private family by Japanese school boy. Phone 11622.

WANTED—Situation, Chinese, private family cook. 432 N. L. A. ST. 16563, None.

WANTED — Experienced houseman, colored, can serve or drive car. 77863.

WANTED—Position, young Japanese schoolboy in small family. 19806. OKA.

Carpentering, Decorating.

WANTED—I will save you money if you have any carpenter work, repairs or addition to your house. Send postal. FRED LA TULIP, 144 E. 56th st.

WANTED—Carpentering, contracting and repairing. C. E. WALTER, 510 Wall st. Bdwy. 1698.

WANTED—By carpenters, work on bungalows; alteration or repair work. Day or contract. Phone BREWSTER, 26820.

WANTED—Carpenter, working foreman, large job preferred. Good references. J. W. PATTON, 827 W. 82ND ST.

WANTED—Rooms papered, painted or tinted, $4. First-class workman, outside and roofs. MAIN 8001.

WANTED—Painting and paperhanging, tinting, first-class work. Call CLIPSON, Broadway 6041.

WANTED—Paperhanging, 20 cents rolls, painting and kalsomining, first-class work, good references. 22475.

WANTED—By carpenter, small contract and repair work. MR. MURRAY, 595181.

WANTED—Paperhanging, 25c a roll; painting, tinting work done reas. Ref. 766128.

WANTED—Work by carpenter, day or contract, $6. PHONE 61718, Room 54.

WANTED—For better tinting, painting, call GRIFFIN GRIFFIN, 286428.

WANTED—Rooms papered, $4; painting; work guaranteed. Ph. WALLA, So. 7353-J.

WANTED—Carpenter for repair, alterations, cabinet, jobbing attended to. Bdwy. 5898.

WANTED—Ptg., tinting; wk. and material guar. Ph. evenings. LASHEART, So. 876.

WANTED — Painting, paper hanging, tinting, 1st-class, best material. 271671.

Day Work.

WANTED—Window, house cleaning, floor waxing. Exp. man. Reasonable. PICO 2372.

WANTED—Housecleaning, kitchen, ceilings, walls, bath, laundry, rooms, vacuum clean carpets, rugs, wax floors, ref. SO. 2746-M.

WANTED—By hscleaners, gardeners, competent white men. Phone 12639, Main 1095.

WANTED—Day work, (good house cleaning, cook, waiter, any kind.) Call 23052.

WANTED—Steady place, cleaning, 1 day week. Experience, references. 14841.

WANTED—SITUATIONS—Female.

Miscellaneous.

WANTED—Child nursing, half of each day by middle-aged woman, will do light housework; also place for girl, 17, part time; caring for children or teaching classical dancing. Phone Thursday and Friday, 567585.

WANTED — Typing all kinds. Dictation, multigraphing. Reasonable rates. Evenings by appointment. Work called for and returned. MISS GILBERT, Pico 4890.

WANTED—Governess position or companion, elderly lady, by refined German woman of 30, attending Polytechnic night school; spk. German and English fluently; refs. 556051.

WANTED—Student would like good home and $10 month in exchange for light housework after school hours. WEST 6862.

WANTED—Young woman, as nursery governess, nurse, companion, best references. Address A, box 175, TIMES OFFICE.

Store and Office.

WANTED—Capable business manager, 36 years of age, who has held important positions with two of the largest corporations on the Coast for the past eight years, desires position with established concern. Will consider investment of $1000 to $1500 if the proposition stands investigation. Give full particulars first letter. Address H, box 581, TIMES BRANCH.

WANTED—Secretary, young woman, good education, refined, desires position mornings, 8-12, typing, some shorthand, $12 wk. Address H, box 377, TIMES BRANCH.

WANTED—Permanent position by young lady, experienced in book-keeping, auditing and general office work. PHONE 595216.

WANTED—A-1 steno., age 27, exp. in investments, banking, a patent law and railroad work. Best Calif. refs. Salary $85. Address MISS C., 471 E. 48th street.

WANTED—Capable stenography student will assist office half-days for tuition. 62580.

WANTED—3 capable stenographers want positions; 1 girl experienced. Call SCHOOL, 63193.

WANTED—Stenographer, live wire, personality, seeks position. 9 yrs. legal and commercial exp. MISS COWAN, 60031.

WANTED—Position as stenographer, file clerk and relief on switchboard. Address H, box 433, TIMES BRANCH.

WANTED—Position as stenographer, five years' experience, three years law office. Address A, box 168, TIMES OFFICE.

WANTED—Bkpr., steno., exp. BDWY. 6333. Leave number with MISS SULLIVAN.

WANTED—Steno., high-school grad., good speller; some exp. 3225 ALTURA WALK.

WANTED—Young woman for office and studio asst. 218 S. BDWY. Office 219.

WANTED—Steno-bill clerk, local experience. PICO 568, ask for bill clerk.

WANTED—Sec'y-steno., efficient, capable, desires permanent position. PHONE 53576.

WANTED — Position, stenographer, six months' exp. Refs. 67902, Apt. 40.

WANTED—Position. Young lady, grocery clerk, cashier, 5 yrs.' exp. MAIN 1619.

WANTED—A1 STENO., DESIRES TEMPORARY WORK. LINCOLN 1698.

WANTED—Book-keeper and typist wants light position. Call 63193.

Nurses.

WANTED—Graduate Swedish masseuse and nurse has spare hours, good ref. For appointment CALL 790872.

WANTED—Practical nurse, care of elderly or invalid, light housework, good pay. Will travel. Phone 13553.

WANTED—SITUATIONS— Female.

Nurses.

WANTED—Graduate nurse wishes position in physician's or dental office. Call SOUTH 2426.

WANTED — Graduate nurse want; hourly nursing, 60c hour or $6 day. LINCOLN 5030.

WANTED—Pos. by trained infant's or child's nurse; long exp., refs. Phone HOTEL LENNOX, 10966, Rm. 202.

WANTED—By exp. undergraduate nurse, success taken. Call 597025 after 10.

WANTED—Young woman, 2 years hospital training, will attend the ill. Ref. 24524.

WANTED—By infants' and children's nurse, first-class. Ph. Main 1095 or 12039.

WANTED—Position by trained nurse, wages $25 week. 16075.

WANTED—By prac. nurses, comp., reliable, any case. Phone 12039, Main 1095.

WANTED—Position by trained nurse, wages $25 week. 16075.

WANTED—Competent practical nurse with references. C. S. homes preferred. 271491.

Housekeepers, Domestic, Cooks

WANTED—Middle-aged, refined German widow of good family, capable and trustworthy, good cook and manager, wants position as housekeeper, in good home of respectable elderly gentleman or father and son. Best of L. A. references. Call or address MRS. DORIS, 141 W. 45th st.

WANTED—Position as housekeeper desired by lady, well educated, capable, experienced, with business people. Has daughter 7 yrs. old, very quiet child. Well known Los Angeles and Pasadena references given. Phone MRS. MURRAY, Glendale 678-R, or call 128 S. Kenwood, Glendale.

WANTED—Neat, competent colored girl, good cook, wishes steady place cooking, downstairs, in nice family; will do small laundry. Wages $65 or $70 month. Call WEST 2674 after noon.

WANTED—Swedish woman, married, wants four or five hours' work daily, waitress or cook in private family. Thoroughly experienced. Prefer West Adams or University districts. 1774 W. 37TH PL., city.

WANTED—Lady with child 3, desires occupation at once in modern home, capable of taking full charge, suburban or country considered. Call 10661. Room 202-A.

WANTED—Housekeeper and good plain cook, mother and daughter, wish position together, town or country. Address Z, box 228, TIMES OFFICE.

WANTED—Middle aged lady wishes position as housekeeper in gentleman's home. No objection to beach or country. Address A, box 176, TIMES OFFICE.

WANTED—Sit., exp. woman, plain, econ. cook, treated member of family, $30 mo. Address Z, box 225, TIMES OFFICE.

WANTED—Refined lady wishes position as housekeeper for one or two persons. C. S. preferred. PHONE 66815.

WANTED — Situation. Middle-aged lady would like position as housekeeper in gentleman's home. 1047 W. 80TH ST.

WANTED—Competent woman wants position as housekeeper in motherless home. Address Z, box 279, TIMES OFFICE.

WANTED — Capable young housekeeper wants work, have boy 5, will leave town. Address A, box 191, TIMES OFFICE.

WANTED—By competent girl, work from 2 to 4, or later if desired. No Sunday. Prefer movie people. Vermont 6846.

WANTED—Young woman desires position, housekeeping, gentleman's home. Phone GARVANZA 198.

WANTED—Cooking in family, very competent, no laundry. References. BDWY. 6835.

WANTED—Good clean cook and laundress, work half days. Address Z, box 128, TIMES OFFICE.

WANTED — Housekeeping, middle aged woman, good plain cook, prefer one or two elderly people. GARVANZA 2556.

WANTED—Eastern maid wants housework, cooking, laundry and housecleaning, half days. Address A, box 192, TIMES OFFICE.

WANTED—Neat, refined woman wishes housework, good plain cook. Address A, box 187, TIMES OFFICE.

WANTED—Exp. girl wants half-day work, regular or by day. WEST 5482.

WANTED—Colored woman wants few hours work any time. SOUTH 3791-W.

WANTED—Competent child's nurse, city references, wages $60 to $65. 16820.

WANTED—Day or half day work by experienced colored girl. 60. 1257.

WANTED—Girl wants work from 1 to 7. 16616.

WANTED—White girl, day work. Phone SOUTH 5266-M.

WANTED—Woman wants morning work. PHONE 271091.

WANTED—Neat colored girl wants chambermaid or housework. SOUTH 6308.

WANTED—Colored woman wants work. Cook or chambermaid. PHONE 23124.

WANTED—Half-day work in pvt. home, by exp. colored maid. WIL. 8065.

WANTED—Spanish lady wants housework bet. 8 and 3. Call 4388 BROOKLYN AVE.

WANTED—Reliable colored woman wants work with small family. BOYLE 3753.

WANTED—By exp. cooks, 2nd maids, nurses, chauf. Ph. 12689, M. 1095. Swed. Agy.

WANTED—Position, good cook, lunchroom or small rest. 11729, Apt. 12.

WANTED—Hskpr., very neat, reliable, gentleman's home only. 62296, room 4.

WANTED—By 1st-class cook, Swedish, $100 mo. Phone MAIN 1095 or 12689.

WANTED — Half or whole day, chamber work. Colored woman. BDWY. 3824, 16616.

Dressmakers, Seamstresses.

WANTED—Refined young lady modiste, thoroughly competent, experienced in every detail in high class work only, wishes customers by the day. Highest references. 21528.

WANTED—Dressmaking by day or home. Will call and fit in your home. Remodeling; work guaranteed. 75530.

WANTED—Stylish dresses and gowns made at your home or mine, work guaranteed. References. SO. 5170-J.

WANTED—Hand made lingerie, luncheon sets, dainty Swiss dress curtains, drapes, etc. Tel. WIL. 2210.

WANTED—Faster sewing quickly done, alterations. Your home or ours. WEST 7457.

WANTED—Dressmaking by the day, $3.50, in families. BOYLE 1844.

WANTED—Experienced dressmaker wishes few more days' sewing. 41516.

Day Work and Laundresses.

WANTED—Laundry work by day or ½ day, chamber work, colored lady. W. 6965.

WANTED—Swedish lady wants laundry and day work, Tues., Wed., Thurs., Fri. 766475.

WANTED—Day work by neat colored laundress. Phone SOUTH 4077.

WANTED—Day work or bundles or lace curtains. BROADWAY 6690.

WANTED—WOMAN WANTS DAY WORK, HALF-DAY WORK. PHONE S. 1651.

WANTED—Colored woman wants housecleaning. Call evenings WIL. 7656.

WANTED—By laundresses, laciors, cemp. white women. Phone 12689, Main 1095.

WANTED—Colored woman wants washing and ironing. MAIN 1809.

WANTED—Colored woman would like laundry work by the day. PHONE 77538.

WANTED—Janitor or house cleaning by hour or day. SO. 6723-W.

WANTED—Exp. wh. laundress, good house cleaner, quick, willing worker. BOYLE 6146.

WANTED—Laundress wants work to take home. A-1. PHONE 75198.

WANTED—Laundress wants table linen, doilies, curtain to take home. 75186.

WANTED—Washing to take home by good exp. Japanese woman. Ph. SO. 2968-W.

WANTED—Colored girl wants half day work or day work. BDWY. 3632.

WANTED—Laundry, cleaning by exp., honest white woman. LINCOLN 2333.

WANTED—Exp. white laundress and cleaner wants Thursday, Friday. 56307.

WANTED—Exp. reliable colored woman wants day work; good worker. SO. 2637.

WANTED—By colored laundress, day work or taking bundles home. BDWY. 5332.

WANTED—Lace curtains cleaned, rightly done. By reliable woman. Phone 77074.

WANTED—First-class laundress wants work by the day. SOUTH 3148-W.

WANTED—Exp. white laundr., splendid hselpr. Quick will. wkr. Any. req. 41274.

WANTED—Day work. Phone 10084, Room 12. 542 CERRES AVE.

WANTED—SITUATIONS— Male and Female.

WANTED — Young couple not afraid of work. Wife A-1 cook and housekeeper, husband handy with tools, drive car. Local reference. City or country. Address Z, box 209, TIMES OFFICE.

WANTED—Position as manager of hotel or summer resort by experienced, educated Danish couple. Address H, box 308, TIMES BRANCH.

WANTED—Reliable, thoroughly competent couple, cook, chauffeur, gardener, best refs. BDWY. 56.

WANTED—Man and wife, practical nurse or maid, man houseman or gardener. Address Z, box 117, TIMES OFFICE.

WANTED—Couple middle aged, would like to take charge of large apartment-house. Experienced. 53133.

WANTED—By 6 competent couples. Phone 12689 or Main 1095. Swedish Agency.

WANTED—Hotel housekeeper by first-class couple or lady. 103 E. 2ND ST.

WANTED— To Rent.

Miscellaneous.

WANTED—FURNISHED HOUSE OR FLAT, GOOD LOCATION. 11634.

Rooms.

WANTED—Gentleman desires room in private family; best of references furnished. Must be reasonable; state price. Address H, box 399, TIMES BRANCH.

WANTED—Rm., lady emp., W'lake. $20. Address EZ, box 355, TIMES BRANCH.

WANTED—Housekeeping room, and care of child during day. PICO 1586.

WANTED— To Rent.

Rooms and Board.

WANTED—Gentleman employed, single room, garage, April 1. West side, vicinity Ninth. Address H, box 530, TIMES BRANCH.

WANTED—By middle-aged lady in congenial surroundings, with strictly private family; will pay $50 per month. Address H, box 302, TIMES BRANCH.

WANTED—Board and room, by couple, with girls, four and one year. Address A, box 186, TIMES OFFICE.

WANTED—Liv. accommodations with board in private home, by couple. PH. 556084.

Houses.

WANTED—
Have high-class client for immediate tenancy, unfurnished house, with 5 master bedrooms 2 baths, maid's room. Wilshire, West Adams or Hollywood districts, on long lease. See Mrs. Moore.
GILBERT S. WRIGHT,
Wright & Callender Bldg., 4th & Hill.
10745.

WANTED—TO RENT.
List your vacant houses, bungalows and flats with our rental department. We can promise you real service. JUST CALL WILSHIRE 400 or 567488.
E. L. McCORMACK & CO.,
Realtors and
Rental Agents.
634 South Western ave.

WANTED—
For three adults, well furnished Wilshire home. Must have two or more baths. Long lease to $300 per month. Call Miss Miller.
FRANK MELINE CO.
WILSHIRE AT VERMONT. WIL. 1464.

WANTED—WE HAVE WAITING LIST.
Phone us listing your property for rent. Call Mrs. Carpenter.
THE MOBARRY CO.,
Hol. 4697. 325 N. Western ave. Holly 4696.

WANTED—Furnished 5-bedroom bungalow, April 1, not over $75. Prefer Eagle Rock or Glendale. Permanent, responsible; 2 children. PHONE 21914.

WANTED — 5-room cottage, Hermosa or Long Beach, July and August. DINGWELL, 10745.

WANTED—To rent, small furnished house, large yard for chickens. State rent. Address Z, box 123, TIMES OFFICE.

WANTED—April 1, strictly modern unfurnished 5-room bungalow in northwest section, with garage. PHONE 20747.

Flats and Apartments.

WANTED—A client from East wants to rent unfurnished apt.-house in good location. Will pay first and last month's rent and give surety bond to secure lease. THE HOVEY CO., 509102. Second st. at Western ave. Opposite postoffice.

WANTED—Unfurnished flat for 2 adults, in exchange bookkeeping. Address G, box 587, TIMES BRANCH.

Stores, Offices, Business Pty.

WANTED—
BUSINESS PROPERTY.
LEASES.
WE HAVE DAILY INQUIRIES FOR LARGE AND SMALL LOCATIONS DOWNTOWN OR IN THE GROWING OUTLYING BUSINESS SECTIONS. LIST YOUR PROPERTY WITH US—
WE CAN LEASE IT.
CALL OUR LEASING DEPARTMENT.
CARLIN G. SMITH, INC.,
304-5-6 UNION BANK BLDG.
PHONE 2406. 11322.

WANTED—
100 stores downtown and in new business centers.
FRED W. PATTON,
MARSHALL INVESTMENT COMPANY,
Pico 5645. 917 West 7th St.

WANTED—A millinery department space in department store on percentage or rent. Must be good location. In city or near by city, over 25,000 population. Address A, box 5, TIMES OFFICE.

WANTED—To rent, one-story brick or galvanized building for manufacturing; prefer industrial district. Approximate size 40x50. Must be cheap. Address H, box 592, TIMES BRANCH.

WANTED—To rent 2500 sq. ft. of floor space or better, preferably in wholesale district; elevator service above second floor; month-to-month lease. Address H, box 408, TIMES BRANCH.

WANTED—Location for meat market. Have own fixtures. Address H. MOORE, 431 S. Pacific ave., Glendale.

TO LET—ROOMS— Fur., Unfur., Hskpng. Board.

Furnished.

TO LET—Large rm., ideally arranged, nicely furn.; 2 beds, bath, dressing rm.; 2 closets; want gentlemen desiring quiet, clean home with private family. Reasonable. 3025 W. FIFTH, near Virgil.

TO LET—CHEERFUL SUNNY ROOM in private family, adjoining bath, private entrance, garage if desired, Wilshire district. Close to Western ave. cars. Call 4368 OAKWOOD.

TO LET—Beautifully furnished room, reasonable; adjoining bath, with or without garage. Restaurant board, car 1 block. Near Normandie and West Adams. 2711 S. BRIGHTON. Phone West 5698.

TO LET—Large, newly furnished front room, twin beds, adjoining bath. Private home; phone; $25. Heliotrope car to 2nd and Rampart. 2425 W. 1ST ST. 558005.

TO LET—Large front room, beautifully furnished, private bath, continuous hot water, quiet, garage, phone, one block University car. 1146 W. 27TH. 271470.

TO LET—Large newly furnished room for one or two gentlemen, private family, very exclusive references. 742 S. BONNIE BRAE ST.

TO LET—Westlake Pk., attractive room in mahogany, priv. family. Refs. Breakfast, dinner optional. 115 N. CORONADO. Heliotrope car, 2nd and Rampart. 55503.

TO LET—In small private family, sunny room and sleeping porch, adjoining bath. House well-heated. Breakfast if desired. PHONE 51534.

TO LET—Newly furnished rooms, phone, bath. Near red and yellow car lines. HOLLY 2828.

TO LET—Near Westlake, nice rooms, hot, cold water, steam heat, 1 with private bath. 810 BEACON. 52524.

TO LET—Newly furnished front room, walking distance, one or two gentlemen. 510 BIXEL ST.

TO LET—NICELY FURNISHED BUNGALOWS, 6 ROOMS, PIANO, GARAGE. ADULTS ONLY. 5604 S. FIGUEROA.

TO LET—Beautiful room with private bath. Wilshire district. Private home; no children. PHONE 560504.

TO LET—4571 Glen Albyn Dr., large sunny room, wonderful view, $20 mo. No other roomers. Phone 21466.

TO LET—3 large sunny rooms, ½ block from red car. 2 adults preferred. WIL. 2555.

TO LET—Newly furnished room in small family, housekeeping privileges. 1346 W. FIFTH ST. Sixth st. car to Locus.

TO LET—Nicely furnished room for 2 men, employed; kitchen privileges. 1546 W. 11TH ST. 554139.

TO LET—Attractive, sunny room, private entrance, in bungalow of married couple. Breakfast if desired. 4232 DENKER AVE.

TO LET—Large attractive well furnished room, running water, close to car, beautiful location. 1126 S. LAKE ST.

TO LET—Young man wishes roommate, large front room, adjoining bath, twin beds. Phone WEST 2017.

TO LET—Furnished front room in modern private home, Westlake district. 1036 S. LAKE ST. 54461.

TO LET—Nicely furn. rm., private home, Wilshire, gentleman preferring same. 74964.

TO LET—Large comfortable furnished room for 1 or 2 gentlemen; running water; reasonable. 698 S. RAMPART. 558710.

TO LET—Large sunny front room, 2851 WOODLAWN AVE., Maple and S. Main st. car lines. 291268.

TO LET — Exceptionally well furnished room, also bed sitting-room. So. 6998-J. 3434 S. HOPE.

TO LET—Refined gentleman wishing pleasant room with use of parlor. Lovely bath, phone, garage. Call VER. 1593.

TO LET—To employed couple, nice room, tile bath, separate entrance, garage. Phone HOLLY 7538.

TO LET—Handsomely furn. rm., $35, ½ blk. Ambassador. 6th St. car. Bkft. optional. Gar. 635 S. CATALINA, 568597.

TO LET—Nicely furnished front room, suitable for two, in private home. 1918 La SALLE AVE., near Wash. West 6817.

TO LET—Newly furn. front room for 1 or 2 people, breakfast if desired. 1346 W. FIFTH ST. Sixth st. car to Lucas.

TO LET — Large, beautifully furnished room with bath for two, in exclusive home. 931 S. ALVARADO.

TO LET—Pleasant room. 141 N. BIXEL, walking distance. Both cars. $4.50. 554962.

TO LET—Large sunny bedroom. Prefer 2 gentlemen. Breakfast if desired. 612 E. KENSINGTON. 556331.

TO LET—Beautiful front corner room in quiet C.S. home, walking distance. Gentleman. PHONE 54699.

TO LET—Sunny front room, private porch, for 1; near 2 car lines. 1145 S. LAKE.

TO LET—Pleasant sunny rooms, hot water, close in. Phone WEST 2807.

TO LET—Furnished front room, priv. family. 5715 S. NORMANDIE. Ver. 3350.

TO LET—Front room, gentlemen only bath, phone, 4 car lines. 716 W. 18TH.

TO LET—Furn. room, twin beds, hot water. 802 S. BONNIE BRAE.

TO LET—Furnished rooms in nice quiet private home. 1941 W. JEFFERSON.

TO LET—Sunny, cosy room in private home. 916 SOUTH WESTLAKE.

TO LET—3 nice furn. rooms and gar., for gentleman. 1449 W. 28TH ST.

TO LET—Newly furnished rooms. 1016 S. WESTLAKE.

TO LET—Furnished room in private family. 1152 W. 37TH ST.

TO LET—Nicely furnished room, phone and bath, 1260 W. 22ND ST. West 242.

TO LET—Nicely furnished bedroom in private home. 1182 W. 30TH ST.

TO LET—Front room, private bath. 720 BEACON. 557928.

TO LET — FURNISHED ROOMS, 2046 W. 30TH ST. WEST 164.

TO LET—Sunny front rm., 2 gentlemen or couple; Jewish pfd. Garage. VER. 130.

TO LET—BEAUTIFUL FRONT ROOM, 3 WINDOWS, PRIVATE BATH, NEW FURNITURE, IN NEW PRIVATE HOME. HOLLYWOOD'S BEST RESIDENTIAL SECTION. 2 BLOCKS FROM CAR LINE. GENTLEMEN ONLY. REFERENCES EXCHANGED. ONLY THOSE DESIRING PERMANENT QUARTERS PLEASE REPLY. $50 MONTH. PHONE HOLLY 8344.

TO LET—Large well furnished corner room adjoining bath, private Westlake home, no other roomers; reasonable to permanent party, gentleman preferred. Phone Wilshire 7781 or call at 328½ S. BONNIE BRAE.

TO LET—2 large corner rooms, well furn., with bath, together or separately to gentlemen properly sponsored, who will appreciate opportunity to live in fine home in choice section of Hollywood. 59361.

TO LET—Nicely furnished room to gentleman who appreciates home, continuous hot water, garage. West Adams district. $25 Mo. 2658 ROMEO ST. 72976.

TO LET—Large exquisite bedroom in gray and blue; immense closet, suitable for 1 or 2 business women preferred. 1274 THIRD AVE. 766579.

TO LET—610 Carondelet, Westlake Park, attractive sunny front room, adjoining bath. Hot water, phone, also smaller room.

TO LET—Front room in private family, one or two. Girls preferred. Use of reception room and piano. $3.50 per week. 513 S. EASTLAKE AVE.

TO LET—An exceptionally desirable front room in C. S. home, walking distance. Business man. PHONE 54660.

TO LET—Nicely furnished small room, overlooking Westlake Park. 624 S. ALVARADO.

TO LET—Attractive sunny room for refined young married couple. 1244 LA BREA. 577026.

TO LET—Furnished room for 1 or 2 gentlemen. Ver. 6052. 1808 W. 46TH ST.

TO LET—NICELY FURNISHED ROOM. 1023 S. BONNIE BRAE.

TO LET—Well-furnished front room, running water. 836 WESTLAKE. 52234.

TO LET—Beautiful room, kitchen priv. if desired. 1208 W. 36TH PL. 77384.

TO LET—Exceptionally fine large front rm., private bath. 619 S. BONNIE BRAE.

TO LET—227½ NORTH WESTERN. Attractively furnished sunny room, reasonable.

TO LET—Furnished rooms, steam heat; near Bixel. 1056 ORANGE.

TO LET—Room for one or two people employed. 1520 GEORGIA ST.

TO LET—Furnished room, twin beds, board optional. 422½ W. 27TH ST.

TO LET—Room in well-furnished home. Housekeeping privileges. WEST 810.

Unfurnished.

TO LET—2-room apt., $18; 2-room apt., $15. 1935 BERKELEY ST.

Housekeeping.

TO LET—Light housekeeping, large, clean, sunny outside rooms, quiet neighborhood, phone and bath, 3 car lines; Crown Hill car; one block north of First and Belmont. 1636 ROCKWOOD ST.

TO LET—Two nice rooms and kitchen, furnished for housekeeping, close to 3 cars. Cheap rent, adults only. 511 E. 33RD ST.

TO LET—$35, large 2-room apt. and bath, gas, elec., hot water, 10 min to Broadway; wonderful view, healthiest part of city, beautiful yard. 632 BRITANNIA.

TO LET—4 unfurnished housekeeping rms. Cheerful, on corner, plug, lawn and flowers. Price reasonable. 901 W. 36TH ST.

TO LET—Beautiful room for housekeeping for two, $35 month; hot water; near Moneta and Vernon or Main st. car line. 214 W. 43RD PLACE.

TO LET — Furnished light housekeeping room, one or two gentlemen, $5 weekly; garage $1 weekly. 1200 E. 37TH ST.

TO LET—Two-room housekeeping apartment, private entrance. 1151 ARAPAHOE. Pico car.

TO LET—Unfurn., 2 front rooms, adjoin. bath, elec., gas range, phone, garage; $30; quiet home W. 31st st. 20679.

TO LET—Modern rooms, $8 and $10 wk. Also garage. W. 6th car, near Westlake Park. 610 S. RAMPART.

TO LET—Lady alone will share new, beautiful bungalow to couple. 1220 ROYAL COURT, near West Pico.

TO LET—Clean bright single housekeeping rooms, $6 per week, parking space free. 438 E. 20TH ST. So. 4253-J.

TO LET—Room for light housekeeping, 2 people. 137 E. 29TH ST.

TO LET—2 large sunny front housekeeping rooms, $25 mo. 1595 W. 21ST. West 7831.

TO LET—2 rooms $35, 3 rooms $40. 595166. 4127 SUNSET DRIVE.

TO LET—2 furnished housekeeping rooms. 1740 S. HOOVER ST.

TO LET—Housekeeping room, $30 mo. Sleeping rm., $4.50. 908 W. 1ST ST.

TO LET—Furn. rm. for light housekeeping. 317 W. 51ST ST. Phone 288520.

TO LET—Neat attractive room, $26 mo. 1315 CONSTANCE ST. West 3275.

TO LET—Nice upper corner front room. Close in. $25. 1418 MAGNOLIA. 558705.

TO LET—Sunny corner rooms, $25 up. 1830 ROOSEVELT, just off Washington.

TO LET—Large lovely front room, kitchen privileges. Wilshire 97. 2850 FRANCIS.

Rooms and Board.

TO LET—"LA CASA DE FLORES."
240 W. Adams st. Phone 23010.
A palatial home with hotel facilities, unusual high-class cuisine and service. Conservatory, library, music, card, reception rooms, gardens; single rooms or en suite.

TO LET—Room and board in attractive, comfortable home, near Exposition Park, 1 block from 2 car lines, 20 minutes out. All home privileges. Excellent table; garage. Reasonable. 1367 W. 38TH PLACE. Phone Vermont 471.

TO LET—Two beautiful bright double corner rooms, with board if desired, $120, two people; or breakfast arranged. Continuous hot water, furnace heat, excellent home cooking. ½ block north Hollywood Blvd. Phone 599885. 1815 VAN NESS.

TO LET—
Front room, hot and cold water, twin beds, adjoining bath. 1808 S. ST. ANDREWS PLACE. Phone to be installed. Washington or 16th st. car.

TO LET—
Large room, running water, to young man who will share room with three other young men; bath adjoining. 1808 S. ST. ANDREWS PLACE.

TO LET — Hollywood way, 1 block car. Nicely furnished room, twin beds, 2 closets, for 2 business men or couple. Cultured private family. Single car fare. Excellent home cooking. $10.50 each per week. High ground. Ph. WILSHIRE 1621.

TO LET—Beau. furn. rm., twin beds, for 2 refined business people; cultured private family, could accommodate 3 with adjoining rooms, sl. pch., gar. Breakfast, dinner. 1816 WILCOX. Holly 7812.

TO LET—Nicely furnished room with best meals obtainable, for couple or two gentlemen, large living-room, billiard room, plenty hot water and heat, block from cars. 953 MENLO AVE. 53931.

TO LET—Large front room, suitable for two men. Twin beds, home cooking, reasonable rates. Take West Adams car, off at Magnolia, south one block. 1203 W. 25TH. 21649.

TO LET—1 block north of Hotel Hollywood, in studio home, large, attractive room, sunny, private bath. Excellent meals. Phone after 5:30 p.m. 578543.

TO LET—Attractive sunny room for two, excellent table board, exclusive Westlake boarding home. 737 SO. BURLINGTON AVE.

TO LET—Rooms; ideal location for gentleman. Breakfast and evening dinner. Garage. 1605 S. FIGUEROA, corner 16th. No sign.

TO LET—CHRISTIAN SCIENCE BOARDING HOME. Close to church; pleasant surroundings. Sunny rooms at convenient rates. Phone WEST 496.

TO LET—Beautifully furn. rooms, large dressing rooms, closets, connecting bath, excellent board, garage. 1201 S. LAKE.

TO LET—Large room, twin beds, sleeping porch, garage; breakfast, dinner; refined surroundings. 1349 WESTLAKE. 25620.

TO LET—2 large rooms, 1 small, suitable 2 or 3 men; best Wil. home, reas. Board optional. Refs. 545 S. HOBART. 56240.

TO LET—Ideal home for chronic, nervous or elderly people, beautiful sunny rooms, private baths. Doctor's references. 761267.

TO LET—Room and board for gentlemen only. Close to 3 car lines. 1125 W. 30TH ST. 23260.

TO LET—Large sunny room with 1st-class board, in well-appointed house. 981 S. HOOVER. 558763.

TO LET—Nice large room in a beautiful home in Wilshire dist. Steam heated. 607 VERMONT. 567002.

TO LET—Large double room, colonial mahogany. Breakfast and dinner. 1517 S. WESTERN. W. 16th or Pico cars. 73002.

TO LET—Lady will take a refined girl, room and board, reasonably. Address A, box 181, TIMES OFFICE.

TO LET—Elderly or invalid people given best care; large room. Summer rates April 1. 1500 W. ADAMS. 75371.

TO LET—EVENTIDE INN, 4811 Pasadena Ave. Terrace; specializing in the diet and care of the aged. 39014.

TO LET—Rooms with board, private house, 2 blocks Ambassador Hotel. Married couple or two gents. Phone WILSHIRE 7142.

TO LET—Fine room, sleeping porch, garage, close in, breakfast, dinner. 55105.

TO LET—Attractive large room, excellent table, homelike. 936 W. 17TH. 23102.

TO LET—Sleeping balcony, dressing-rm. 2 girls, employed. Board, reas. WIL. 1698.

TO LET—Small room and board, $8; also large room. 1721 S. HARVARD.

TO LET—Beautiful rooms with breakfast. Home privileges. $10 per week. 72594.

TO LET—Attrac. rm., board, priv. fam., excellent location; reasonable. WIL. 3222.

TO LET—Board, beautiful suite, priv. bath, references. 7039 HAWTHORNE, Holly.

TO LET—Room and board in a comfortable home. WEST 1088. 1814 Toberman.

TO LET—Delightful rms. for gent. or couple. 758 S. RAMPART BLVD. Wil. 5674.

TO LET—ROOMS— Fur., Unfur., Hskpng. Board.

Rooms and Board.

TO LET—Board and room for 2 or 3 gentlemen. 1674 E. 37TH ST.

Rooms and Board for Children

TO LET—Girls to board, private home, mother's care. Experienced nurse, reasonable, near school, west side. BROADWAY 1971.

TO LET—Princeton Hall school at new location, 2945 W. Washington st., corner Harvard Blvd. All grades, day and boarding, individual love and attention given each child.

TO LET—Nurse's care and kindergarten training for 1 or 2 little tots in my own home. Beautiful yard, fresh milk and eggs. GAR. 430.

TO LET—Child to board in country home; no other children. Only those appreciating efficient training, with motherly love, care, need answer. VERMONT 6014.

TO LET—Child, 5 to 7, have nice home, yard. For particulars VER. 1576.

TO LET—Board and care for child and room for employed parent. WEST 1351.

TO LET—Children to board in a suburban home. SOUTH 5818.

Hotels and Rooming Houses.

TO LET—
ROOMS—ROOMS—ROOMS.
STILLWELL HOTEL,
838 SOUTH GRAND AVENUE.
TEN-STORY, FIREPROOF.
JUST THE PLACE FOR AUTO PARTIES.
RATES REASONABLE.

TO LET—"LA CASA DE FLORES."
240 W. Adams st.
A palatial home with hotel facilities, unusual high-class cuisine and service. Single rooms or en suite. Conservatory, library, music, card, reception rooms, gardens. 23010.

TO LET—Choice front rooms to permanent guests at very low rates. First-class environment and service. Convenient location.

WESTMINSTER HOTEL,
4th and Main.

TO LET—HOTEL IMPERIAL,
919 S. GRAND AVE.
The latest, high-class, moderate priced, centrally located hotel in Los Angeles.
FAMOUS FOR GOOD BEDS.

TO LET—HOTEL ELMAR ANNEX, NEW; all outside rooms, $7 per week, including use of bath, 5 min. walk from business center, half block north of west end of Third st. tunnel. 231 S. HOPE ST.

TO LET—Congress Hotel, 729 W. 8th st. at Flower, walking distance, lovely large rooms for permanent guests. Public showers, private baths. Ideal location.

TO LET—Garland Hall, best American plan hotel in So. Cal. Excellent table. Beautiful grounds. Within walking distance of town. 726 GARLAND AVE. Main 8784.

TO LET—Rooms with and without bath. MARIPOSA APTS., 1343 Shatto st. Take West 6th car. Get off at Valencia, walk 1 block south.

TO LET—Clean, light room, instantaneous hot water. Walking distance. LACONIA HOTEL, 1160 W. 7th st.

TO LET—FLATS— Furnished.

TO LET—One of Wilshire's finest furnished flats, 3 bedrooms, 2 baths, very beautiful; 1 block from Ambassador. Very reasonable at $300 per month. Also beautifully furnished 5-room flat in Wilshire. Garage. Cheap at $150. Owners leaving for east. McDOWELL, WIL. 8096. 7TH AND VT.

TO LET—½ of a new duplex house, large living-room, dining-room, kitchen and breakfast-nook downstairs, 2 large bedrooms and large tile bath upstairs. Very modern in every way. Will be ready for occupancy about March 25. Rent $125 per month. Phone PICO 558.

TO LET — 5-room flat, completely furnished, very modern, garage, across Rimini Baths; best car service, rent very reasonable. Owner in flat 10 a.m. to 5 p.m. Or phone a.m. Wilshire 5917. 255½ S. VERMONT.

TO LET—Furnished flat, Wilshire district, near Lafayette Park. Bedroom with twin beds, extra wall bed in living-room, dining-room, kitchen and tile bath, garage. Phone 55370 or 55617. Apartment 2, 2816 SUNSET PLACE.

TO LET—West Adams district, 6-room flat, handsomely furnished, grand piano, sleeping porch, adults; must lease for 3 months or more; $185. 2325½ SCARFF ST., 271948.

TO LET—Hollywood, 6 rms., $115. Real bargain. N. of blvd., central. Beautifully furn. Entire lower floor. LENOX & HAMPTON, 6059 Hollywood Blvd. Holly 4899.

TO LET—Four-room completely furnished flat, bedroom in ivory, disappearing beds and dressing-room. Garage and phone. Price $80. 950 FEDORA ST. 567138.

TO LET—Westlake dist., beautifully and completely furnished lower 5-rm. flat, phone, garage. Adults. $100. 1811 ORANGE ST.

TO LET—Furnished flat, new choice location, S. Grand View, two blocks of Westlake. Only $75. Keys 1022 BLACK BLDG. J. H. Baker, 821519.

TO LET—Nicely furnished four-room flat, two beds, excellent condition; fine location. 4259 S. MAIN ST. $65. No linen or silverware. Main 2555.

TO LET—Four-room completely furnished flat, bedroom in ivory, disappearing beds and dressing-room. Garage and phone. Price $80. 950 FEDORA ST. 74770.

TO LET—CATALINA, 413½ S.
Sunny upper 5-room flat, completely furnished, tile bath and kitchen, gas radiator, garage. Will lease. Call 10 to 4.

TO LET—WESTLAKE DISTRICT, 4-ROOM FLAT, ELEGANTLY FUR. MHG., IVORY BEDROOM, EXTRA DISAP. BED, PHONE. ADULTS 11 TO 5. 948 PARK VIEW ST.

TO LET—4 large, airy rooms, bath, newly decorated, comp. furnished, garage. Walking distance, Angeleno Heights. 1433½ ALLISON, off Sunset. 1300 block.

TO LET—Partly furnished, 3 rooms, bath and sleeping porch, stationary tubs. 15 minutes' walk; desirable. Rent $50; garage if desired. 1325-A W. FOURTH.

TO LET—4-rm. furn flat. Lawn and shade. 5637 ASH ST., Highland Park. $35. Garvanza 1602.

TO LET—Near Ambassador Hotel, attractively furnished new 5-room flat, phone and garage. 121½ N. BERENDO.

TO LET—On lease, sunny lower 4-room, disappearing bed, dressing rm., garage, phone in. Adults. 1832 S. HOBART. 72738.

TO LET—4-room newly furnished flat, $50, not modern. 1975 ESTRELLA, near Figueroa.

TO LET—4-room furnished flat, extra disappearing bed, dressing-room and garage, $70. 1812 S. VERMONT.

TO LET—Cosy 3-room flat, 2 wall beds, built-in features, modern; rent $50, adults. 3743 MAPLE.

TO LET—4 rms., bath, nicely furn. piano; adults. 4357 S. FLOWER, cor. Vernon. Dandy flat for the money.

TO LET—Artistically furn. flat, piano, oriental rugs, in exclusive West Adams Gardens. Garage. Reas. PHONE 23628.

TO LET—Hollywood, choice 5-rm. nice furn. fla, corner Gower and De Longpre; bath, shower, garage. Reas. 57124.

TO LET—3 upper rooms, white enamel, wall beds, adults, Pico or 16th car. $35. Garage. 1543 ARLINGTON.

TO LET—Wils. dist, 5-rm. S. and E. front lower, splendid furn. flat, gar., lease, ref. 3557 WHITEHOUSE PL. Wil. 2213.

TO LET—4-room modern upper flat, furnished, $50. AITKEN, 356 W. 52nd st. Vermont 5231.

TO LET—Complete, newly furnished, 4-rm. modern sunny flat, janitor, private phone included. 77152. 1027 W. 38TH ST. $67.

TO LET—Beautiful corner, 4 rooms upper or lower, $75 and $85. 6200 DE LONGPRE. Corner of El Centro.

TO LET — LOVELY, SUNNY FURNISHED FLAT, NEAR AMBASSADOR. BEST IN WILSHIRE. SUMMER RATES. WIL. 1041.

TO LET—Upper 5 rooms, 3 beds, clean comfortable. No garage. 353½ S. FLOWER.

TO LET—Beautifully furnished large flat. 1016 S. WESTLAKE AVE.

TO LET—Beautiful furnished 4-room flat. Apply 613½ W. 46TH ST. Adults only.

TO LET—Furnished flat, 3 full size beds, $50. 345 E. 41ST ST.

TO LET—3 rooms, sleeping porch, adults; reasonable. 3953 TRINITY. 291618.

TO LET—Nicely furn. 4-room flat; adults. GARVANZA 1808.

TO LET—5-rm. beaut. fur. so. upper flat. 403½ S. CATALINA. Reasonable.

TO LET—Nicely furn. 3-rm. flat, garage. Wil. dist. 900½ S. BERENDO ST.

TO LET—Beautifully furn. 3 rooms flat to resp. parties. Apply 437 S. BEAUDRY.

TO LET—3-room flat with bath and phone. 1061 BYRAM. $60 mo.

TO LET—Furn. flat, $65. 821 S. UNION. 6th st. car. Wilshire 3908.

TO LET—Classy 4-room flat, splendidly furnished, $75. Garage. 1443 W. 23RD.

TO LET—Lower 4-room completely furnished flat. 817½ W. 40TH PL.

TO LET—3-room modern flat, adults, $70. Inquire 433 GRAND VIEW.

TO LET—$55; flat, 5 rooms, sleeping pch., garage. 421 HARTFORD AVE. 554786.

TO LET—$80; beaut. furn. stucco 4-room flat. 1706 S. ARDMORE. 72257.

TO LET—FLATS— Unfurnished.

TO LET—

FINEST FLAT IN LOS ANGELES.
Just completed, in most desirable Wilshire district, ½ block from Wilshire Blvd. and West 6th street. 6 large, magnificent rooms, finished in mahogany and ivory, 2 baths, furnace with 2 units, and electric control, fireplace. Rent from April 1, but immediate possession. Open for inspection. 624 SOUTH NEW HAMPSHIRE.

TO LET—Center of Wilshire's finest residential district, cor. Norton ave. and Third st., just finished. Elegant 5-room flats, brown mahogany, Batchelder tile mantels, tile kitchens, baths, showers, 2 bedrooms, also bed in dressing-room; lowers $100, uppers, $110. Open. W. H. YOUNG, owner, 72811.

TO LET—FLATS— Unfurnished.

TO LET—NEW, UNFURN. FLAT.
WILSHIRE SECTION.
NEAR AMBASSADOR HOTEL.
6 rooms, 3 bedrooms, 2 baths, garage, storeroom, all the latest conveniences. High-class flats, unsurpassed in the city, unusual opportunity. 631 and 635 S. Mariposa ave. Key at CHAPMAN'S OFFICE, corner 6th and Alexandria.

TO LET — JUST COMPLETED, WILSHIRE'S FINEST 4-RM. FLATS, LARGE RMS. ALL OUTSIDE, TILE BATH AND SHOWER, BREAKFAST NOOK IN KITCHEN, LARGE BEDROOM, ALSO DRESSING-RM. WITH DRESSING TABLE AND DOUBLE BED. SEE THESE FLATS BEFORE YOU DECIDE. $85 PER MO. INCLUDING GARAGE. LOCATED N.W. COR. 8TH AND ST. ANDREWS. FURTHER INFORMATION, CALL OWNER, MR. ROSWELL, WIL. 2317.

TO LET—CHILDREN TAKEN.
TO LET—Unfurnished flat, telephone installed; 3 bedrooms, lower or upper. New, extra garage if desired. Rear gardens, with sand pile, etc., for children. Close to schools and stores. Agents list, please. 5660 SUNSET BLVD. Holly 1914.

TO LET—
$ 75—Lower 5-room flat, 2 bedrooms, garage. Pico Hts.
115—Upper 6-room flat, 3 bedrooms, 2 baths, garage. Wilshire.
175—Upper 7-room flat, 3 bedrooms, 2 fine baths, garage. Wilshire.
KELLS & GRANT, Wil. 165.
WILSHIRE BLVD. AT WESTERN AVE.

TO LET—½ of a new duplex house, large living-room, dining-room, kitchen and breakfast nook downstairs; 2 large bedrooms and large tile bath upstairs. Very modern in every way. Will be ready for occupancy about March 25. Rent $85 per month. Phone PICO 558.

TO LET—Ready April 1, corner Wilton Pl. and Rosewood, Western ave. car. New Wilshire 4-room flats with garage. Very high and sunny corner, compact arrangement. Holmes bed, breakfast nook, tile sink and bath; janitor service; $75 up. Phone WIL. 5958 or 13157.

TO LET—
2050 LEEWARD, near Ambassador, just off Vermont, between 7th and 8th, new flats, never occupied; large sunny rooms, 2 bedrooms, rent low. Telephone installed. WIL. 2368.

TO LET—5-room flats, just finished, in the heart of Wilshire, tile bath, with shower; tile sink, Radiantfires, 2 bedrooms, with radiators; large garage, janitor service; rent $75 and $80. FINNERMAN, 2948 Leeward ave. Phone Wil. 7468.

TO LET—April 1, Flat, unfurnished, four rooms, hdw. floors, large dressing-room, gas radiators, garage. Near Univ. of Cal. Holly way, $70 per month. Lease. 435½ NORMAL AVE., or phone OWNER, 556770.

TO LET—Just completed, five-room flats, very latest improvements. In one of the best sections of Wilshire district, two bedrooms. Must be seen to be appreciated. 605 N. KENMORE.

TO LET—Upper 5-room almost new bungalow flat, all outside rooms, tile bath and mantel, phone installed, garage. Near University, end of Heliotrope car line. 721 N. NORMANDIE. Adults.

TO LET—815 S. CATALINA. Wilshire flat, upper or lower; 5 beautiful large rooms, practically new, perfect condition. Gas radiators. High ground. Private garage. Open. PHONE 62009.

TO LET—5-room flat; folding bed, hot water, etc., $30; also $25 range used 1 mo. for $15; also $19 refrigerator, $12, new. Angeleno Hts. car to Douglas. 1102 EDGEWARE RD.

TO LET—4-room furn. flat, hardwood floors, old ivory woodwork, beautifully furnished, 10 min. walk 6th and Hill. Garage if desired. Ph. 556934.

TO LET—5-room lower south flat in a new stucco building on Western avenue. $85 per month. ERNEST A. BECKER, 709 S. VERMONT AVE.

TO LET—Unfurnished flats, city or suburbs. Combined listings of 200 agents. This information is free. BARKER BROS., 724 S. Broadway. Pico 1840 or 10428.

TO LET—Just completed, 4-room flats. Ivory finished, hdw. floors, tile bath and sink. Close in. $60 and $65. 1267 BELLEVUE.

TO LET—Best residential section, new 5-room lower, tile bath and sink; large living-room, 326 WESTMINSTER, near 3rd. Phone, garden, garage.

TO LET—4 rooms, $50. North upper flat at 265 North Fremont, bet. Temple and First, easy walking distance. Back door open. MAIN 2555.

TO LET—4-ROOM FLAT, PORCH AND GARAGE, BEST LOCATION, REASONABLE RENT. HOLLYWOOD. 4758 FRANKLIN AVE.

TO LET—New Spanish 5-room bungalows, finest in city, furnished or unfurnished; beautiful shrubbery, large awnings, very classy. 1818 W. 5TH, near Bonnie Brae.

TO LET—New sunny 4-room flats. Garage. Phone. Splendid location near Westlake Park. 2515 OCEAN VIEW AVE. Close to West 6th and Coronado.

TO LET—$50; adults; 3117 KENWOOD; 3 rooms, bath, 2 built-in beds, modern; will lease; phone if required. Inquire on premises.

TO LET—1589 N. Edgemont st., new 4-rm. upper flat, extra large, attractive rooms, moderate; bet. Holly and Sunset Blvds.

TO LET—4651 MELROSE AVE., new 5-room lower flat; oak floors, tile bath, built-in features; blk. to Heliotrope Dr. car. Reduced to $70 mo. 599291.

TO LET—Neat clean flat, 2 rooms and dressing-room, walking distance, call forenoons.
952 W. SIXTH ST.

TO LET—1816 S. HOBART, BEAUTIFUL NEW 4-ROOM FLATS, TILE BATH, SINKS, MURPHY BED, HOTT HEATER. GARAGE.

TO LET—$45; beautiful upper 3-room and sleeping porch, hardwood floors, all built-in features; every convenience, adults. Call 126-A W. SANTA BARBARA AVE.

TO LET—Hollywood, 4-room lower flat, gas range, adults. 4629 MELBOURNE, 2 blocks north blvd., near Vermont. 59235.

TO LET—South half of beautiful new duplex Hollywood, 3 sleeping-rooms, tile bath and shower. 578003.

TO LET—5-room unfurnished upper, 2 bedrooms, garage, $70. Near Hollywood and Vermont. WEST 6703.

TO LET—A MOST BEAUTIFUL NEW 5-ROOM FLAT, NEAR WINDSOR SQ. PH. INSTALLED. 310 S. NORTON.

TO LET—Choice 5-room unfurn. flat, ivory finish, south and west upper, splendid house. 3557 WHITEHOUSE PL. Wil. 2213.

TO LET—Hollywood, 5-room south upper. Very modern, garage. Rent low, $70. Phone HOLLY 3417.

TO LET—Two 4-room flats and sunroom; one block south Sunset, $75 and $85. 5666 DE LONGPRE AVE.

TO LET—Beautiful new stucco flats, 4 rooms, $60. 456½ W. 52ND ST., corner of Figueroa.

TO LET—Don't rent until you see these new, classy flats, something different. 326 S. BERENDO. Owner one till four.

TO LET—4 rooms and bath, modern, within walking distance; no children. $35. Apply 170 N. BEAUDRY.

TO LET—Westlake corner flat, 4 bedrooms, $110. Located 400 S. Lake, cor. Ocean View. 10718. Main 2555.

TO LET—Attractive modern unfurnished 4-room flat, built-in bed and other features. 4056 S. MAIN. Rent $50.

TO LET—Elegant 3 and 4-rm. apts., just completed and open for inspection. 2ND & OXFORD, Holly. 7265.

TO LET—New 4-room flats, extra bed, tile bath, oak floors, garage, adults, $75. Ambassador Hts. 162 S. CATALINA.

TO LET—WESTERN AVE., 1733, few doors north of Hollywood Blvd., 5-rm. flat. $70. 578855.

TO LET—4-room flat, adults, $40 mo. 1278 IONIA ST., Angeleno Heights. Holly 3655.

TO LET—Beautiful lower flat, 5 large rooms and one small room; garage, $85. 834 S. WESTLAKE AVE. Wil. 1775.

TO LET—Double flat, 4 rooms each, bath, laundry and garage, $55 each. 618, 616 N. COMMONWEALTH AVE.

TO LET—Modern 4-rm. sunny lower flat, $50. Garage $5. 5702 FIGUEROA BLVD. South 1854-W.

TO LET—New modern high-class 5-r. flat, 3056 LEEWARD AVE., near 7th and Vermont, $85. Phone WILSHIRE 7542.

TO LET—Elegantly furnished 6-room flat, garage, reas. to right party; linen, silver. WIL. 7923. 800 S. KENMORE.

TO LET—VERMONT AVE., 3106 S., near Jefferson. Modern, sunny, upper 5-room flat, $55 mo. Lease if desired.

TO LET—Modern high-class sunny flat, close in. 1545 W. NINTH ST.

TO LET—4-rm. flat, strictly modern, never occupied. Adults. 1547 5TH AVE.

TO LET—Lovely sunny Wilshire flat, 5 large rooms, garage. 2937 LEEWARD AV.

TO LET—Lower duplex, adults, 5 rooms, $75. 845 N. HELIOTROPE DR. 73385.

TO LET—6-rm. flat with garage. Phone installed. $90. BDWY. 508.

TO LET—W. Adams, beautiful new flat, garage, $65. PHONE 64418.

TO LET—Elegant new 5-room flat, wall bed, garage. $70. 4424½ MELROSE.

TO LET—Beautiful 5 and 6-room flats, breakfast nook. 848 S. NEW HAMPSHIRE.

TO LET—4-rm. flat, new, built-in features. W. 30TH and WALTON. 75247.

TO LET—Lower flat, 4 large rms., bath, porches. 1159 W. 31ST. 23809.

TO LET—Flat, unfurnished, 6 rooms, 2 baths. 421 S. BERENDO.

TO LET—Upper 4-room flat, new, $55. Call 843 W. 43RD ST.

TO LET—1620 W. 5th at Union. Lower, 2-flat bldg. 5 rms., gar. $65. Ph. 51837.

TO LET—4-rm. mod. 1710 NEW ENGLAND AVE. Take W. Washington car.

TO LET—$65. New 4-room flats. Tile baths, sinks. Garage. 1640 N. ALEXANDRIA.

TO LET — 5-r. flat, gar., $55. 6822 GREGORY AVE. West 1568.

TO LET—New, cosy 3-rm. flat, 1172 W. 39TH PL. Ver. 843.

TO LET—5-room mod. flat, no objection children school age. 202 W. 32ND ST.

TO LET—New 4-room flat, tile sink and bath, built-in features. 74924.

TO LET—FLATS— Unfurnished.

TO LET—Upper 5-room flat, 847½ S. CATALINA. Phone 554711.

MOVING, TRANSFER— Storage.

TO LET—Large inclosed motor vans leaving semiweekly for San Francisco and way points. Licensed carriers. CALIFORNIA HIGHWAY EXPRESS. Phone 820068.

BUSK BROS.—MOVES YOU. BUSK BROS' covered vans cover the STATE. 39425.

HAULING—TRUCK, 3-TON, TWO MEN, $2 HR. PH. 120-99. 509 S. FLOWER.

TO LET—APARTMENTS— Furnished.

TO LET—
MANHATTAN ARMS.
WILSHIRE DISTRICT.
JUST COMPLETED.
ATTRACTIVE SINGLE APTS.
Furnished in velour, mahogany, aluminum kitchenware. Open for inspection. 4457 WEST SECOND ST., corner Manhattan Place. One block west of Western.

TO LET—
HOLLYWOOD BLVD., 7058¼.
SYCAMORE APARTMENTS.
Just opened; new building overlooking the mountains; all new overstuffed velour furniture. Home-like. Few more vacancies of single and double apartments; summer rates.

TO LET—
RODMAN APTS.
3040 S. HOOVER.
NEWLY FURNISHED AND DECORATED 5-ROOM APARTMENTS. VERY LARGE AND SUNNY. $60 AND UP. WEST 6532.

TO LET—MIRAMAR APTS.
230 S. BONNIE BRAE.
Pleasant double and single apts.
Phone 557298.

TO LET—Furnished apartment, Westlake district, sunny, clean, light, double, steam heat, constant hot water, most homelike, janitor service, direct phones: CLINEHURST APTS., 819 Beacon, Seventh and Ninth st. cars, west. $70 month.

TO LET—CHESTER SNEAD APTS.
One front double, 1 block Westlake Park. New rugs. Reason. 756 S. CARONDELET.

TO LET—
WITMER APTS.
1 DOUBLE AND 1 SINGLE.
50091. 635 Witmer. Wil. 3224.

TO LET—Westlake, beautiful home, airy sunny apt., with large ideal sleeping porch, quite exclusive neighborhood, all conveniences, $45; perm. pref. 668 S. BURLINGTON AVE.

TO LET—NEWTON APTS., HOLLYWOOD. 1711 N. ALEXANDRIA.
Beautiful furnished single apt., second floor, sunny, dress.-room, dining nook, phone service, weekly housecleaning. Very desirable.

TO LET—Sunny, clean, quiet double, also single; steam heat, constant hot water, sun parlor; most homelike apts. in city. ALBEMARLE, 2343 Scarff, bet. 23rd and W. Adams. University car, off at Thompson.

TO LET—Attractive large 1-room studio apartment, with kitchen and bath, artistically furnished, beautifully located, close in; telephone, garage if desired. 701 N. BELMONT AVE. 54754.

TO LET—617 S. WESTMORELAND AVE., Wilshire district, choice double apt., completely furnished, continuous hot water, lots of sunshine. $125. Summer rate by leasing. 557870.

TO LET—BALTIC APTS. Orange at Bixel, 5 minutes' walk from heart of city, newly decorated apartment, quiet, refined surroundings, double with sleeping porch available now.

TO LET—I have nicely furnished 5-room bungalow, piano, telephone, all conveniences. Want lady to share same. References. 1049 W. SANTA BARBARA AVE., Bungalow 11. Vermont 4849.

TO LET—Large double sunny apt., suitable 4 adults; sleeping porch, garage; all conveniences; elegantly furnished. Between Vermont and Hoover. 1267 W. Adams. Inquire 1269 W. 25TH ST.

TO LET—LA SALLE APTS. 1249 W. 6TH. 538714. "Immaculately clean." Beautifully furnished, spacious, light, airy, single and double apartments. Attractive weekly and monthly rates.

TO LET—Large corner double apt., all sunshine; wall beds; room for 4 people; $60. Also single for $45. Free phone. 145 W. 15TH.

TO LET—Apt., NEWLY FURNISHED; 15 min. to Bdwy. Refined neighborhood; all conveniences; Washington or 16th car. 1672 SOUTH HARVARD BLVD.

TO LET — Nicely furnished, 3 rms. and sleeping porch, also double apts. 2 beds, nice porch, $50 to $70. Children welcome. 1645 N. HARVARD BLVD., Holly.

TO LET—LA BELLE FRANCE APTS. 3846 SOUTH GRAND. 23072 or 22192. Completely furnished apts., large, sunny & airy; near Exposition Park. Ideal location.

TO LET—CYPRESS, strictly modern single apartment, steam heat, direct phone, janitor service. $50 per month. 2204 S. HOOVER.

TO LET—CAMBRIA UNION.
738 S. Union.
Good single and double apts., reasonable rates, close in. Westlake sec. 54218.

TO LET—MAYFAIR APTS.
40-St. James Park, 22979, 5-room apt., Accommodating six people. University car.

TO LET—Two fine, nice housekeeping apartments with bath adjoining. Separate entrance. Including water, light, gas, $30. Garage if desired. 51895.

TO LET—Very attractive front double vacant, March 20. EXPOSITION PARK APTS. 3826 S. Broadway. Moneta car to 39th.

TO LET—Small furnished apartment in exchange for laundry work for small family. Phone 59012. Call 1519 N. WESTERN, Hollywood.

TO LET—MORNINGSIDE APTS., 301 S. Boyle ave. Nice, clean, sunny double, $55. Single, $40. Private bath. Steam heat. BOYLE 103.

TO LET—ETHELTON APTS.
2323 W. 11th st. Wilshire district. Front double apt. now available. Strictly modern. Private phone. Phone WIL. 4501.

TO LET—Nice 2-room apt., gas and light paid, $35. Adults only. Garage if wanted. 1432 OAK ST. 20759.

TO LET—Lady will share new 4-rm. furn. flat, 4 teachers or business women. C. S. preferred. 1816 3RD AVE. after 12.

TO LET—3-room apartment; 2 disappearing beds, bath and kitchenette, well furnished, with piano. 1045 W. 24TH ST.

TO LET—2-room apts., from $26 to $28 per month, electric light free; children allowed. ELYSIAN APTS., 118 S. Ave. 18.

TO LET—Modern 2-rm. apt., priv. bath, auto space. Reasonable. 1130 W. 27TH ST. 21348.

TO LET—Owner leaving city, beautifully furn. dbl. ground-floor apt., close in, tel. and gar. Reasonable. PHONE 25535.

TO LET—MONTCLAIR APTS., Wil. 5814. 2007 Ocean View ave., near 4th and Alvarado. 1 single, 1 double apt.

TO LET—FOWLER APTS., 1110 W. Washington. Elegantly furn. double apt. eastern exposure. SERVICE.

TO LET—Starling Apts., 1429 S. Bonnie Brae, front double apt. with 3 exposures. Newly carpeted and decorated.

TO LET—MARIPOSA APTS., attractive, all modern, near Westlake, W. 6th St. car, off at Valencia, walk 1 blk. S. 1343 SHATTO.

TO LET—Apt. with use of kitchen. Business women preferred. 200 MT. WASHINGTON DRIVE. Lincoln 3536.

TO LET—LAS FLORES APTS. Special weekly rates. Close in. Dressing-rooms, steam heat. 935 S. FLOWER. Main 6596.

TO LET—Beautifully unique apt. Exclusive res. dist. L. A. High. GAR. 23395.

TO LET—Large single apartment, private bath, steam heat, direct phone, janitor service. 1755 West Adams, HORTON APTS.

TO LET—2 blocks west of 3rd and Figueroa, 2-room apts., with baths, $9 and $10 week. 1236 CROWN HILL AVE.

TO LET—EL DORADO APTS. 624 S. Bixel, corner front double, newly decorated.

TO LET—THE DEVONSHIRE, exclusive 5-room apt., garage, phone. 511 S. Carondelet st., near Westlake Park.

TO LET—Elegant 5-room apartment, by month or lease; Holton Arms. 405 W. ADAMS. Phone 25121.

TO LET—Apt. in bungalow, private bath, kitchenette, separate entrance; 2 adults only. 1616 MAPLE AVE.

TO LET—"YE WAYSIDE INN." Fireproof. Single apt., $32 mo. Garage. 133 W. 21st st. 24676.

TO LET—½ bungalow, $50; yard; bath; 3 small rooms, sleeping porch; $36. 1820 ECHO PARK AVE., Wil. 5782.

TO LET—OZMUN APTS., 341 S. Alvarado, desirable sunny double. WIL. 6060.

TO LET—4-room apartment, 1942 OAK ST. Inquire 823½ W. PICO, Room 5.

TO LET — 2-room apartment, furnished. 1541 E. 42ND ST.

TO LET—Large front double apt. flat, summer rates. 1022½ S. LAKE.

TO LET—DAVENPORT APTS. 721 Westlake. Attractive, sunny single.

TO LET — MATTHIAS APTS. 1801 S. FLOWER. Beautiful single apt. West 6124.

TO LET—Apt. in new bungalow, use of kitchen. Reasonable. Phone LINC. 3336.

TO LET—GRACE APTS. 1212 S. Bonnie Brae. Mod. single apt., dress. rm. Reas.

TO LET—Apartment, reasonable, close in. 1216 INNES AVE. Bdwy. 5279.

TO LET—2, 3 or 5-room furnished apartment. 20487. 136 W. 24TH ST.

TO LET—Single, also double available. SHERWOOD APTS., 431 S. Grand.

TO LET—Double and single apts. 502 ECHO PARK AVE. Echo Park Apts.

TO LET—1344 TEMPLE. King Apts., double front, private bath. BDWY. 1339.

TO LET—Double apt., dressing rm., direct ph., rent reas. 1927 BONSALLO.

TO LET—OZMUN APTS. 341 S. Alvarado. Desirable, sunny, single. WILS. 6060.

TO LET—Nicely furn. single and dble. apt. Also sing. rm. 1336 SHATTO.

TO LET—APARTMENTS— Furnished.

TO LET—
Single apartment in Los Angeles' finest and most elegantly furnished apartment-house.

The beautiful new JESSE EDWIN APARTMENT AT 615 S. NEW HAMPSHIRE.

Just off Wilshire Blvd., near Ambassador Hotel. Summer rates.

TO LET—ELDEN APTS. sunny double, available today. Desirable location. 1102 ELDEN AVE. 52180.

TO LET—Beautiful new apt., shower bath, breakfast nook; exclusive. 2506 W. PICO.

TO LET—Nice light double or single. EMPRESS APTS., 1337 Shatto St.

TO LET—Front double, direct phones. FRA APTS., 1130 S. Hope. Ph. Bdwy. 6565.

TO LET—Modern apt., private bath. 1204 MAPLE AVE.

TO LET—FINELY FURNISHED SINGLE APT. WILSHIRE DISTRICT. WIL. 1041.

TO LET—IONE APTS., 2913 S. Flower. Single, double, steam heat. Grand ave. car.

TO LET—CRAWFORD APTS. Special weekly rates; walking dist. 941 Georgia. 546873.

TO LET—ROSE GARDEN COURT, APTS. $32.50, $45. 707 E. 37TH. So. 6800-R.

TO LET—Attractive 2-room suite. Everything supplied. 854 WEST 48TH ST.

TO LET—Double apt., $45; single $30. Close in. 1402 W. 7TH ST.

TO LET—ELIZABETH APTS., 1112 Elden, $42.50, single, direct phone, private bath.

TO LET—Apt. for 2, $35 month. 1204 SUNSET BLVD.

TO LET—NEWELL APTS., Westlake; summer rates—will lease. 718 S. Alvarado.

TO LET—SAN GABRIEL APTS., 947 Francisco. Newly decorated, double and single.

TO LET—Single $42.50; double $50, in modern brick bldg. 3212 S. MAIN.

TO LET—Westlake district. Choice single BOHN APTS., 1656 Winfield. 53066.

TO LET—Beautiful front single apt. Private bath. 619 S. BONNIE BRAE.

TO LET—APARTMENTS— Unfurnished.

TO LET—New up to minutes unfurnished four-room apartment, tile bath and kitchen, big bedroom, wall bed, lots of closets and light. Rent will be made satisfactory to right tenant. M. W. LEE, 616 S. Louise st., Glendale.

TO LET—2900 FRANCIS AVE., near Vermont, new and attractive 4 and 5-rm. unfurnished apartments; steam heat, hot water, tiled baths, hardwood floors, garages if desired. Open for inspection daily, 9-5. Apply on premises.

TO LET—2 rooms, kitchenette, double bungalow. 1702 W. 55TH ST.

TO LET—Unfurn. apt., $30 month. Clean, close in. McGARY, 11263.

TO LET—HOUSES— Furnished.

TO LET—
FREE RENTAL LIST.
FURNISHED AND UNFURNISHED.
HOUSES, FLATS, BUNGALOWS.
WILSHIRE, HOLLYWOOD, W. ADAMS.
CALL MRS. ANDERSON, WIL. 165.
RENTAL DEPARTMENT.
KELLS & GRANT,
WIL. 165. REALTORS. 56302.
WILSHIRE BLVD. AT WESTERN AVE.

TO LET—
FREE RENTAL INFORMATION.
Free Auto Service.
Houses, Bungalows, Flats.
Wilshire, Hollywood, Westlake,
West Adams, Southwest.
If it is for rent, we have it.
JAMES J. DONAHUE.
WIL. 144. 3778 Wilshire Blvd. 565521.
Corner of Western Ave.

TO LET—
FREE RENTAL INFORMATION.
FREE AUTOMOBILE SERVICE.
300 LAACK & WILLIAMS, Bdwy.
Pantages Successors to 2556;
Bldg. GILES & LAACK. 60049.

TO LET—
R. WISE, C. WISELEY.
RENTALS EXCLUSIVELY.
HOUSES, BUNGALOWS, APTS., FLATS.
C. M. WISELEY,
637 S. Hill st. (Ground Floor.) Pico 4372.

TO LET—April 1. Beautiful sunny 6-rm. colonial bungalow, living-room furnished in mahogany and velour, console phonograph, 2 bedrooms, one with double and one with twin beds. Breakfast-room. Lawns cared for. Adults only. $150 per month. 1135 HELIOTROPE DR. 599047.

TO LET—Beautiful 11-room house in Lafayette Square, furnished complete; dressing-room, 3 baths; convenient to red and yellow car lines; furnace heat; garage for 2 cars. Reasonable rent to right party. Call MRS. PORTER, 75718.

TO LET—Beautiful Spanish bungalow of 5 rooms, exquisitely furnished; 3 bedrooms; sun room; breakfast-room; all opening onto patio; grand piano; unusually furnished in all respects. Lease $225. Call 56348.
RUSH & RICE, 333 S. Western.

TO LET—
One 5 and one 4-room bungalow apt., new and clean. Completely furnished; garage. Near University, at Santa Monica Blvd. Call 1014 N. MARIPOSA.

TO LET—½ of double bungalow, 4 rms. and bath, completely furnished. Adults. $65. Come out W. Washington to S. Bronson, north 2 blks., around corner to 4116 W. 17TH ST. Phone 74443.

TO LET—Furnished bungalow, 4 rooms, bath, screen porch, hardwood floors, lawn service, water paid. $55. 5440 ABBOTT PLACE, Highland Park. Garvanza car to Ave. 54.

TO LET—Nicely furnished 5-room bungalow; north of blvd. in Hollywood, very central; 2 bedrooms and sleeping porch; $100. CALIFORNIA REALTY CO., 1724 Cahuenga. 577710.

TO LET—Phone 10428 or Pico 1840 for reliable free rental information. We have listing for 200 agents. Free city maps and guidebooks. House Rental Dept., BARKER BROS., 724 S. Broadway.

TO LET—Owner going East, will rent for summer beautiful 9-room, 3 baths home cheap to right party. Located sidehills, Hollywood, beautiful view. 8405 DE LONGPRE AVE.

TO LET—Menlo ave., 2813. People accustomed to fine homes, pays to investigate this unusual, up-to-date, 7 rms. and bath upper duplex. Furn. Everything new. Adults. Phone, garage. WEST 5095.

TO LET—ONE MORE ELEGANT, NEWLY FURN., 4-RM. BUNG. LEFT, IN FINEST COURT IN CITY. EXTRA WALL BED. REASONABLE RENT. 4424½ MELROSE AVE. GRAUMAN COURT.

TO LET—Beautifully furnished 9 rooms and sleeping porch, garage for 2 machines, 2 rooms and bath bungalow for servants. Rent reasonable to responsible parties. References required. 1627 MILAN AVE., So. Pasadena. 35972.

TO LET—8-room furnished home in the best district in Hollywood. 1908 Taft avenue, near Franklin ave. Possession given in a few days. Price $200 month. Phone HOLLY 5255.

TO LET—Beautiful home Wilshire district, between Vermont and Western Ave.; 10 rooms, every convenience, fully and newly furnished; adults only. Moderate rent on lease for year. 567633.

TO LET—$45; small bungalow in new court; nicely furnished, 2 adults; lots of air and sunshine. 68th and Menlo. Vermont or Hoover car.

TO LET—½ furn. double bungalow, 3 rooms, $35; built-in conveniences. 5517½ LEXINGTON AVE., Hollywood.

TO LET—4 & 5 rooms & bath, 2 blocks from ocean, $35 & up. Corner Vernon and Washington, VENICE.

TO LET—Brand-new furnished 4-room bungalow, $65 value at $55. 2000 2ND AVE. 767348.

TO LET—$45, cosy 3-room house, nicely furnished, shady yard; garage. Echo Park ave. car. 1700 MORTON AVE.

TO LET—4414 CIMARRON, beautiful 6-rm. mod. bung., piano, phone, large yard, garage; complete, 10 to 4:30. VER. 2464.

TO LET—4 rooms, 2 bedrooms, near schools and 2 car lines. Rent $70. Address 974 N. VAN NESS AVE.

TO LET—Modern house, 4 rooms and bath, disappearing beds, fur. or unfur. 1126 RANDALL COURT. 597891.

TO LET—Modern 6-room furnished bungalow, 2 screen porches, garage, rent reasonable. 4346 MELBOURNE AVE.

TO LET—5-room furnished bungalow, garage, $60 per mo. Water paid. 1825½ W. 45TH ST. Ver. 6989.

TO LET—Nicely furn. Wilshire, mod. 4-room bungalow, like new, phone, garage. Good view. $85. 4302 OAKWOOD AVE.

TO LET—Modern 6-room furnished bungalow, no linen or silver, garage, phone. 1320 LAVETA TERRACE, Bdwy. 4334.

TO LET—Beautiful 5-room duplex, new court, half block from Hollywood Blvd.; low rent. 1626½ VISTA ST. Ph. 578668.

TO LET—Modern 2-story 7-rm. house, double garage. 2222 CAMBRIDGE, block east of Western, bet. Pico and 16th. $100 mo.

TO LET—Elegantly furn. 8-rm. bungalow. Harvard, near Wilshire. 568571.

TO LET—2 5-rm. and 2 3-rm. houses. Ocean Park near ocean. 52524, city.

TO LET—4223 SUNSET DRIVE, cor. Talmadge, 5 rooms, complete. Phone. $60.

TO LET—N.W. 6-room bungalow, garage, $100. WIL. 6322.

TO LET — Finely furnished home. 2859 FRANCIS AVE. Wilshire 5151.

TO LET—Wilshire dist. ½ bung., 4 rms., sl. pch., garage, ph. $75. Adults. 71298.

TO LET—7-room house, 1138 S. OXFORD. Tel. 19245 or 71607.

TO LET—Attractive ½ double bungalow, 4 rooms, mod., adults. 428 W. 52ND ST.

TO LET—HOLLYWOOD RENTALS. 5912 Holly Blvd. Miss Adelsperger. Holly 403.

TO LET—4-room bungalow, nicely furnished, close to Beverly Blvd., $65. Ph. 567529.

TO LET—Finely furnished modern 7-rm. bungalow. 4626 3RD AVE. 61203.

TO LET—HOUSES— Furnished.

TO LET—
FREE RENTAL INFORMATION.
FREE AUTOMOBILE SERVICE.
Save yourself time, worry and expense. See us in the morning and be settled in your new home by night.
HOUSES AND BUNGALOWS.
FLATS, APARTMENTS.
Furnished and Unfurnished.
Wilshire, Westlake, Hollywood, Southwest.
EXCEPTIONAL BARGAINS.
Homes and Income Property for sale.

HARRY GROSSMAN,
Los Angeles' Leading Rental Office,
Member Los Angeles Realty Board,
308-4-5 Haas Bldg., 7th and Broadway.
Phones: 64374; Main 1365; 63471.

TO LET—
RENT $150, FOR:
COMPLETELY FURNISHED 7-ROOM BUNGALOW WITH GARAGE; 3 MASTER BEDROOMS, BATH AND SHOWER; PIANO, FINE CHINA, SILVER AND LINEN. PHONE AND GARDENER PAID. OWNER GOING EAST FOR SIX MONTHS.
THIS IS A REAL BARGAIN AND A BEAUTIFULLY FURNISHED HOME, IN AN IDEAL LOCATION.
CALL
MISS SPENCER,
CHELEW & HOIT,
3601 WILSHIRE BLVD.
560691. 568032.

TO LET—
FREE RENTAL INFORMATION.
BUNGALOWS, HOUSES, FLATS.
FURNISHED AND UNFURNISHED.
WILSHIRE, W. ADAMS, HOLLYWOOD.
SEE MISS MILLER TODAY.
RENTAL DEPARTMENT.
FRANK MELINE COMPANY,
WILSHIRE AT VERMONT. WIL. 1464.

TO LET—In bungalow court, furnished, just completed, four rooms and bath, two bedrooms, mahogany overstuffed velour furniture; reading lamps, nothing cheap, everything new, look, then decide. Corner Sunset and Winona blvd. 5154 SUNSET BLVD., Annetta Court.

TO LET—MANUAL ARTS DISTRICT.
7-room, furn., garage, $85.
5-room, furn., garage, $50.
6-room, unfurn., garage, $65.
4-room, unfurn., garage, $50.
4-room, unfurn., garage, $55.
Inquire 1146 W. SANTA BARBARA.

TO LET—On Harvard, just off Wilshire blvd., most beautiful home of 10 rooms; 4 bedrooms; 2 baths, furnished in most elegant manner throughout; to adults for exceptional price of $225 for quick action. Call 56348.
RUSH & RICE, 333 S. Western.

TO LET — Completely furnished 9-room house, high-class street, Wilshire district, linen, china, silver, refrigerator, automatic heater, Simons, telephone, garage, 5 bedrooms, two rented, rent very reasonable. 115 N. NORMANDIE. Ph. 569165.

TO LET—
FREE RENTAL INFORMATION.
Free Auto Service.
Houses Bungalows Flats
CENTRAL REALTY COMPANY,
Pico 633. 1207 Loew Bldg. 668-69.

TO LET—Owner's 7-room house and garage, all rooms spacious, sunny, spotless and attractively furnished, every convenience. Phone installed. Close in, sightly location. Rent $135. References required. 59244.

TO LET—Beautifully furnished bglos., S.W. $80. Children. Nice unfurnished houses and flats.
L. A. REALTY & LOAN CO., 61137.
810 Loew's State Bldg., Bdwy. 3610.

TO LET—5-rm. modern bungalow, close to car. Lot 50x150; fruit, corral, garage; $50. 4 rooms, bath, hwd. floors, lots of fruit, 5c car, $45.
8537 Vermont Ave. BARFR, Ver. 5269.

TO LET—Hollywood, nicely furnished 6-room bungalow, 3 bedrooms, player piano, phone; very attractive, $100 mo. Near Western ave. 5642 DE LONGPRE AVE. Holly 4447.

TO LET—$100, Santa Monica Canyon, charming new bungalow, piano, garage; all conveniences. Wonderful ocean view. Lease only. No children. Phone WIL. 7441.

TO LET — FURNISHED AND UNFURNISHED BUNGALOWS, FLATS AND APARTMENTS.
MISS DIETZ, 579393.
DIETZ-HARTWELL CO., 6718 Holly Blvd.

TO LET—$45 month, nice furnished 4-room house (children welcome). 709 BOUNDARY AVE. (Take red car on Main st., marked Rose Hill to Topaz st., walk west to house.)

TO LET—Close in, chalet court bungalow, 2 beds, 4 rms., elegant, S. Adams st. No. 638, $65. Owner, 243 E. ADAMS. South 5694-W.

TO LET—100 HOUSES, FLATS, APTS. FURN. OR UNFURN. SEE AUTO SERVICE. 917 W. 7TH ST. PICO 1323, PICO 6645.

TO LET—HOLLYWOOD'S SHOW PLACE, 5 MASTER BEDROOMS, EACH WITH BATH. FURNISHED, $500; UNFURNISHED, $300. FRANKLIN AND ARGYLE. HOLLY 3867.

TO LET—Completely furnished, 5-room bungalow in exclusive MANOR COURT. Open from 10 to 4. Phone Holly 5677. 1808 NORTH BRONSON AVE., Hollywood.

TO LET—Modern 7-room bungalow, well-furnished, hardwood throughout, piano, garage. Adults. Key 4606 ORCHARD. 26517.

TO LET — Exceptional beautiful 6-room corner furnished bungalow, 3 bedrooms and wall bed. 3700 RUTHELEN ST., near Western ave. 796619.

TO LET—HOLLYWOOD RENTALS.
Furnished and unfurnished houses, flats and bungalows. Call Mrs. Byrd, with
FRANK M-E-L-I-N-E CO.,
6777 Hollywood Blvd. Phone Holly 781.

TO LET—Wilshire dist., new 3 or 4-room white plastered furn. bungalows in court; tile drainboard, marble bath. Adults. 2945 FRANCIS. W. 9th car to Vermont.

TO LET—Westmoreland Ave., 1517 S.—Newly furnished 4-room modern bungalow in spacious sunny court, built-in features, high ground. Reas. Red or yellow cars.

TO LET—New 4 large rooms, Murphy bed in wall, tile bath, garage, water and lawn paid; rent $150 mo. 117 N. MARIPOSA. 56268.

TO LET—8 rooms furnished beautifully. Sleeping porch, breakfast nook, garage. ½ block Ambassador. $175.00. Phone Wil. 829. 827 S. FEDORA ST.

TO LET—At once, West Adams district, 14-rm. house, completely furnished, 3 bathrooms, garage for 3 cars. No furniture to buy. 72096.

TO LET—Small furnished bungalow, $40, includ. gas, light, phone. 6532 BELLA VISTA WAY, 4 blks. N. of Holly. Blvd. off Cahuenga. Holly 7343.

TO LET—6-room colonial, with garage, tile bath, furnished, electric washer, electric sweeper, sewing machine. $95, on lease. 790635. 4900 SEVENTH AVE.

TO LET—5-room house, nicely furnished, modern, 4 bedrooms, telephone, very high, beautiful view. Nr. Sunset. $125 per mo. McDOWELL. 690 S. VERMONT.

TO LET—In West Adams district, attractive bungalow, 7 rooms, finely furnished, oriental rugs, piano, gas radiator, garage; lease, rent $125. PHONE 72362.

TO LET—6-room furnished house and garage. Can be seen after 6. 501 CAMBRIA ST. Take Sierra Vista car to Rosalind Park.

TO LET—9-room house, furnished; good, close in location. 5 sleeping places. Good garage. $200 per month. Call 54489.

TO LET—Six-room bungalow, Cimarron st., 4 double beds, piano, garage. Apply 5914 S. HOOVER ST.

TO LET—OR LEASE—5-room furnished house, garage, gas and elec. 207 CUDAHY AVE., Bell.

TO LET—$45; modern bungalow, partly furnished, in attractive court, for 2 adults. At 1651 W. JEFFERSON ST.

TO LET—Completely furn., 6-rm. bung., 3 bedrooms, piano, phone, garage. Close in. $100. 346 W. 47TH PL. Vt. 5225.

TO LET—Hollywood, 4-room bungalow, $75. Hollywood car to 1443 N. MARIPOSA, near Sunset.

TO LET—FURNISHED OR UNFURNISHED Hollywood homes. See MRS. SMALL, 5533 Hollywood Blvd. Holly 4220.

TO LET—8-room house, neatly furnished, with garage, on Central ave., near 28th. Phone 23877.

TO LET—7-room furnished house, garage, grand piano, water paid, large grounds cared for by owner. 1572 W. 49TH ST.

TO LET—Beautiful 4-room new furnished bungalow, finest in Hollywood. 1732½ MORGAN PLACE.

TO LET—5-room bungalow, completely furnished; linen, silver, garage, telephone, piano. Vermont 5200. 5025 FIRST AVE.

TO LET—4-rm. bungalow, completely furnished. Piano. Reasonable to responsible married couple. 54719.

TO LET—$85, my completely furn. 5-rm. home, piano, garage, nice lawn, flowers and trees. 463 W. 47TH ST.

TO LET—5-room furnished modern house, $100. 2395 W. 21ST ST. 790395.

TO LET—Five rooms, phone, $115. 2166 VISTA DEL MAR. Holly 4008.

TO LET—Artistic 6 rms., 927 N. WILTON, 3 bedrms. Gar. $125. WEST 6600.

TO LET—6-rm. bungalow, completely furnished. 421 E. 49TH ST.

TO LET—4-room modern bungalow, rear. 5915 S. GRAND AVE. Key 420 W. 59th st.

TO LET—Beautiful 6-room bungalow, newly decorated, complete, reas. 1706 W. 52ND.

TO LET—New double stucco, strictly modern. $80. 1441 WEST VERNON.

TO LET—1042 W. 62nd st., ½ new bungalow, 4 rooms. Open Sunday. SO. 3785.

TO LET—Attractive 5-room furnished bung., $80, lease. 4761 MELROSE. Holly 6265.

TO LET—Mod. 4-r. bung., furn., garage. Southgate Gardens. Call at 2807 CENTRAL.

TO LET—Partly furnished 3-room house. 1323 W. 52ND ST.

TO LET—5-room furn. chalet bung., mod. conv. McKINLEY and 42ND. So. 7189-J.

TO LET—Wilshire dist., lower duplex, 6 large well-furn. rooms. WIL. 4971.

TO LET—Holly., 6 rms., $85. Piano, phone, garage. Children welcome. HOLLY 4848.

TO LET—4-room Spanish bung., $65. 315 PATTON ST., corner Temple.

TO LET—3-room bungalow, very modern, adults only. 115-A N. BOYLSTON.

TO LET—Desirable furn. south duplex. Reasonable. 1425 IOWA AVE., near Sunset.

TO LET—6-rm. bungalow, completely furn. Garage. 2062 LA SALLE. West 1757.

TO LET—Or Lease.

Stores and Shops.

FOR LEASE—
SALES ROOM.
1127 SOUTH OLIVE ST.
Fine for automobile business or any other line. See Mr. F. S. Kadlets.
W. I. HOLLINGSWORTH & CO. 10777. REALTORS. MAIN 6760. Hollingsworth Bldg., 6th and Hill.

TO LET—Storeroom, W. 6th St., near Normandie, south side street, size 26x80 feet; suitable for groceries, meat market or similar business; only available storeroom in the neighborhood; splendid location for high-class family trade. Key at CHAPMAN'S OFFICE, Sixth and Alexandria.

TO LET—STORES.
We have a most complete list of good locations.
LET US ASSIST YOU.
Paul Andrews or Earle Dingwell, with GILBERT S. WRIGHT.
Wright & Callender Bldg., 4th and Hill. 10745.

TO LET—
1047 S. WESTERN AVE. WILSHIRE SECTION.
Two stores, 15x70 each. NEW BRICK. Fine location for barber shop, hardware, lunch room, notion store, millinery or other business. Rent $80 per month, long lease. Call Wil. 165. KELLS & GRANT. Wil. 165. WILSHIRE BLVD. AT WESTERN AVE.

TO LEASE—One loft, about 6000 feet; also two lofts, suitable for downtown shops, manufacturers' samples, tailors, wholesale rooms, light manufacturing, etc. Knickerbocker Bldg., 645 S. Olive st. Passenger and freight elevators, good light, well located, within the 7th st. shopping district. See HARRY G. HENLEY, Sole Agent, 421 Brockman Bldg. Main 6055.

TO LEASE—Storeroom, Hollywood Blvd., near Gower. Can be used for offices if desired; telephones installed. Cheap rent to right party. HOLLYWOOD 8261.

TO LEASE—Large store, long lease, on West Pico near Western. Elegant location for market. See KLEINPETER, 215 Black Bldg. 13951.

TO LET—OR LEASE—2303 West Pico, storeroom 18x50, suitable for barber shop, dry goods, plumbing or any other business. TELEPHONE 550172.

TO LET—Store, 308 E. 4th. Ready April first. CLAPP & LA MOREE, 406 San Fernando Bldg. Main 4402.

TO LET—Fine light store, 703 W. 8th st. Will give lease, or rent month to month. Or would divide. PHONE 62163.

TO LET—E. 38th, opposite Jefferson High School; will build store to suit, or garage. Phone SO. 6736-W.

TO LET—336½ S. Broadway, part of loft bldg., suitable for light manufacturing or storeroom. JEM PUBLISHING CO.

TO LET—Store suitable dry goods, confectionery, office, cafe, etc. 3620 PASADENA AVE.

TO LET—Store and living-room in fast-growing location, reasonable rent. 2715 W. AVE. 34. Take Eagle Rock City car.

TO LET—Storeroom for drug store or market. 52nd Pl. and Main. Arrange space to suit tenants. M. C. COHN, Main 2912.

TO LET—Store suitable beauty parlor, barber, shoe repairing. 4412 MELROSE.

TO LET—High-class restaurant, in Hollywood's famous mansion. HOLLY 8687.

TO LEASE—2 new stores in a very prosperous location. 2225 W. WASHINGTON.

TO LET—Store 15x50, corner Moneta ave., $40. SOUTH 5533-J.

FOR LEASE—Hollywood blvd., 4600 and 4602; stores in corner bldg. PH. 599976.

Offices and Desk Space.

TO LET—Large corner office room, unfurnished, with telephone service, in Chapman Bldg., with or without stenographer. Can be rented for same price as tenant now pays. Call 318 CHAPMAN BLDG.

TO LET—CAMPBELL'S OFFICE SERVICE. An office for your business at $10 per month. Downtown address for your mail and telephone calls. Courteous attention to customers, place to telephone. 515 LOEW'S STATE BLDG. Tel. 820130.

FOR SALE—
Office furniture in mahogany; 4 nicely furnished rooms, complete, with safe, rugs, files, etc.; or will trade, land or closed car. 333 MASON BLDG., 4th-Bdwy.

TO LET—Mod. 2-rm. office suite, furn., phone installed, very low rent. Most of furniture is new. Will sell cheap and transfer lease and phone to purchaser. Free rent to April 1. 412 DELTA BLDG.

TO LET—Dentist offices, in Merritt Bldg. Fine three rooms, must vacate account sickness, sell lease, para to run at much below schedule rent. 817 MERRITT BDG.

TO LET—Private furnished office with phone and good light, $20 per month. 402 BRYSON BLDG., 15308.

TO LET—Room, space for salesman or mfg. agt. 706 GRAYCO BLDG., 754 S. Los Angeles St. Apply by letter.

TO LET—Desk space, private telephone, stenographic services. 300 SAN FERNANDO BLDG.

TO LET—Attractive single and double offices in central location. Reasonable rents. Inquire 718 DELTA BLDG., 426 S. Spring st.

TO LET—Desk space in nicely furnished office, phone and stenographic service. Call 708 NEW PANTAGES BLDG.

TO LET—Pac. Finance bldg., elegant private office & recept. room, phone; also desk space. No. 703. PHONE 15063.

TO LET—Private office and desk room, Suite 212, WESTERN MUTUAL BLDG., 321 W. 3rd. Phone Pico 5701.

TO LET—Hollywood, office and reception room. Heart of city. $40 month. Corner Hollywood Blvd. and St. Andrews. 578072.

TO LET—Either one of priv. offices in finest bldg. in city. PHONE 18501.

TO LET—Roll-top desk, $10. Outside room. 530 CHAMBER OF COMMERCE BLDG.

TO LET—DESK SPACE. 514 PAC. FINANCE BLDG., 6th and Olive.

TO LET—For architect only, completely furnished office. UNION LEAGUE BLDG.

TO LET—Desk space with or without desk and chairs. Phone in. 503 CROSSE BLDG.

TO LET—Desk space, best located office. 1012 LOEW'S STATE BLDG. Ph. 820137.

Industrial and Business Pty.

TO LEASE—
WAREHOUSE.
We can build, Class B construction, 60x240 with trackage, four stories high—total 76,800 sq. ft., and make you a long lease if you can furnish necessary security. The location guarantees money-maker. Let's talk it over.
R. C. MITCHELL COMPANY, 616 L. A. Trust & Savings Bank Bldg. 60817—6th at Spring—60817.

TO LEASE—
WAREHOUSE.
15,000 SQUARE FEET.
CLOSE TO THE TERMINAL MARKET. LARGE ELEVATOR. SPUR TRACK. 5 YEARS' LEASE. REASONABLE RENT.
C. V. SIMPSON, W. H. GARLAND & COMPANY. 10569. 749 S. SPRING ST. MAIN 569.

FOR LEASE—
W. WASHINGTON CORNER.
LARGE CORNER LOT ON THE BIG BUSINESS THOROUGHFARE. WILL LEASE FOR TERM OF YEARS. SUITABLE FOR OIL STATION; STORES, ETC. CALL MR. LEONARD.
CARLIN G. SMITH, INC., 504-5-6 UNION BANK BLDG. PICO 2406. 11822.

TO LET—OR LEASE—Have large lot of about 4500 sq. ft. on corner, windows on four sides, suitable for factory where light is needed; located on main thoroughfare, Pacific Electric and yellow car lines. Rent $40 per month first year. PHONE 65167.

TO LET—FLOORS, LOFTS, BUILDINGS. For Manufacturing and Storage. CENTRAL REALTY COMPANY. Pico 633. 1207 Loew Bldg. 820-836.

TO LEASE—Corner on Pico, opposite proposed million-dollar theater, suitable for oil, battery or service station. Call ELLSWORTH, West 3401, evenings West 5767.

FOR LEASE—SPACE FOR LIGHT MANUFACTURING. LIGHT, AIRY, CENTRAL. 22302.

FOR LEASE—New brick building for manufacturing, close in, lots of light, alley. FRANK TANDY, 702 Spring. 16611.

FOR LEASE—4000 sq. ft., brick and concrete, new market bldg. Central Ave. LOWE, 977 E. 12th. 22761.

TO LET—Fully equipped repair shop in downtown garage. 823 S. FLOWER.

Farming and Ranch Lands.

FOR LEASE—10 acres, one mile station; good live town, some alfalfa, 6-room bungalow, garage, electric pumping, fine for chickens; $40 per month. Call 432 S. MAIN, room 14.

TO LET—17 acres, 5-room house, garage, barn, chicken house, fruit, pumping plant. 14 miles from L. A. Owner, 5837 SANTA MONICA BLVD., L. A.

TO LET—1700 acres Kern County, $500 per year. Apply to owner. Address Z, box 129, TIMES OFFICE.

TO LET — Calabasas pasture, 440 acres, fenced, springs, bldgs. 2245 CANYON DR.

TO LET—FLATS, HOUSES, APTS.—With Furniture for Sale.

FOR SALE—SACRIFICE, 4 rooms new furniture; flat for rent, lovely home for couple. Pico car to Union. One block north. 1833½ GIRARD ST.

TO LET—1429½ ALBANY ST., 4-room flat with furniture for sale, bargain if taken at once.

TO LET—4-room flat; beautiful new furnishings for sale. Desirable location. Address G, box 417, TIMES BRANCH.

TO LET—1st-class furniture of 3-rm. flat. If flat desired will rent cheap. 807 BARTLETT ST. Main 3711.

TO LET—Space, very desirable loft, 618 S. SPRING ST., fifth floor. Office furniture for sale. No dealers.

TO LET—4-rm. flat; part of furniture for sale at sacrifice. 5008 MONETA.

TO LET—FLATS, HOUSES, APTS.—With Furniture for Sale.

TO LET—322½ S. FIGUEROA, sunny 6-room flat, rent $40; good income.

TO LET—Furn. house, 2 baths. Sell furniture. 726 STEWART, near W. 7th.

FURNITURE—HOUSEHOLD GOODS—For Sale, Exchange.

FOR SALE—AT PRICES THAT WILL ASTONISH!
FURNITURE, STOVES, RUGS, BABY CARRIAGES, ETC.
Fancy large arm rockers for parlor furnishing, $17.50 to $28.75 each.
Latest style ivory, gray or mahogany finish beds, $12.50.
Full variety of steel and iron beds, all sizes, $10.95.
Finest quality hardwood ivory chiffoniers, $19.50.
Hardwood dressers, French plate mirrors, $19.50.
Dining suites, $37.50 to $185.00.
Springs and mattresses, 40-lb. cotton, $6.95 each.
Levy's House of a Thousand Bargains.
S. B. LEVY FURNITURE CO., 224-226-228 S. Hill st. Near Third st.

FOR SALE—BIG SACRIFICE SALE.
Fine period furniture, everything to furnish a home complete. RUGS, 9x12, $20 and up, large asst. OVERSTUFFED living-room furniture, large selection of the newest coverings, 7-foot pillow-arm davenport, $110; very best construction. LATEST DESIGNS in DINING FURNITURE, 2-toned walnut or mahogany, antique finish; priced far below value.
BEDROOM SUITES in mahogany and burl walnut, 5-piece set, reduced from $475 to $275, including large vanity, bow-end bed, chifforobe, dresser, bench, lovely French gray, buff and old ivory.
BIG REDUCTION on all polychrome mirrors, lamp standards and shades; we save you nearly half downtown prices.
KEIM FURNITURE STUDIO, 627 S. WESTERN AVE.

FOR SALE—CHOICE FURNITURE. LOW PRICES.
Newest arrivals in overstuffed furniture, special construction and selected materials, prices that will suit. The up-to-date Gateleg tables, desks, mirrors, lamps, chairs and rockers, ferneries, phone stands, end tables, Davenport tables, 10-piece dining sets, newest periods, also separate pieces, breakfast sets, ivory, French gray, antique buff, mah. and wal. bedroom sets, Gas ranges, fiber furni., large shipment of rugs, never-stretch mattresses. Fine box springs. Come here for new ideas in furniture. We can save you money.
MOODY FURN CO., Free Del.—53519. 1907 WEST 6TH ST. OPEN EVE. BY APPOINTMENT.

FOR SALE—CHILDREN'S TWIN BEDS; full size; Dutch panels in headboards; dresser, chiffonier, night-stand, chair; six pieces, all white enamel set.
FUMED OAK: Dining-room set, table, eight chairs, all-leather seats; fumed oak Morris chair, all-leather cushions; fumed oak rocker, leather cushion; Spanish leather couch; handsome large light oak library table; curtains, and solid curtain rods, 5c a foot.
GARDEN TOOLS: Hoe, rakes, shovels, spades.
PHONE 74699 for appointment, or call 2276 W. 23RD, near Gramercy.

FOR SALE—Before buying see the I. C. FURNITURE SHOP and showrooms' special offerings. 7-pc. Queen Anne dining sets, walnut and mahogany, $75. 3-pc. overstuffed suite, best construction, $145. Mahog. davenport tables, $30. Big selection in dining-room and overstuffed suites, cane sets, mahog. and ivory bedroom furniture, lamps, shades, rugs, springs, mattresses. Special furniture made to order. 1908 3RD AVE., first house from W. Washington. Open day, eve. and Sunday.

FOR SALE—
SPECIAL SALE.
LINOLEUM AND RUGS.
Inaid linoleum ....$1.50 yard, laid
Cork print linoleum ....$1.00 yard, laid
Axminster rugs, 9x12 ....$30
Velvet rugs, 9x12 ....$30 and $35
Tapestry rugs, 9x12 ....$20
Tapestry carpet ....$1 and $2 yard, laid
All these goods are perfect. 23782.
LINDLEY CARPET CO., 1428 Maple ave.

FOR SALE—BUY MATTRESSES DIRECT FROM FACTORY.
40-lb. all cotton mattresses ....$ 6.50
45-lb. all cotton mattresses 7.00
35-lb. pure silk floss 15.00
WE SELL BEDS AND SPRINGS. We deliver and ship anywhere.
ANGELUS MATTRESS CO., 3000 S. San Pedro st. South 3280.

FOR SALE—Lease expires. Everything must go. Don't fail to call. You will not be disappointed. Mahogany, French gray and ivory bedroom furniture, single pieces or sets. Vanity dressers, bow-end beds, round and oblong dining sets, high-grade Wilton and Axminster rugs, also Brussels. About 65 rugs to select from at close-out prices. Gas ranges and refrigerators. Lot other articles. Open till 9. 923 W. 16TH ST.

FOR SALE—
We will make your old furniture new and build you new furniture just the way you like it; 3-piece living-room suites as low as $90; How about it.
711 W. JEFFERSON. Ph. 21770.

FOR SALE—Flemish oak dining-room table, 7 side chairs and host chair, dull leather seats; fine condition, very cheap. Also several genuine Navajo Indian rugs, attractive in price and design. 4574 WEST FIRST ST. 568014.

FOR SALE—Furniture. Why pay middleman's profit? Buy direct from maker. Guaranteed three-piece suites, spring edge and cushions, fine tapestry and velour, $125. Be sure and see us before buying. 803 W. JEFFERSON. 271-910.

FOR SALE—MAHOGANY AND CANE parlor suite, $140. Jacobean dining suite, 7 pcs., $75. Other pieces in mahogany, oak and ivory. Rugs sacrificed for cash. 1157 W. 38TH PLACE, corner Budlong and 38th Place. Dealers.

FOR SALE—SPECIAL SALE CARPETS, LINOLEUMS. Print linoleum, 75c yard. Bring your floor measures. Inlaid linoleum, $1.50 per yard, laid. Axminster rugs, 9x12, $30. Velvet rugs, 9x12, $25. Tapestry carpets, 75c yard, laid. All perfect goods. 23782.
LINDLEY CARPET CO., 1428 MAPLE AVE.

FOR SALE— Big Sale Friday, March 24, 9:30 a.m. 4306 S. Main st.
Large lot of all kinds of furniture by the piece, until it is all sold.
COL. C. F. CALHOUN.

FOR SALE—1 swivel chair, $6; 2 rockers, $4.50 each; 6 dining-room chairs, $15; square 6-ft. dining table, $40; baby's bed, $8; Navajo rugs, all prices. Seen by appointment. HOLLY 668.

FOR SALE—Furniture of 4-room bungalow, $250, or will trade for diamonds; privilege of renting house, with gas, light and bath, $29 per mo. Call after 12 at 2502 E. 55TH ST., bungalow 2.

FOR SALE—One brass bed and mattress, one rug 8x10, one stair carpet, one Tuxedo suit of clothes, one kitchen stove, one lounge. All at 1829½ S. FIFTH AVE., Thursday between 9 a.m. and 1 p.m.

FOR SALE—New furniture for four rooms, complete; terms, $27.50 down, $3.50 per week; total cost $257.50. Inquire 737-41 S. HILL ST. Dealer.

FOR SALE—Wm. & Mary dining set, genuine leather seats, $40; ivory bed, springs & mattress, new, $30. Call 608 N. WESTERN AVE.

FOR SALE — Furniture 6 rooms, rugs, chairs, beds, dressers, kitchen furniture, tools. MRS. CLODFELTER, 1700 San Rafael. Watts car to Florence, 1 block N.

FOR SALE — Upholstered furniture direct from factory. Better workmanship, lower prices. See our special, $112.50, 3-pc. suite. 2923 W. PICO.

FOR SALE—Refrigerator, Western Electric wash. machine, brass bed, mahogany dining-room set, chairs, rugs, etc. Holly 1902. 5833 LEMON GROVE AVE.

FOR SALE—French gray enameled reed breakfast set, 4 chairs, used only few months, will sell at one-half cost. Private party. Call at 1558 W. 40TH ST.

FOR SALE—1 William & Mary dining set, genuine leather-seat chairs, $50. Call 1619 SUNSET BLVD., day and evenings.

FOR SALE—Gas range, Detroit Jewel, high oven, used six months. Sacrifice. 325½ EAST 35TH STREET.

FOR SALE—Household furniture, dining-room table, chairs, rocker, bedstead, rugs, etc. Call 133 W. 47TH ST., lower flat.

FOR SALE—4 Detroit Jewel gas range and gas heater, practically new, at 529 DOUGLAS STREET.

FOR SALE—Genuine mahg. dining table, cane back chairs, only $65. Floor lamp complete, $20. 5075 HOLLYWOOD BLVD.

FOR SALE—Ivory dressers, $12; mahogany book-case, $27; beds, rockers, rugs and gas ranges. Very cheap. 810 E. 7TH ST.

FOR SALE—Massive ivory vanity dresser, bench, chifferobe and bed, $87.50. 2414 S. VERMONT, dealer. Bargain for cash.

FOR SALE—Walnut chifforobe used 3 months, $30. 5-piece ivory bedroom set, $50. Call 5075 HOLLYWOOD BLVD.

FOR SALE—Beautiful swell front davenport, chairs new, rugs, table, etc., reasonable. 3950 W. 6TH ST. Apt. 303.

FOR SALE—Ivory bed, $10; ivory dresser, $14.50; Colonial velvet rug, $25; gas range, $32.50. Call 603 N. WESTERN.

FOR SALE—High oven gas range, $32.50. Mahogany davenport table, slightly used, $25. Call 5075 HOLLYWOOD BLVD.

FOR SALE—Beautiful mahg. bedroom set, sacrifice, $125. Rug, $20. Reed baby buggy, cheap. Call 5705 Hollywood Blvd.

FOR SALE—Furniture dining-room, living-room, bedrooms, piano. 2654 RIMPAU AVE. Call between 11 and 5 o'clock.

FOR SALE—4-piece genuine Circassian walnut bedroom set, very massive, fine condition. 3464 THIRD AVE.

FOR SALE—2 beds with springs and mattresses, 2 rugs, 2 gas ranges, 1 chiffonier. Apply 1274 W. 37TH ST.

FOR SALE—5 rooms of good furniture, $350. 3027 DALTON AVE.

FOR SALE—Furn. 4-rm. flat, new, good condition. 1317 W. 12TH.

FOR SALE—Beautiful 5-piece bedroom set in French gray, $65. 1619 SUNSET.

FOR SALE—Beautiful walnut dining set, genuine leather chairs, $65. 1619 SUNSET.

FOR SALE—Closing-out sale on wood and iron beds. 3529 S. VERMONT.

FOR SALE—Two fringed Wilton rugs, 9x12 rugs, $35 each. 1619 SUNSET.

FOR SALE—Beds, closing out sale on 2-in. post steel beds, $10. 2115 W. PICO.

FOR SALE—8 rms. of furniture. Very reasonable. Separate or all.

FOR SALE—2 pair new goose-feather pillows. 5006 MARATHON. Holly 4250.

FOR SALE—Leather davenport bed, oak frame, $35. 3445 ARLINGTON AVE.

FURNITURE—HOUSEHOLD GOODS—For Sale, Exchange.

FOR SALE—
FURNITURE CLEARANCE SALE. Fine up-to-the-minute Furniture. BEST QUALITY. Everything for the Home.
3-piece parlor suite, beautiful coverings, $285, NOW $210.
BEAUTIFUL DAVENPORT PILLOW ARMS, SPECIAL $110.
DINING-ROOM, 8-piece walnut suite, $342, NOW $275.
ITALIAN WALNUT DINING SUITE, seats and backs of chairs uph. BLUE MOHAIR, $500, FOR $395.
Also separate tables and chairs.
BEDROOM—Twin bed suite, old ivory or mahogany, very handsome, $530, NOW $425.
Mahogany suite, including VANITY DRESSER, BOW-END BED, chifferobe, $390, REDUCED TO $297.
POLYCHROME WALNUT 9-PIECE, $300 TO $245.
Separate chairs, tables, mirrors, lamps, rugs, orientals, antiques.
COLONIAL ART FURNITURE CO., 2316 S. FIGUEROA. 20647.

FOR SALE—48-in. solid oak dining table, $15; large size oak finish chiffonier with 14-in. plate oval mirror, $15; have dresser to match; also ivory dresser with plate mirror, $15. Never used. Call 4633 MONETA.

FOR SALE—3-piece living room suite, high grade, spring cushions and spring edges. Davenport, rocker and chairs. First reasonable cash offer accepted. 1358 WEST 29TH ST. 2nd house east of Vermont.

FOR SALE—GENUINE ANTIQUE FURNITURE, CHINA, ORNAMENTS, BRASS SAMOVAR, CANDELABRA, ETC. Apply 501 25TH ST., Santa Monica, two blocks from San Vicente blvd., mornings only. No dealers.

FOR SALE—4-burner range, $12.50; brass bed, spring and mattress, $20; Vernis Martin bed, spring and mattress, $16; fine Stickley and overstuffed furniture, etc. Dealers. Call 2621 MAGNOLIA ST. 25726.

FOR SALE—Gas range and beds. Brand new high-oven Detroit Jewel, never used. Also 2 new Simmons steel ivory beds. Will sacrifice for cash. Home all day. Call 1283 W. 22ND ST.

FOR SALE—MADE TO ORDER, 3-PIECE SET IN VELOUR OR TAPESTRY, SPRING EDGE, SPRING CUSHIONS, $123 UP. HOME UPHOL. CO., 2021-3-5 W. Pico, near Alvarado.

FOR SALE—40-lb. roll-edge cotton mattresses, $6.25. Steel springs, $5.50. Full line of furniture at lowest cash prices in the city. HERBERT COHEN, 137-139 S. Spring St.

FOR SALE—Furniture. Leaving town; 8-pc. handsome dining set, 60-inch table, 2 antique, 18th century carved chairs, draperies, writing desk, water-color paintings, Indian baskets, etc. PH. 768068.

FOR SALE—R. H. HOAG, 2417 Juliet st., manufacturers' dealer. Davenports, upholstered pieces, reed bkfst. sets; carry full line furn., rugs; save nearly half downtown prices. Call, judge for yourself. W. 3206.

FOR SALE—50-inch Maderia table cloth, never used, 2 pair of silk velour hangings, 1 extra fine Mexican Serrapa, Oriental and domestic rugs. 217 CANON DRIVE, Beverly Hills. Phone 559654.

FOR SALE—Fine oak dining-room set, 10-ft., 54-in. table, 6 chairs, buffet, 2 book cases, ladies' writing desk, 4 rugs, refrigerator. Bargain for someone. 656 N. VERMONT.

FOR SALE—716 S. Manhattan Pl. Gas range, side oven, large refrig., reed breakfast set. No dealers. 500983 or 567160.

FOR SALE—My collection of beautiful Navajo rugs, new; reasonable. Phone Holly 8493. 4913 MELROSE AVE.

FOR SALE—Beaut. 3-pc. overstfd. set, genuine Baker's velour, $125. 1619 SUNSET.

FURNITURE—HOUSEHOLD GOODS—Wanted.

WANTED—FURNITURE AND FURNISHINGS of every description, rugs, musical instruments, linens, bric-a-brac, "DOMESTIC, ORIENTAL or ANTIQUE," $1 to $25,000. No quality TOO GOOD or TOO CHEAP. No quantity TOO LARGE or TOO SMALL. I pay SPOT CASH and take possession at your convenience. YOU WILL BE PLEASED WITH MY METHOD OF DOING BUSINESS. LEWIS S. HART, 63196 or 61534.

WANTED—Furniture, do not sacrifice your home, we take furniture of the better grade to be sold on consignment, or will buy it for spot cash; we will get you more money for your complete house or single pieces, liberal cash advancement if necessary. Professional appraisement made. Phone today, 12168. KEMP & BALL, Auctioneers. 162-164 W. Pico.

WANTED— —WANTED
SEND FOR OUR BUYER.
"Hammond buys anything and sells everything." Or we will sell it for you at auction.
W. DWIGHT HAMMOND, AUCTIONEER.
1053-55 S. Main. Phone 635-45 and 67820.

WANTED—Privately the furniture and furnishings of a complete home, including linens, drapes and silverware. Will pay all cash. SOUTH 6208.

WANTED—COL. C. F. CALHOUN, Auctioneer, formerly at 1911 S. Burlington, buys furniture, any amount, top market price. VERMONT 451.

WANTED—Do not give your furniture away. I need it to furnish my apartments and bungalows. Phone me and I will pay you the price you ask. 21548.

WANTED—Am in the market to buy any amount of furniture. Don't fail to call. Will pay cash. 271029.

WANTED—Furniture 2 or 3 rms. or more; will buy separately. PHONE 26177.

WANTED—Furniture. Will pay all it's worth. Southwest Auction House, So. 198.

WANTED—By young couple, 5 rms. of furniture, complete or separate. Call 271567.

WANTED—6 rooms of furniture and furnishings, complete or separate. 73550.

WANTED—Furniture, rugs, dishes, for 5-room bungalow. SOUTH 4020-J.

WANTED—Will buy 6-room, complete or single pieces. VERNON 5418.

WANTED—I BUY, SELL AND EXCHANGE FURNITURE. CALL MR. PHONE 269073.

MUSICAL INSTRUMENTS—For Sale, Exchange, Etc.

FOR SALE—
USED PIANOS.
Standard makes. Guaranteed quality. Starting as low in price as $165, $195 UP.
SOLD ON EASY RENTAL TERMS.
BARNES MUSIC COMPANY, 231-233 S. Broadway.

FOR SALE—Three high-grade sample pianos, worth $425, $475 and $575; will close out for $265, $275 and $315; these prices cannot be duplicated elsewhere in the city. THE PIANO EXCHANGE, 221 S. Spring.

FOR SALE — KRANICH & BACH 88-note walnut player piano, $475. Exceptional bargain. Rent $8 per month. $2.50 per week can buy it. Open until 9 p.m. PLATT, 622 S. Bdwy.

FOR SALE—A slightly used Kingsbury inner player, worth $900 new; will sell for $375, with bench and music. THE PIANO EXCHANGE, 221 S. Spring st.

FOR SALE — STEINWAY mahogany Upr., used, $95. For rent or sale. $1.25 per week will buy it. Free delivery. Open until 9 p.m. PLATT, 622 S. Bdwy.

FOR SALE—VICTROLAS AT THE EASTERN PRICE. All styles and finish, $25 and up. PLATT MUSIC CO., 622 S. Broadway. Next to Orpheum. Evenings till 9 o'clock.

TO LET—Just got in four more good renters from $2 up. All rent can go on buying later if you want. 655 S. CROCKER ST., one block east of 7th and San Pedro.

FOR SALE—A grand old Chickering, has been here two years. $228 takes it now. Terms to honest people. 655 S. CROCKER ST., one block east of 7th and San Pedro.

FOR SALE—STEGER player, $185, mahogany case, 24 rolls; rent $5 per month. $1.50 per week will buy it. Free delivery and bench, if purchased. Open until 9 p.m. PLATT, 622 S. Bdwy.

FOR SALE—KNABE MAHOGANY UPR., used, $225. Beautiful tone. Rent $4 per month; $1.50 per week will buy it. Free delivery if purchased. Open until 9 p.m. PLATT, 622 S. Bdwy.

FOR SALE—Three pianos, one Chickering, one Weger, one Schuler; also music cabinet and roll-top desk. Will sell whole lot for $385. Stored at 655 CROCKER ST., one block east of 7th and San Pedro.

FOR SALE—Just received special purchase of period model machines, originally priced up to $275. Now to sell for $139, including 12 selections of records. VILLE DE PARIS, 7th & Olive.

FOR SALE—$900 Autopiano for $375. Just like new, with a ten-year guarantee; also bench and music. THE PIANO EXCHANGE, 221 S. Spring St.

FOR SALE—Used pianos, Emerson, $125; Chickering, $150; Steinway, $300. MUSICAL INSTRUMENT STORAGE, 437 S. Hill.

TO LET—Phonographs, slightly used, $2 to $5 monthly. MUSICAL INSTRUMENT STORAGE, 437 S. Hill.

TO LET—Pianos in tune, new and used; good makes, one month or longer. MUSICAL INSTRUMENT STORAGE, 437 S. Hill.

FOR SALE—Dainty little Chickering. Will rent for $3 or sell on good terms for $160 to right party. 707 W. 6TH ST.

TO LET—Machine at $1 per month and up. Rentals can be applied on purchase price. VILLE DE PARIS, 7thm & Olive.

FOR SALE—PIANO, used, $65, $1 per week. Free delivery. Open until 9 p.m. PLATT, 622 S. Broadway.

FOR SALE—WE RENT PIANOS, $2, $3, $4 A MONTH. RENT ALLOWED ON PURCHASE PRICE. N. W. FISHER, 606 W. 9.

FOR SALE—Mahogany piano-player and 48 rolls. Sacrifice for cash, $125. 707 W. 6TH ST.

FOR SALE—Brunswick phonograph and sixty records. All new, $85. Musical Instrument Storage, 437 S. HILL.

FOR SALE—88-note player piano, $290. Cost new $800. STORAGE, 437 S. Hill.

TO LET—Good piano, $4 per month. TAYLOR PIANO CO., 912 S. Hill. Bdwy. 890.

FOR SALE—$200 Vitanola, new, and 30 records, $100. Storage, 437 S. HILL.

FOR SALE—Used Victrola and records, cost $350. Call at STORAGE, 437 S. Hill.

FOR SALE—Sonora cabinet phon. and 40 records, used, $75. 437 S. HILL.

FOR SALE—Piano, good used upright, $125, terms. Storage, 437 S. HILL.

FOR SALE—Good Kimball piano; $195 cash if taken at once. 556037.

FOR SALE—Used piano, standard make. Price right. WEST 7928.

MUSICAL INSTRUMENTS—For Sale, Exchange, Etc.

FOR SALE—Slightly used phonograph, in good condition; Edison laboratory model, mahogany, with Victor attachment; $185. Sonora, mahogany, $125. Grafonola, table, golden oak, $90. Grafonola, table, mahogany, $150. Portophone, fine for outings, $40. Also orchestra bells, $17.50. RICHARDSON, INC., 727 W. 7th. Open evenings.

FOR SALE—UPRIGHT PIANOS, GRAND PIANOS, PLAYER PIANOS for rent. Upright, $1 per month and up. Grand pianos, $5 per month and up. Player pianos, $3 per month and up. Many beautiful instruments to select from. Rent can be applied against purchase price if you decide to buy them later. These pianos should be seen to be appreciated. Open until 9 p.m. PLATT, 622 S. Bdwy.

FOR SALE—
Used Pianos. Nearly all makes. Lowest prices, with Fitzgerald Company guarantee. Also pianos for rent.
FITZGERALD MUSIC COMPANY, Hill St., at 727.

FOR SALE—Used saxophones as low as $45; cornets, trombones, baritones, drums and other band instruments, $12 up; were received in exchange on the celebrated Holton instruments, for which we are exclusive agents. Easy terms. Open evenings. PLATT MUSIC CO., 622 S. Bdwy.

FOR SALE—Drum outfit, $50 up, new and of highest grade. Free course of private lessons by the noted teacher, Milton Myers, included with all drum outfits purchased from PLATT MUSIC CO., 622 S. Bdwy. Easy terms. Open evenings.

FOR SALE—Will sell you BRAND NEW, nationally known piano at a saving of $200-$400. New uprights, players or grands at less than second-hand prices. A word to the wise is sufficient. Address H, box 583, TIMES BRANCH.

FOR SALE—Save $50 a block. Drive your car right into the Crocker Storage Co. Story & Clark player piano with a barrel of rolls, $185. Terms. Many others. 655 SO. CROCKER ST., one block east of 7th and San Pedro.

FOR RENT—PHONOGRAPHS. Some models $2 mo. All rental applied if later purchased. Now have several very desirable "renters" available; but these won't last long. "First come—first served." LOS ANGELES FURN. CO., 720 S. Hill.

FOR SALE—No high rent, no overhead. I'm the whole institution here. Come and let us save you more than a hundred dollars on your piano. Some as low as $3 monthly. 707 W. 6TH STREET.

FOR SALE—A most artistic mah. baby grand. Will sacrifice for cash or terms to right party. CROCKER STORAGE CO., 655 Crocker st., one block east of 7th and San Pedro.

FOR SALE—$49 cash will buy a lrg. cab. phonograph, plays all makes records; includes 2 jewel needles, enabling you to play Pathe and Edison records. Also a selection of records. 5004 MONETA AVE.

FOR SALE—PHONOGRAPHS, several we repossessed. Get your name on our list for one of these bargains. PLATT MUSIC CO., 622 S. Broadway. Next to Orpheum. Evenings till 9 o'clock.

FOR SALE—Good used phonographs, $10 and up. Just what you want for the camping trip. Some include records. PLATT MUSIC CO., 622 S. Broadway. Next to Orpheum. Evenings till 9 o'clock.

FOR SALE—Need $35 right now. Small balance awfully easy on my new mah. piano. Pretty near as good as new. 655 SO. CROCKER ST., one block east of 7th and San Pedro.

FOR SALE—A slightly used Knabe player piano, $725; worth more than double this price, very fine, with bench and music, a late style. THE PIANO EXCHANGE, 221 S. Spring St.

FOR SALE—CHICKERING mahogany Upr., used, $118. Will rent or sell. $1.25 per week will buy it. $3 per month rent. Free delivery if purchased. Open until 9 p.m. PLATT, 622 S. Bdwy.

FOR SALE—AEOLIAN player-piano, used, $235. Unusually beautiful case, fine tone, perfect condition. Rent $6 per month. $3 a week will buy it. Open until 9 p.m. PLATT, 622 S. Bdwy.

FOR SALE—Violin, old Stradivarius model, fine solo instrument, only $85; easy terms. Free course of lessons by competent teacher included. Inquire 622 S. BDWY., day or evening. Ask for MR. LUCKE.

FOR SALE—$35. Tenor banjo, new, high grade, easy terms, including course of private lessons by fine teacher. PLATT MUSIC CO., 622 S. Bdwy. Open evenings.

FOR SALE — New Victrolas, full cabinet size, Style No. 80, mahogany or walnut, $6 per month. PLATT MUSIC CO., 622 S. Broadway. Open nights till 9 o'clock.

FOR SALE—$3 monthly for nice pianos; some as low as $1 monthly; player pianos $6; grands, $7. PACIFIC COAST PIANO CO., 707 W. 6th st.

FOR SALE—MASON & HAMLIN UPR., used, $245; rent $4 per month. Can be bought for $1.50 per week. Free delivery. Open until 9 p.m. PLATT, 622 S. Bdwy.

FOR SALE—$105. A new improved Holton C melody saxophone, including $50 worth of free lessons. Easy terms. Call day or evenings. 622 S. BDWY.

FOR SALE—STEINWAY GRAND, used, mahogany case, $745; rent $8 per month. Can be bought on very easy terms. Open until 9 p.m. PLATT, 622 S. Bdwy.

TO LET—$3 monthly for nice pianos; some as low as $1 monthly; player pianos, $6; grands, $7. PACIFIC COAST PIANO CO., 707 W. 6TH ST.

FOR SALE—Imported figured walnut upright piano on storage. Will let it go for $108. See this one. 655 S. CROCKER ST., one block east of 7th and San Pedro.

FOR SALE—Used Sohmer & Co. piano, $180. A thoroughly good instrument. THE PIANO EXCHANGE, 221 S. Spring st.

FOR SALE—Beautiful mahogany machine, original price $175, used very little. Now $87.50. VILLE DE PARIS, 7th and Olive.

FOR SALE—Saxophone, C Buescher, used about 1 week, $125. 10 per cent cash discount or $35 down. PHONE 767400.

FOR SALE—Mahogany Victrola, including $25 Gold Medal classic, etc. Perfect condition. $55 cash. ROOM ONE, 512 Maple.

FOR SALE—Used Victrola and 60 records, $95. Call at STORAGE, 437 S. Hill st.

MUSICAL INSTRUMENTS—Wanted.

WANTED—Am anxious to buy a good piano or player piano for cash. PHONE 51470.

WANTED—Will pay cash for upright piano. No waiting. MR. RICHARDS, Main 664.

WANTED—Piano, upright or grand, bargain for cash. No dealers. PHONE 538015.

WANTED—Piano. Will give the best of care for use of same. Adults. 70878.

WANTED—If you want cash for your piano SEE US. 606 W. NINTH ST. Main 3921.

MACHINERY, ALL KINDS—For Sale and Exchange.

FOR RENT—ELECTRIC MOTORS. Why buy when you can rent? Let us explain our plan. INTERNATIONAL ELECTRIC CO., 525 S. LOS ANGELES ST., MAIN 5483.

FOR SALE—2 TANKS, 2 TANKS. One 12,000—One 50,000. A great bargain for someone. Must be moved at once. W. F. TOWER, 328 N. Maryland, Glendale.

FOR SALE—OR RENT—Air compressors for oil stations, garages, vulcanizing, air spraying, painting, etc. New and used, at a sacrifice. 504 SAN PEDRO ST. Main 1786.

FOR SALE—100,000 ft. of new and second-hand pipe and casing. ADAMS PIPE WKS., 2025 Bay st. Bdwy. 1264.

FOR SALE—New 2½-cu. ft. compressor and motor, $95; 2 larger ones, 1 new, 1 used. PERRY, 1125 Central Bldg. 67085.

FOR SALE—Cheap. Chandler knife plaiter, spacing attachment. Terms. 33 W. COLORADO ST., Pasadena.

FOR SALE—ONE GAS ENGINE, 6-H.P. BRAND NEW, FOR SALE CHEAP. 800 MACY ST. 16053.

FOR SALE—MACHINERY. BUTTRESS & McCLELLAN, Bdwy. 8098. 205 N. L. A.

Wanted.

WANTED—To purchase Star or Okell drilling rig. Address JOE HERRON, 320 Boyd st., city.

MISCELLANEOUS—For Sale.

FOR SALE—
HOUSE PAINT, $1 GAL.
Headquarters for Heath & Milligan Paint.
ROOFING, $1 ROLL.
1st-grade, nails, cement. Reg. $1.50 val.
PLASTER BOARD, $20 THOUS. Large size, $32 thous.
Free delivery. (Except on Wall Board.)
BUILDING PERMITS ISSUED.
Free 5-min. service in obtaining permits.
DUNN PAINT CO., 818 S. SAN PEDRO.
Phone 62253. Prompt Delivery.

FOR SALE—
Plaster board ....$15.00 M.
4x8, side perfect .... 32.00 M.
First-grade fiber board .... 32.50 M.
Fiber board, 1 side perfect .... 29.00 M.
Flat white 1.20
White enamel 2.00
Floor enamel 2.00
Neverleak roof paint .... .30
Kalsomine .... .04
Tapestry wall paper .... .10
Buy direct, save 30 pct. Free delivery.
UNION WHOLESALE PAINT CO., 504-506 East Seventh. 64358.

FOR SALE—
GAS RANGES
ALL PRICES REDUCED
Order direct from factory, save middleman's profit. New high oven, $35.50. Ranges repaired, rebuilt ranges at bargain prices. ANGELES STOVE AND RANGE WORKS, 2701 S. Vermont. Phone 72370. Open evenings.

FOR SALE— CASH REGISTERS.
NATIONALS, slightly used, all styles, guaranteed, at about half price; easy terms. Largest stock in the West. Electric coffee mills and meat choppers, adding machines. We buy, exchange or repair cash registers.
CASH REGISTER EXCHANGE. Pico 3207. 408 S. Los Angeles St.

FOR SALE—Porch and lawn swings. Send for photos and prices. 1253½ E. 56TH ST.

FOR SALE—Electric wash and wringer. Call HOLLY 4249 before a.m. or evenings.

FOR SALE — SEVERAL SECOND-HAND SAFES. 843 S. HILL ST. 60091.

MISCELLANEOUS—For Sale.

FOR SALE—
SASH AND DOORS
O. B. WILLIAMS CO.
1943 First Ave. So. Seattle, Wash.
OREGON PINE DOORS
Sold by mail direct by manufacturer.
Five cross-panel doors, 2 feet, 6-inch by 6 ft. 6-in. at, each $2.97
One-panel, doors at, each $3.37
All kinds of windows, sash and French doors at manufacturers' prices.
Goods carefully packed. Boat shipments go through quickly and at low rates.
Many satisfied customers in California. Your money refunded if you are not satisfied.
Our large illustrated catalog No. 27 showing full line of building material and built-in fixtures for the home free on request.
O. B. WILLIAMS CO.

FOR SALE—
SIGN OF THE THREE GREEN P'S.
Open 7 to 6 daily. Saturdays 9 p.m.
PYRAMID PAINT PRODUCTS CO.,
Mfgr. of paints, oils and varnishes. Dealers in wall board, plaster board, wall paper, roofing. Builders' and painters' supplies. Beware of makeshift paints. Demand the best materials. We don't meet prices, we make them. See us before you buy.
We guarantee to save you money.
Factory and Salesroom
125 E. 9TH ST. BDWY. 5873.
Halfway between Main and Los Angeles sts. Branch, 704 E. Broadway, Glendale.

FOR SALE—SACRIFICE SALE.
The best and most reasonable place in city to buy roofing, wallboard, electric fixtures, wall paper, paints, oils and varnish. Get our prices first before you buy. Write, phone or call for color cards and prices. We ship free within 100 miles, except roofing and wall board. Phone Bdwy. 8173. WESTERN WHOLESALE PAINT CO., 708 East 8th st.

FOR SALE—Doors and windows very cheap, all kinds, 5-panel doors as low as $2.50; one-panel doors, $3.50; also French doors, screen doors and cupboard doors, and all kinds of windows at very low prices; rough lumber $25 per thousand. Finish lumber, $60 per thousand. Corner Echo Park ave. and Husted st. WIL. 6479.

FOR SALE—Have the plumbing trust skinned a mile. 5 fix., not sec., and water heater, installed, $300. New pipe, ½-inch, 5c; ¾-inch, 6c. All sizes of pipe already threaded, 10c thread; baths, sinks, etc. Open evenings and Sundays. CAMPBELL PLUMBING CO., 431 E. 7th st. Pico 1084.

FOR SALE—
Two trunks, one equipped for jewelry salesman, must sell immediately. Standard C. & F. $25 each; equipped reasonable. MAIN 8162. 503 Title Guarantee Bldg.

FOR SALE—
BUTCHERS' SUPPLIES.
Refrigerators, display cases, meat blocks, cutting tables, etc. SOUTHWESTERN BUTCHERS' SUPPLY CO., 310 E. 7th st.

FOR SALE—New and used plumbing supplies, hardware and fixtures, all descriptions. Prices out of the ordinary. NOAH'S ARK, 609 E. First.

FOR SALE — CORKBOARD INSULATED COOLERS, ALL SIZES, MEAT DISPLAY CASES. PHONE PICO 2484. 710 E. 9TH ST. MODERN REFRIGERATOR WORKS.

FOR SALE—CARPENTER'S TOOLS. THE BEST IN QUALITY AND CHEAPEST IN PRICE. Before you buy see what we have. 131 EAST FIRST ST.

FOR SALE—Plumbing material cheap; cast-iron bath tub, $22; sinks, $8; closet combination, $23.50. Apply at 830 CERES AVE. Phone 62581. Bdwy. 5254.

FOR SALE—Tents of all kinds and weights, a good second-hand variety; a tent that is a tent. Call or phone DOWNIE BROS. Inc., 644 San Pedro st. Bdwy. 2169. 64800.

FOR SALE—Plumbing, pipe and fitting, bathtubs, toilets, sinks, lavatories at special low prices. 707 E. FIRST, between Hewitt and Garey.

FOR SALE—Wall beds, recess and door type, 2-in. tubing, used for demonstration only. Practically new. Greatly reduced. 208 E. NINTH ST.

FOR SALE—Air compressor and tank, suitable for garage. Call at CALIFORNIA AUTO SUPPLY CO., 632 Mateo st.

FOR SALE—Genuine caramel color, makes clear and amber, U. S. hydrometer, $1. 212 N. SPRING ST. Yellow front store.

FOR SALE—Used lumber, doors, windows, everything for building houses, at lowest prices. L. A. WRECKING CO., 1349 E. 7th.

FOR SALE—Scales, new and rebuilt, cash or terms. Repairing. ANGLDILE SCALE AGCY., 630 S. Los Angeles st. Pico 3235.

FOR SALE—All kinds of quilts, from $3 up. SALLIE MOORE, 1735 E. 51st st. South 3709.

FOR SALE—Best quality silk remnants, by manufacturer. Room 441 WESLEY ROBERTS BLDG.

FOR SALE—Scott's Roof Paints, 50c gal. (Shingle and paper.) "SCOTT, The Roofer," 3211 Central, South 48.

FOR SALE—Diamonds, jewelry and other personal property, nothing but bargains. MARKWELL & CO., 300 Cit. Nat. Bk. Bg.

FOR SALE—Scott's roof paints, 50c gal. (Shingle and paper.) "SCOTT, The Roofer," 3211 Central. South 48.

FOR SALE—$2.50 Brownie and $12.50 accessories, $3. HEALD, 1620 S. Grand.

FOR SALE—12 2ND-HAND TRUNKS, $4 to $8; WARDROBE, new, $20. 317 S. HILL.

FOR SALE—Special Hotpoint irons $4.85 with old iron. 613 S. SPRING.

FOR SALE—Baby carriage, fine gray reed, 3 mos. old. 724 N. OXFORD.

FOR SALE—Hog feed, $10 per ton. KAHNBECK CO., 600 Aliso.

FOR SALE—Wood, dry gum, 30 cords, $20 cord. 1930 W. JEFFERSON. West 5080.

FOR SALE—SLIGHTLY USED AUTOMATIC HOT WATER HEATER. 51905.

FOR SALE—New elec. washer, $100, guar. W. 3001. 1253 FEDORA, cor. Pico.

FOR SALE — Hamilton-Beach soda mixer, bargain. 53251. 827 TITLE IN. BLDG.

FOR SALE—Or rent; invalid chairs. PROFESSIONAL SUP. CO., 415 W. 6th. 66122.

Office and Store Equipment.

FOR SALE—
Store fixtures, showcases, refrigerator cases and soda fountains. Large stock always on hand. Cash or terms.
WESTERN SHOWCASE & FIXTURE CO., 923-25 E. 31st st. Between Griffith and Central ave.

FOR SALE—
Used showcases, store, office and restaurant fixtures. PACIFIC SHOWCASE & FIX. CO., 412 E. 9th st. Main 4479. Successors to Whiting Store Fixture Co.

FOR SALE—If you contemplate selling your fixtures or you want to buy store, office or restaurant fixtures, see us last, and you will do best. RELIABLE FIXTURE CO., 124 N. Spring st. Pico 3956.

FOR SALE—WE MOVE TO 849 SO. L. A. ST., IN FEW DAYS.
BIG DISCOUNT ON SHOW CASES AND OFFICE FURNITURE. CALIFORNIA DESK & STORE FIXTURE CO., 421 SO. L. A. ST.

FOR SALE—SHOW CASES, SODA FOUNTAINS, NEW AND SECOND-HAND. WEBER SHOWCASE & FIXTURE CO., 316-330 S. LOS ANGELES ST., MAIN 9184.

FOR SALE—Elegant 66-in. "Leopold" roll-top desk with chairs to match. Practically new. Can be bought at bargain. Phone 12821, MR. STOCKBURGER.

FOR SALE—A FEW PIECES OF FINE OFFICE FURNITURE. 608 PACIFIC FINANCE BLDG. MAIN 1851.

FOR SALE—See Mr. Koeppel for bargains in used office equipment at L. A. DESK CO., 848 S. Hill st. 60091.

FOR SALE—For bargain in new and used office furn. call Western Office Furn. Co., 754 S. Olive. Also buy and trade. Pico 978.

FOR SALE—Used showcase, store, office, rest. fix., cash or terms. CENTRAL FIX. CO., 665 S. Central Ave. Pico 3832.

FOR SALE—Store, office, restnt. fixtures. See the RELIABLE FIXTURE CO. last and you will do the best. 124 N. Spring. Pico 3956.

FOR SALE—SAFES. New and used. Always a good selection to choose from. SHEALY SAFE CO., 212 S. Hill st.

FOR SALE—California Store Fixture Co. buys, sells, rents complete business equipment. 849 S. LOS ANGELES ST.

FOR SALE—Roll-top oak desk, cost $185, will sell for $110 with chair, good as new. 35795.

FOR SALE—Fireproof office safe, good as new. 402 LOS ANGELES ST.

FOR SALE—Butcher's refg., display case, meat blocks; we manufacture. 949 E. 1ST.

FOR SALE—Ice box, meat show case, new, bargain. 749 LORD ST. Boyle 3499.

FOR SALE—Safe, in A1 condition. Act quick. Cash or terms. 440 TOWNE AV.

FOR SALE—Office furniture, lowest prices, easiest terms. 400 S. LOS ANGELES ST.

Typewriters and Supplies.

FOR SALE— GUARANTEED. REBUILT TYPEWRITERS. "All Makes."
UNDERWOODS, L. C. SMITHS, REMINGTONS, ROYALS, NOISELESS, PORTABLES.
35 to 70 per cent saving of the manufacturer's price. Terms if desired.

FOR RENT—Late model No. 5 Underwoods, model 10 Royals, $4 month; 3 months $10; model 4 Underwoods, model 10 Remingtons and L. C. Smiths, 3 months $7.50. FREE DELIVERY.
WHOLESALE TYPEWRITER CO., 442 S. Spring. Phones Pico 3442; 64424.

FOR SALE—For a limited time, any make or model typewriter in our place, $5 down, $5 per month.
For Rent—All late model typewriters, any make, $4 per month; 3 months, $9, including ribbons and service.
TYPEWRITER INSPECTION COMPANY, 603 Delta Bldg., 426 S. Spring St. Phones 66558; Pico 1928.

FOR SALE—Like rent. Und. $30 check writer, $8; Oliver, $22; Rem., $8; rent 3 mo., $5. Corona, $25. 219½ W. 11TH.

FOR SALE—Remington, $30; Underwood, latest, $45, Monarch, $20. 304 W. 9TH.

FOR SALE — All makes of typewriters bought, sold and repaired; factory guarantee. 754 S. OLIVE ST. Pico 978.

Kodaks, Cameras, Accessories.

FOR SALE—Karl Struss pictorial lens, 15-inch focus, perfect condition. $30. BROADWAY CENTRAL BLDG.

MISCELLANEOUS—For Sale.

Sewing Machines.

FOR SALE—
SEWING MACHINE BARGAINS.
NEW PORTABLE ELEC. $30
SINGER "66" $30
RENTING AND REPAIRING.
333 S. HILL. Main 4917; 62306.

FOR SALE—DROPHEADS FROM $22.50 UP. SINGER, 838 S. HILL STREET.

Clothing, Furs, Etc.

FOR SALE—Ladies' New high black kid shoes, size 5½, cost $18. Price $6. Also ladies' brown long coat, size 36. Phone 599747. Call 1242 N. NEW HAMPSHIRE STREET.

FOR SALE—LADIES' 2ND-HAND CLOTHES. 715 W. Third, through tunnel. Sells and buys ladies' used clothes, suits, coats, dresses, $3.95 to $10. Priced right. Thrifty ladies buy here. 715 W. 3RD. 19198.

FOR SALE—Lady's hiking shoes, 16-in., size 5½, slightly worn. Cost $12.50; sell $5. 579315 or 577234.

FOR SALE—D. PETCOFF, FURRIER, 14072. 424 S. Broadway, Room 400. Furs renovated and new furs made to order.

FOR SALE—$300 Hudson seal coat, $75. Also Stone Marten choker, cost $75, for $40. Must sell. MISS COWAN, 60061.

FOR SALE—Hudson seal cape, ¾ length, in perfect condition. Reasonable. WIL. 2276.

Jewelry, Diamonds, Watches.

FOR SALE — One 21-jewel Howard gold watch, worth $75; one 14-carat solid gold chain, cost $40, and a heavy gents' 14-carat gold ring with a perfect diamond, worth $50. Sacrifice all for $100. Act quick. No dealers need apply. Address A, box 178, TIMES OFFICE.

FOR SALE—Can you beat this for a bargain? An all-solid platinum wrist watch studded with diamonds and a fine 17-jewel movement, all complete, for $100. M. WEINSTEIN, 601 Title Guarantee Bldg.

FOR SALE — Unheard-of; a genuine pearl cluster ring, surrounded with 10 beautiful diamonds, weighing about 1 1-4 carats, for $85. See this at M. WEINSTEIN, 601 Title Guarantee Bldg.

FOR SALE—The biggest bargain of the year, a beautiful ½-carat diamond, in a lady's mounting; complete for $100. Must be seen to be appreciated. M. WEINSTEIN, 601 Title Guarantee Bldg.

FOR SALE — An absolute sacrifice, A1 carat diamond, set in a lady's beautiful mounting, for $250. M. WEINSTEIN, 601 Title Guarantee Bldg.

FOR SALE—New platinum wrist watch, 32 diamonds, sacrifice for $150. 52356.

FOR SALE—Gent's carat diamond ring, blue-white. PHONE 66049.

Lumber, Building Materials.

FOR SALE—Good, no junk, 2x3, 2x8, 4x4, pine rwd., $28; siding, flooring, $35; wallboards, $30; shingles, $3.25. For estimates see us last, we have skinned them a mile. 800 MACY. 16053.

FOR SALE—
1-3 and 1-4 flooring ....$38 per M.
1x12 boards ....$27 per M.
2.8x6.8 doors $3
2x4 and 2x6 ....$25 per M.
VERNON LUMBER CO., 1035 E. Vernon ave.

Flowers, Trees, Plants.

FRUIT TREES, SHRUBS AND ROSES—SUN NURSERY, 8425 S. San Pedro St. Phone 291682.

FOR SALE—Deciduous fruit trees, 50c and up. Free delivery. LORENA NURSERY, 4061 Whittier Blvd. Boyle 5664.

FOR SALE—Fairy lily bulbs, $3.50 a hundred, 50c a doz. 743 S. SICHEL. Lin. 1275.

FOR SALE—Grape cuttings that are right, $5 thousand. 2400 HOLLY DRIVE.

Printing and Office Supplies.

FOR SALE—Retired Navy man offers printed, process-engraved or embossed business and calling cards. Postal brings samples and prices. AUTOMO CARD SHOP, 421 E. 37th st., between S. San Pedro st. and S. Park ave.

FOR SALE—Cards, 100, 50c; 500, $1.50. Printing reasonable. LIBERTY, 626 Maple.

Houses, Build'gs—To be Moved.

FOR SALE—HOUSE TO BE MOVED.
6-room house located at 840 San Julian st., to be sold to highest bidder for immediate moving. ASSOCIATED BUILDERS CO., 818 Chapman Bldg. Bdwy. 3619.

FOR SALE—9-room house, H.W. floors throughout, tile bath, excellent condition. 1102 S. ALVARADO. Representative on grounds. 63336.

FOR SALE—5-rm. house and new garage, to be moved. Make offer. Call at 5060 HOLLYWOOD BLVD.

FOR SALE—TO BE MOVED. Good store building, 24x36. A bargain. Call LIN. 680.

WANTED—Miscellaneous.

WANTED—
ROLL AND FLAT TOP DESKS FOR ABOUT TWO OFFICES ALSO SOME FILES.
PAY SPOT CASH FOR IMMEDIATE POSSESSION.
MR. KAHN. PHONE 61631.

WANTED—BOOKS BOUGHT.
Highest prices paid for fiction, history, encyclopedias, medical, law, sets of books, fine art works, old books of every description. HOLMES BOOK CO., 333 S. Main St. Phone Main 1855. 11846. Bdwy. 1835. Pico 514. "Best Prices Paid at Holmes."

WANTED—
BOOKS WANTED.
Cash paid, calls made anywhere. Specialize fine, rare and standard books.
DOWNER'S BOOK STORE, Phone 65418. 542 S. Spring St.

WANTED—We buy your store and office fixtures. You can trade in on new equipment. CALIF. STORE FIXT. CO., 821978.

WANTED—Motion pict. prop., diamonds, jewelry, rifles, guns, musical instruments. NEWMAN'S, 120 E. 5th St. Ph. 66460.

WANTED—Used Underwood or Royal typewriter. No dealers. Phone Pico 978, ask for MR. TUFELD or THOMAS.

WANTED—Postage stamps, nothing recent. Address WW, box 273, TIMES OFFICE.

WANTED—Membership in country club. Address Z, box 189, TIMES OFFICE.

WANTED — Used office furniture. Call BROADWAY 1502, ask for DAVIS.

WANTED—Meat cutter, A1, 133 S. CENTRAL AVE., Glendale.

WANTED—Feather beds, pay eastern prices. PHONE 21983. Will send for them.

Discarded Clothes.

WANTED—500 MEN'S USED SUITS AND TUXEDOS. WE PAY FROM $5 TO $15 EACH. PHONE PICO 3896. SCOTCH CLOTHING CO., 136 S. SPRING. THE RELIABLE GENTILE DEALERS. PRIVATE AUTO SERVICE ANYWHERE.

WANTED—CLOTHING BOUGHT. MEN'S AND LADIES' TOP PRICES. 618 S. MAIN. 143 E. 7TH ST. AUTO SERVICE. PHONE 26890.

WANTED—Highest prices for your cast-off men's clothing. Why not call us? OHIO MISFIT CO., 123 W. 2nd. Broadway 2220.

WANTED—Ladies', men's used cloth., top prices pd. Call anywh. Boyle 1028, 51069.

WANTED—KENNY'S, 727 W. 8th, will buy high-class used clothing. 10689.

WANTED—Clothing, top prices paid. Men's, ladies' used clothing. 41483. Will call.

Diamonds and Jewelry.

WANTED—Diamonds, Pearls, Gold, Silverware and other valuables. Top prices paid.
MARKWELL & COMPANY, Suite 300 Citizens' National Bank Bldg. Cor Fifth and Spring Sts. Phone 15792.

WANTED—For cash, diamonds, diamonds; also jewelry, watches, silverware, jewels, antiques, dental gold. Full value paid. PALACE GEM JEWELRY CO., 406 S. Hill.

WANTED—H. B. CROUCH COMPANY, 224 West 9th st., established 1902, BUYS DIAMONDS, Antiques and articles of value. Top prices paid.

WANTED—DIAMONDS. WHEN DISPOSING of yours, see me and get full cash value. J. C. FERGUSON, 206-7 HAAS BLDG., 219 W. 7TH ST.

WANTED—WILL PAY MORE MONEY FOR YOUR DIAMONDS AND JEWELRY. S-A-N-D-A-C-K. 511 LOEW'S STATE BLDG., 7TH-BDWY.

WANTED—PEARLS. Will pay the highest cash prices for your Pearls. M. WEINSTEIN, 601 Title Guarantee Bldg., Fifth and Broadway.

WANTED—For cash, Diamonds, Pearls, Rubies, Sapphires, Emeralds and anything in jewelry. M. WEINSTEIN, 601 Title Guarantee Bldg.

WANTED—A perfect blue-white diamond of 1.75 to 2 carats weight. Must be cheap. PHONE 596520.

WANTED—DIAMONDS BOUGHT FOR CASH. APPRAISALS MADE. A. C. BARD, 405 STORY BLDG., 610 S. BROADWAY.

WANTED—SELL YOUR DIAMONDS TO US. HUMPHREYS' JEWELRY CO., 616 S. BROADWAY.

SWAPS—All Sorts.

FOR EXCHANGE—Personal valuables, cash value $1800; want clear lot, N. 50th, W. Main. Late Ford, Chevrolet, Dodge sedan. Address H, box 510, TIMES BRANCH.

FOR EXCHANGE—Auto, wonderful 6-cyl. light touring, good as new, lots extras, trade for good lot, or equity in lot; no junk. Address 1943 GLENDALE BLVD. Phone Wilshire 248.

FOR EXCHANGE—New Cleveland motorcycle; used furniture, rugs or what? Phone South 5717. VERNON GARAGE, 1852½ Santa Fe ave.

FOR EXCHANGE—Hudson '17 touring car in good condition, and $200 cash for modern bungalow or clear lot. Call at 541 S. MAIN, barber shop.

FOR EXCHANGE—$1000, 40 acres unimproved Julian apple land. Must have $400 car at once. BOX 2080, STATION A, Pasadena.

FOR EXCHANGE—Half price, San Diego, ¼-acre chicken ranch for Ford car, at once. BOX 2080, STATION A, Pasadena.

FOR EXCHANGE—5-room bung., S. W. Vermont. Sacrifice. What! Call evening. 280180.

SWAPS—All Sorts.

FOR EXCHANGE—Want real estate, first mortgages. Have Locomobile, late model, 7-passenger car, run less than 15,000 miles. My own personal car; never been off boulevards. Guaranteed to be perfect in every way. Will take lighter car also in trade. See S. I. MONARCH, 1228 S. Hill. Phone Pico 832.

FOR EXCHANGE—ATTENTION.
I have a beautiful 1920 Marmon, will trade and pay some cash and assume for bungalow, preferably in Long Beach or Santa Monica; car recently overhauled, a first-class paint job; Hood cord tires. MR. TRACY, 725 Olive st. Bdwy. 8043.

FOR EXCHANGE—Buick 4, good rubber, lights, overhauled two months ago; prefer poultry, 300 or more, White Leghorn pullets; will pay cash difference if any, or 2 good cows. F. E. PUTNAM, 333 N. Alta Vista, Monrovia, Cal.

FOR EXCHANGE — DENTISTRY, highest class ethical man. Call 62548 for appointment.

FOR EXCHANGE—2 lots in Seattle, Wash., for good auto. COLLINS, 922 Black Bldg.

FOR EXCHANGE—Beautiful ermine fur, for late light car. Call WEST 216.

AUTOMOBILES, ETC.—Miscellaneous.

THE MAN AT THE WHEEL OF A REBUILT BUICK
SMILES.
HE SMILES—At the purr of the wonderful motor.
HE SMILES—At the low operating cost.
HE SMILES—At his car's proven dependability.
HE SMILES—At his car's trim lines.
AND HE SMILES—To think of having secured perfect satisfaction at such a moderate price.
IF YOU WANT MORE SMILES TO THE MILE
DRIVE A REBUILT BUICK.
Three months' guarantee with the following:
BUICK 1921 COUPE.
BUICK 1920 COUPE.
BUICK 1921 SEDAN.
BUICK 1921 ROADSTER.
BUICK 1920 TOURING.
BUICK 1918 TOURING.
BUICK 1917 TOURING.
HOWARD AUTOMOBILE CO.
LARGEST DISTRIBUTORS OF AUTOMOBILES IN THE WORLD.
1325 SOUTH FLOWER ST., 620 WEST PICO ST.

QUALITY CARS.
We handle standard make cars in good condition only.

PIERCE-ARROW 1920 Little 6	$3750
STUTZ 1921 4-passenger	2500
STUTZ 1919 4-passenger	1[illegible]
STUTZ 1918 4-passenger	1350
STUTZ 1917 roadster	900
R. C. S. 1920 4-passenger	1750
KISSEL 1920 sport model	1300
WILLYS-KNIGHT 1921 touring	1300
NASH 1921 sport touring	1200
HUDSON 7-passenger touring	475
OLDSMOBILE 5-passenger	[illegible]
GRANT 5-passenger	[illegible]
FORD roadster	[illegible]
MAXWELL touring	125

One price to all. Terms and trade. Open Evenings and Sundays.
BUY YOUR NEW DURANT FROM US.
WALTER M. BROWN COMPANY. FIGUEROA AND WASHINGTON. West 235.

WALTER M. MURPHY MOTORS CO.
Have opened their used-car salesroom at 909 S. OLIVE ST.
JOHN BALK, Manager.
OPENING SPECIALS.

1921 MARMON, 4-pass.	$2750
1920 McFARLAN Roadster	3000
1920 DANIELS town car	2250
1920 COLE Sport	1250
1920 BUICK 6 Coupe	1350
1919 CADILLAC, 4-pass.	1850
1919 CADILLAC Touring	1850
1921 LINCOLN Sub. Sedan	4250
1918 CAD. Phaeton	1000
1918 CADILLAC Touring	1000
1918 CADILLAC Sedan	2000
1917 PIERCE-ARROW, 6-38	3000
1920 STUTZ, 4-pass.	1500
1920 STUDEBAKER Big 6	1250
1919 STUDEBAKER Big 6	1150
1920 MARMON, 7-pass.	1850
1920 MARMON, 4-pass.	1850
1919 STEPHENS Roadster	900
MERCER Touring	1250

Phone 62374.
WALTER M. MURPHY MOTORS CO. JOHN BALK, Manager. 909 S. OLIVE ST.

OVERLANDS.
COUPE ROADSTER TOURINGS.
Here is a wonderful opportunity to buy a good used car at a price you can well afford to pay. One that will give you service and pleasure. "Regular buys." $100 to $350.
Liberal terms, bank interest, no brokerage.
W. P. HERBERT CO.
Chandler and Cleveland Distrs. 1230 S. Olive. 14716.
OPEN EVENINGS AND SUNDAY.

ATTENTION, FOLKS!
"THE CERTAINTY OF SATISFACTION."
HENRY B. AYERS CO., 1114-1116 S. Olive st.
We have to offer the best there is in used automobiles, from Fords to Pierce-Arrows, at prices we believe that are the lowest in the community. Terms can be arranged to suit each and every individual buyer without any added costs whatsoever. It will sure pay to to call and investigate. Remember, "THE CERTAINTY OF SATISFACTION."
HENRY B. AYERS CO., 1114-1116 S. Olive st. Phone Pico 3042. Open all day Sundays and evenings.

BUY A BUICK—
Either touring, roadster or inclosed, from the used car department of the HOWARD AUTOMOBILE CO., Largest Distributors of Automobiles in the World.
1136-38-40 S. OLIVE ST. Phone 11533 or 64510. Open Evenings and Sundays.

PEERLESS—
New four-passenger, sport, especially built throughout. Locomobile type body, longer wheel base, special lamp and tire equipment with special Burbank top; windguards, trunk and suit cases, special upholstering, etc. Extra leg-room, front wheel brakes, special instrument board. Only car like it in the country. Painted beautiful red with carmine stripe, natural wood wheels. $3500. Would cost to duplicate about $5500. J. NEIL PATTERSON, 254 W. Colorado St., Pasadena. Fair Oaks 380.

SOME REAL BUYS.

'21 Cadillac Phaeton	$2500
1920 Cad. Chummy (custom)	2900
1922 Stutz	1750
1921 Dodge tour (wire wheels)	850

Excellent terms, or will take lighter cars in trade.
SHAFFER-HARRIGAN-CLEVELAND, Inc. Distributors Duesenberg straight "8," 2100 S. Figueroa.

DUNHAM for FORDS
Full value for your dollar and you KNOW just what you are getting. All models. Some practically new. Easy terms. Open evenings, incl. service dept. Authorized FORD AGENCY, 1250-60 W. 7th.

FOR SALE—By owner, 1 light half-ton trailer, cushion wheels, Timken bearings, in No. 1 shape, $40. 1918 Maxwell touring, good rubber, good running order, $225. Late 1920 Ford touring, new top, good condition, $300. Terms. Phone 293352. 1708 E. FLORENCE AVE.

ROLLS ROYCE AND DORRIS AGCY. Offers the finest high-grade used cars, including Pierce, Loco's, Cadillacs, Dorris and other various body types. 951 S. FLOWER.

STANLEY STEAMER—A bargain in a fine car. A late model, like new. Five wire wheels and cord tires. 1159 W. 69TH ST.

AUTOMOBILES, ETC.—Miscellaneous.

ANNOUNCEMENT:
Times' Automobile Columns are arranged so that readers can instantly locate the particular advertisement they are interested in. Under each of the following sub-headings the different makes of cars are alphabetically arranged together.
Touring Cars for Sale
Roadsters for Sale
Speedsters for Sale
Coupes for Sale
Sedans for Sale

20 USED CARS MUST BE SOLD THIS WEEK.
$100 DISCOUNT $200
The tremendous sale of new Cadillacs this month has resulted in our becoming overstocked on used cars. We now have 20 more cars than we normally carry for our regular used-car business. Big sales must be made immediately. To do this for the length of this sale only we announce $100 discount on any car costing $1000 or under. On all cars costing over $1000 there is a $200 discount. Buyers who have investigated our cars during the last two weeks will know by this advertisement that any prices they have obtained are subject to the above discount.
We have never had a more attractive list of cars. You can buy any of these on easy terms.

CADILLACS
REBUILT—REFINISHED—GUARANTEED.

	Reg. Price.	Sale Price.
COUPE.....22—4-PASS.	$3750	$3550
COUPE.....20—4-PASS.	3250	3050
SEDAN.....20—7-PASS.	3750	3550
SEDAN.....19—7-PASS.	3250	3050
PHAETON..20—4-PASS.	2750	2550
TOURING..20—7-PASS.	2500	2300
TOURING..18—7-PASS.	1850	1650

AS RECEIVED—SOME BUYS.

SEDAN.....18—7-PASS.	$2150	$1950
PHAETON..20—4-PASS.	1850	1650
TOURING..18—7-PASS.	1250	1050

OTHER MAKES
REFINISHED—A-1 MECHANICALLY—EXTRA GOOD TIRES.

	Reg. Price.	Sale Price.
CHALMERS.21—SEDAN	$1950	$1700
HUDSON...20—SEDAN	1850	1650
PEERLESS..21—4-PASS.	2000	1800
MARMON...17—4-PASS.	1150	950
ROAMER...19—6-PASS.	1250	1050
MERCER...16—6-PASS.	1200	1000

REFINISHED—A-1 MECHANICALLY—EXTRA GOOD TIRES.

CHANDLER 20—7-PASS.	$1000	$800
HAYNES....20—4-PASS.	1000	900
CHANDLER 20—4-PASS.	950	850
STUDEB. SP20—4-PASS.	950	850
WILLYS 6..17—4-PASS.	475	375
BUICK 4....17—5-PASS.	350	250

ESPECIALLY ATTRACTIVE TERMS.
OPEN EVENINGS TILL 9:30.
DON LEE ....1218 SO. MAIN.

BARGAINS.

1914 CADILLAC	[illegible]
1913 PIERCE-ARROW	[illegible]
1917 DORT	[illegible]
1920 FORD COUPE	[illegible]
1919 OAKLAND	[illegible]
1919 HUDSON SUPER SIX	[illegible]
1917 MITCHELL	[illegible]

KETTENHOFEN & SHEARS. 132 W. 10TH ST. 29727.

CHEVROLETS— —CHEVROLETS
NEW AND USED.
Very liberal terms, only 6 pct. interest.
BUY YOURS FROM MANUAL ARTS MOTOR CO., 4100 S. VERMONT AVE. 766565.
OPEN EVENINGS AND SUNDAY. EVERY CUSTOMER A BOOSTER.

1921 BUICK 6 ROADSTER.
1920 DODGE TOURING.
1920 MARMON 4-PASS.
1920 DODGE COUPE.
1920 HUP COUPE, MODEL R.
1920 BUICK 6 SEDAN.
1918 BUICK 6 COUPE.
1918 HUDSON COUPE.
1918 STUDEBAKER 6 ROADSTER.
W. H. COOK, 1006-8 S. Olive st.

FOR SALE—BY OWNER, GOING ABROAD. CADILLAC 1922 SUBURBAN, 7-PASS. TYPE 61, EXTRAS, RUN 3500 MILES. BETTER THAN NEW, $4600 CASH. BUICK ROADSTER, 1922, MODEL 22-44. EXTRAS, RUN 1200 MILES, BETTER THAN NEW, $1550 CASH. WILSHIRE 7000, AMBASSADOR HOTEL, GARAGE NO. 1.

AT AUCTION—Velie touring car. First-class condition, nearly new cord tires. At 1 p.m., Thursday, March 23, in front of Hammond's Auction Studio, 1036 South Main st.

USED-CAR BARGAINS.
2 1919 tourings, late; 1 1920 touring, 1 sport. BELEY'S GARAGE, Pasadena. Fair Oaks 225. 245 West Colorado.

FOR SALE—$125. Studebaker 1915, extra good condition. 1046 S. CATALINA ST.

FORD CHASSIS, $70. W. D. DUNHAM, FORD AGCY., 1250 W. 7th.

Touring Cars for Sale.

A-L-L-E-N T-O-U-R-I-N-G, 1917. Nice appearance, light, economical car. $145. 4100 SO. VERMONT AVE.

BUICK SPECIAL TOURING 5-Passenger 1921 Model. A really wonderful looking car. Cannot be told from new. Specially equipped with undersize wire wheels and oversize cord tires. Mechanically guaranteed. We have a very good proposition to offer with very liberal terms. Without extra costs. It will pay you to investigate. HENRY B. AYERS CO., 1114-1116 S. Olive st. Open Sundays and evenings. Pico 3042.

BUICK, 1920 TOURING, $850. An exceptional buy. Worth much more. HOWARD AUTOMOBILE CO., Largest Distributors of Automobiles in the World. 1136-38-40 S. OLIVE ST. Phones 11533 or 64510. Open Evenings and Sundays.

BUICK six touring, model E-45. This car is in perfect mechanical order and has beautiful new paint. Price for quick sale only $685, easy terms. Open Sunday. ROBERT R. PASHLEY, 1118-20-22 S. Main St.

BUICK 6 TOURING, 1918. For real value you can't beat it. Looks new. Cord tires, refinished, runs like a new car. Only $675, easy terms. LYNN C. BUXTON, Haynes Dist., 1035 S. Figueroa. West 2597.

BUICK TOURING. $775—BARGAIN—$775. Late 1920 Buick. First-class condition all over. Good tires. Call HOLLY 733, or 577446.

BUICK, 1921, 5-passenger, perfect mechanically, fine finish, good tires, $1100, terms. STANDARD LUB-RITE CO., 1710 S. Flower. 23197.

BUICK Light Six, 5-passenger, A1 condition, just overhauled, 5 cord tires, lots of extras, need cash, will sacrifice. Apply proprietor ARROWHEAD LUNCHROOM, 219 W. First st.

BUICK six tour., late '17, perfect mech. cond. Special top. Fine paint, tires. Has had wonderful care. Price $450. Privately owned. 1609 W. ADAMS. West 5318.

BUICK 1917 model in fine condition and mechanically O.K., good rubber. See this. Price $285. 211 N. PACIFIC BLVD., Huntington Park. Phone South 5774-J.

BUICK late 1920, repainted, A-1 condition. Owner must sell this week. $795 takes it. Terms. 1025 S. BROADWAY.

BUICK 4 touring, 1922, just delivered, practically new, lots of extras, $1050. Call MR. ELLIOTT, Main 3640.

BUICK 5-pass. tour., looks like new; must sell this week. Sacrifice. THOROGOOD, Main 9040.

BUICK six touring, 1922, in perfect condition, just like new, leaving city, must sell, owner. Phone 52546. 1733 KANE ST.

BUICK '18 6 TOUR., A-1 SHAPE, $225 1st pay., bal 1 year; guaranteed an F. B. MILLER Rebuilt, 220 W. PICO.

BUICK 6 TR., 1920, PERFECT COND. $250 1st payment, balance 1 yr. Guar. F. B. MILLER, BUICK, 220 W. PICO.

BUICK 1920 touring, in elegant shape, plate glass top. A snap at $775. 1130 S. OLIVE ST.

BUICK 1922, 7-passenger, $1200 cash; no terms. 329 W. 41ST PLACE, off Moneta.

BUICK, 20, 5-pass., original finish, $775. HARVEY GOODWIN, 1407 S. Olive st.

BUICK TOUR., 1920, PERFECT CONDITION, $795. 1019 S. OLIVE. 65904.

CADILLAC 1913 TOURING. In good mechanical condition; good rubber, a genuine bargain, $225. 1159 S. OLIVE ST. Pico 5596. Can be seen until 9 p.m. Can be seen Sunday bet 10-5.

CADILLAC Phaeton. Type 59. New paint, 5 tires, like new. Windshield, wings, spotlights, plate glass side curtain. Must be seen to be appreciated. DON LEE, 151 E. Union st., Pasadena.

CADILLAC 57, privately owned, perfect condition. Bargain. Cash, or will take good city lot or beach lot, near ocean. 768191.

CADILLAC 1916, 7-pass. New tires. $650. PICO CAFE, 149 W. PICO.

CADILLAC, type 59, 4-pass., run 4000 miles. Returning East. LIN. 2463.

CHANDLER, 1920 Dispatch model, mechanically right and refinished, look at the price of only $800. 1159 S. OLIVE ST. Pico 5596 or Main 490. Eve. till 9 o'clock. Can be seen between 10 and 5 Sunday.

CHANDLER Dispatch, 1920, mechanically perfect. Good paint and rubber. See this bargain before buying. $675. 211 N. PACIFIC BD., Huntington Pk. So. 5774-J.

AUTOMOBILES, ETC.—Miscellaneous.

Touring Cars for Sale.

CHANDLER SPORT—

DISPATCH, 1920.

Has been repainted the latest "Army Drab." Burbank top with ¾ curtains, wind deflectors, bumper, motor meter, brand new cord tires, absolutely "reassembled and rebuilt" throughout; carries our guarantee and service.

$1175.

Bank Interest. No Brokerage.

W. P. HERBERT CO.,
Chandler and Cleveland Distr.,
1110 S. Flower. 60412.
Open Sunday.

CHANDLER TOURING, 1918 MODEL.
New top, quarter curtains, plate glass, repainted a beautiful Brewster green, brand new tires, spare and other extras. This car is mechanically guaranteed and carries our service. A regular bargain. Liberal terms. $850. We charge only bank interest and no brokerage.
W. P. HERBERT CO.,
Chandler and Cleveland Distributors,
1230 S. Olive st. 14716.
Open evenings and Sundays.

CHANDLER, A 1920 Dispatch in very excellent mechanical condition, runs and looks like new; will sell cheap. Call 597060 and arrange to see it.
G. MORBACH.

CHANDLER, 1920 6 touring, just repainted and is in wonderfully good mechanical shape, some bargain at $950. SMITH BROTHERS, West 84. 27959. 1616 S. Figueroa st.

CHEVROLET, 1920, 490 touring ready to go. $285. 1155 S. OLIVE ST. Main 490. After 5 p.m. call Pico 5596. Car can be seen between 10 and 5 Sunday.

CHEVROLET 1920 touring. This car is in perfect running condition, and has new top with plate glass. Priced for quick sale. $285, easy terms. Open Sunday. ROBERT B. PASHLEY, 1118-20-22 S. Main St.

CHEVROLET 1921, 4-90 tour., original finish, run very little; $135 down, bal. to suit. 3703 E. 1ST ST.

CHEVROLET 4-90 TOURING, 1920. A REAL BARGAIN. $275. 4100 S. VERMONT AVE.

CHEVROLET, 1919, 4-90 tour., ready to go, $85 down, $20 mo. 3703 E. 1ST ST.

CHEVROLET, nearly new, some extras, $125 down, bal. 12 months. 1310 S. MAIN.

CHEVROLET 490 touring, like new, many extras, '22 license. Sacrifice, $225. 594208.

COLE touring, guaranteed mechanically; a real snap. $300. Easy terms. 4610 S. VERMONT. Open evenings and Sunday.

COLE, '20, 4-pass., refinished, $1650. HARVEY GOODWIN, 1047 S. Olive st.

DODGE TOURING, 1916.
Excellent condition every way.
HOWARD AUTOMOBILE CO.,
Largest Distributors of Automobiles in the World.
1136-38-40 S. OLIVE ST.
Phones 11533 or 64510.
Open Evenings and Sundays.

DODGE TOURING.
Has had only careful private use by Dodge expert mechanic, going east near future. Almost a new car mechanically and in appearance. $725. Phone owner, HOLLY 4279.

DODGE touring, 1920, driven 9000 miles; original finish; A-1 mech., cord tires; best buy in city. Terms. 1310 S. MAIN.

DODGE 1918 touring, cord tires, 2 spares, lots of accessories, $350 cash. OWNER, 1230 West 48th st.

DODGE touring car, latest model, driven less than 3000 miles. Phone Vermont 3170. 4711 S. VAN NESS AVE.

DODGE touring, looks good, runs fine, $285. Must sell. 4216 MONETA AVE.

DODGE, $350; looks like new, runs fine. Owner, ANDREWS, 350 S. Broadway.

DODGE touring, 1921. Horseshoe cord tires, like new, $750. Phone HOLLY 4613.

DODGE, '19, 5-pass., refinished, $775. HARVEY GOODWIN, 1047 S. Olive st.

FORD—$90 BUYS A GOOD FORD TOURING CAR, 1916, mechanically fine and good tires all around. Open evenings. J. A. NADEAU, FORD DEALER, 1100 E. SLAUSON. SOUTH 2240.

FORD touring, 1920, with starter, here's your chance to own a good Ford late model for $265. 1159 S. OLIVE ST., corner 12th. Main 490 or PICO 5596. Car can be seen between 10 & 5 Sunday.

FORD Touring, 1919.
This car has Miller brakes, oversize tires, all good. Car looks and runs fine. $225. TERMS.
UNION MOTORS, INC.
961 S. Flower. Phone 60781.

FORD touring, 1919, elec. st., new battery, new tires. This car in fine condition. $150, terms. ANGLIN & SUND, Authorized Ford Dealers, 2112 Sunset Blvd., Wil. 306.

FORD touring, $315; late model, with starter; has new paint; mechanically perfect; a snap. Open evenings and Sunday. Terms. Authorized Ford Dealers, 2219 W. PICO. West 6072.

FORD '21, new cord tires, excellent condition, some extras. $415.
W. I. TUPMAN CO.,
Authorized Ford and Lincoln Dealers, Figueroa and Jefferson. South 2831.

FORD TOURING—CAN'T BE TOLD FROM NEW. Get this at a big saving. Open evenings, including Service Dept. W. D. DUNHAM, FORD AGCY., 1250 W. 7th.

FORD—Good used Ford touring. Have brand new Thor electric washing machine for first payment. Phone PICO 2803.

FORD 1917 touring car. In good condition, will sacrifice for $155. 4355 SOUTH MAIN ST.

FORD tour., nearly new, dem. rims, shock absorbers, bumper, etc. $100 down. 1310 S. MAIN.

FORD 1921 touring, looks and runs like new; many extras. $325. 1159 S. OLIVE ST.

FORD touring for sale, 18 motor, $175. All around, seat cut for sleeping. $175. Terms. 1344½ E. 45TH ST.

FORD TOURING, 1918, A-1 shape; a real pick-up at $150; easy terms. Open eve. and Sunday. 4610 S. VERMONT.

FORD TOURING—EASY TERMS.
60-DAY WRITTEN GUARANTEE.
1315 W. PICO.

FORD tourings, 1916 to 1921, 20 in stock, overhauled and guaranteed. Terms. MORAN & McMENAMY, 1424 S. Main.

FORD 1921 touring, starter; demountable rims, etc.; $125 down, $25 mo. 3703 E. 1ST ST.

FORD tour., 1920, 2 new tires, No. 292 seat covers, today, $295. 1918 S. Main.

FORD touring, '17, $125. JONES, 659 San Pedro st.

FORD touring, 1919, $225. Cal MR. NELSON, 67077; 1246 S. Flower.

FRANKLIN 6.
5-pass., new paint, just overhauled. Will sell at a snap price. Take smaller car in trade if necessary. Privately owned. J. A. DEWAR, call Pico 3042.

FRANKLIN touring, good mechanical condition, bargain. OWNER, 1060 W. 31ST ST. Phone 24846.

FRANKLIN "9-A."
5-pass. A1 condition. Must sacrifice for $875. 590143. 611 N. WESTERN.

GARDNER touring, 1921, gear, good cond. Real bargain. 1715 GEORGIA. 2 till 7.

GRANT, 1917 touring, original finish, excellent condition, $295.
1159 S. OLIVE ST.
Pico 640 or Main 490. Open eves. till 9. Car can be seen bet. 10 and 5 Sun.

HUDSON SPEEDSTER.
First-class mechanical condition. Motor rebored. Newly painted. Motometer, bumpers, wind guards, other extras. Do not fail to see this car, as it is a sacrifice at price asked. 3412 W. PICO.

HUDSON speedster, 1922, just delivered, new, $1550; have bought 7-passenger car. Call Main 3640, MR. ELLIOTT.

HUDSON touring, early 21, driven 7000 miles, $300 down. 1142 S. OLIVE.

KING 8, 1917, mechanically perfect. A good buy. $325. 3815 S. MAIN. South 7330-W. No dealers.

LAFAYETTE, Don Lee custom body, most beautiful inclosed car in city, driven 6000 miles; not a mark on it; can be purchased at a great discount. ROBERT MEHLER, 1142 S. Olive.

LEXINGTON touring, 1922 model, Ansted motor. Can't be told from new car. Extras. Must sell. Will sacrifice for quick sale. 31381. OWNER.

LOCOMOBILE TOURING—
Perfect mechanically, upholstery, top as good as the day it left factory. Let us show you this car. Terms. $750.
J. E. COBERLY CO.,
1918 S. Main st.

MAXWELL 1921, used very little. Must be sold this week. $475, on terms. 1025 S. BROADWAY.

MAXWELL TOURING, $95.
RUNS GOOD, A STEAL AT THIS PRICE.
4100 S. VERMONT AVE.

MAXWELL TOURING, 1919, $255.
PAINT, TIRES, MECHANICALLY O. K.
4100 S. VERMONT AVE.

MERCER, 20, touring, refinished, $1750. HARVEY GOODWIN, 1047 S. Olive st.

MERCER, 22-73, new tires, wire wheels, had $700 overhauled job. PICO 1486.

NASH, 1920 touring, completely overhauled and refinished. This is the best guaranteed touring car in Los Angeles for $900. 1159 S. OLIVE ST. Pico 5596 or Main 490. Open evenings till 9 o'clock.

NASH 1919 TOURING, 5-PASS.
One of the best buys on our floor. Hartford cord tires. Finish like new, only $750. Easy terms. LYNN C. BUXTON, Haynes Dist., 1635 S. Figueroa. West 2597.

AUTOMOBILES, ETC.—Miscellaneous.

Touring Cars for Sale.

NASH 1919 touring, $600, for sale by owner. NO DEALERS' COMMISSIONS or EXTRA CHARGES. Mechanically perfect, recently overhauled; good tires. Phone 1776, HOLLYWOOD.

NASH touring, late model, refinished and guaranteed, for $700. This is real value and cannot be duplicated. 1159 S. OLIVE ST. Pico 5596 or Main 490. Evenings till 9 o'clock. Can be seen between 10 and 5 Sunday.

NASH 1920 touring, tonneau windshields. This car is overhauled, refinished, guaranteed. Our price of $850 makes this the most desirable buy in the city. 1159 S. OLIVE ST., corner 12th. Main 490 or Pico 5596.

NASH late 1920, $745, on terms. Original paint, good tires. Car like new. Absolute bargain. 1025 S. BROADWAY.

NATIONAL Sextette, perfect shape. Sacrifice, $1450. 1925 S. MAIN.

OAKLAND 6. YOU CAN'T GET ANOTHER BARGAIN LIKE THIS IN LOS ANGELES, new Oakland 6, only driven 6 months. Everything new. Must sell today. Make offer. Wil. 8086. 2020 MIRAMAR.

OAKLAND tour., 1920. Looks and runs like new, good tires. Can't be beat for $650. 211 N. PACIFIC BLVD., Huntington Park. Ph. South 5774-J.

OAKLAND TOURING — NEW RUBBER, PAINT AND TOP. PRICE $275. TERMS. 211 N. PACIFIC BLVD., HUNTINGTON PARK. SOUTH 5774-J.

OAKLAND 6 TOURING, $150.
BARGAIN IN A LIGHT 6.
4100 S. VERMONT AVE.

OAKLAND touring, 1917, fine shape; a real buy at $175, cash or terms. 4610 S. VERMONT. Open eve. and Sunday.

OLDS Six, early '21, will sacrifice my equity for $300. PICO 1486.

OLDSMOBILE 1920, bargain. Private party. 1206-A DOUGLAS ST., cor. Sunset Blvd.

OVERLAND TOURING.

MODEL 75.

One of the popular small 5-passenger models. Has wind-deflector, plate glass in top; five good tires, and runs fine. This is sure "a regular buy."

W. P. HERBERT CO.,
Chandler and Cleveland Distr.
1230 S. Olive. 14716.
OPEN EVENINGS AND SUNDAY.

OVERLAND Mystery four, nearly new, bought larger car. 1350 W. WASHINGTON.

PAIGE Larchmont, 4-pass., 1920, refinished and guaranteed, good cord tires. In beautiful condition, priced right.
PAIGE USED CAR DEPT.,
961 S. Olive. 61294.

PAIGE Larchmont 6-66, 1921, 4-pass. Refinished and in excellent condition: guaranteed by Paige Co.
PAIGE USED CAR DEPT.,
961 S. Olive. 61294.

PAIGE touring, 1919, mechanically perfect. Like new. Will stand close inspection. $875. South 7330-W. 3815 S. MAIN.

PEERLESS 1920 touring for sale, 7-pass. model, special top, seat covers, wire wheels, cord tires, refinished maroon, renewed and guaranteed O.K. in every respect. Specially priced today at $1875. West 84. SMITH BROTHERS, 27959. 1616 S. Figueroa st.

PIERCE-ARROW, 1920, 7-PASSENGER, 38 MODEL, with SPECIAL UPHOLSTERING AND GOOD RUBBER, BRAND-NEW BURBANK TOP WITH NATURAL WOOD BOWS, TOP CUT DOWN AND WINDSHIELD SLANTED TO MAKE A MODERN CAR. THIS CAR HAS HAD WONDERFUL CARE AND RUN ONLY FEW THOUSAND MILES. A TRULY WONDERFUL BUY AT $3750. WALTER M. BROWN COMPANY, WEST 235.

PIERCE-ARROW, 1918,
5-Passenger, 38-H.P.
Good cord tires, demountable rims, self-starter, Westinghouse generator, electric light, California top.
$750 Cash.
Ask for MR. JACK WEEKS, 316 E. Eighth.

PIERCE-ARROW 1914, 38, 5-passenger, special top, A1 rubber, car in good condition, mechanically; can be seen at EAST HOLLYWOOD GARAGE.

PIERCE-ARROW, '20, 4-PASS.
O'DAY, 153 W. Pico. 12506.

PREMIER touring, run 4600 miles; cost $5600 new; consider diamonds or real estate. 1021 S. GRAND. Ph. M. 1400.

PREMIER, '18, 3 years in storage, magnetic and lever gear shift. 292250.

STANLEY STEAMER—Bargain in a fine car, late model like new, five wire wheels and cord tires. 1159 W. 60TH ST.

STANLEY STEAMER, fine condition, bargain. A. W. CADWALADER, Pasadena. Colo. 7066.

STEPHENS 1922 sport, run 1000 mi. Take lighter car in trade. 558843.

STUDEBAKER Special Six, 1920. Original finish in very good mechanical condition. Five good exceptional cord tires. A real good buy for the price offered. Exceptionally liberal terms. Without any extra costs whatsoever. HENRY B. AYERS CO., 1114-116 South Olive st. Phone Pico 3042. Open Sundays and evenings.

STUDEBAKER 1920 SPEC. 6 TOUR.
A real Studebaker. Refinished, looks new. Wonderful value. Only $925. Easy terms. Open Sunday. LYNN C. BUXTON, Haynes Dist., 1635 S. Figueroa. West 2597.

STUDEBAKER 1919 SPEC. 6 TOURING. Will please you if anything will. Mechanically it couldn't be better. Really a wonderful bargain. Only $775. Easy terms. LYNN C. BUXTON, Haynes Dist., 1635 S. Figueroa. West 2597.

STUDEBAKER SPECIAL 6 TR., 1920. Car in first-class condition, mechanically. Bumpers, wind guards, spot light, motometer, theft signal, etc. You can buy this car right. 3412 W. PICO.

STUDEBAKER tour., 1914; electric starter, good battery, one-man top, fine tires, motor fine; worth easy $300; will take $115. 4863 S. FIGUEROA.

STUDEBAKER, 1919, BIG SIX, 7-passenger, fine condition, motor just been overhauled. Must sell. Bargain for cash. Owner, 5420 SANTA MONICA BLVD.

STUDEBAKER 6, 1917, 7-pass., good shape, dandy family car, $350. Terms to suit. 3703 E. FIRST ST.

STUDEBAKER Special Six, like new. New paint. Good tires. Absolute bargain for immediate sale. 1025 S. BROADWAY.

STUDEBAKER 1920 Special 6 touring, like new, right in every way. Sacrifice, $975. 1148 S. OLIVE ST.

STUDEBAKER 1920 Big 6. A1 shape; sacrifice. 1034 S. MAIN ST.

STUDEBAKER, 1919 Big 6 touring, $775 only. 1148 S. OLIVE ST.

STUDEBAKER late big 6 touring. Will sacrifice, $1050. WEST 3479.

STUDEBAKER 1921 SPECIAL 6 TR. GUARANTEED. WEST 3479.

STUDEBAKER Special Six, '20 model. HARVEY O'DAY, 153 W. Pico. 12506.

TEMPLAR 5-passenger touring, $1350. The quality car that is so seldom seen on the used-car market; completely reconditioned.
TEMPLAR DISTRIBUTORS,
1248 S. Flower. 67077.

VELIE, sport model for sale, sacrifice; in first-class condition. Must be seen to be appreciated. $600 cash. Call 24570, or 1521 CENTRAL AVE., or 280556 evenings.

WINTON touring, $1250. Obliged to sacrifice. Westinghouse shocks, wire wheels, bumpers, seat covers and other extras; will accept good light car as part payment. MR. CONRAD, 1248 S. Flower, 67077.

FOR SALE—
1920 OLDSMOBILE 8.
As good an automobile as you can find. Looks and runs fine, better than you expect.
Priced at $550.00 to sell.
Terms.
UNION MOTORS, INC.
961 So. Flower. Phone 60781.

FOR SALE—
1918 MAXWELL TOURING
RUNS GOOD AND LOOKS FINE
This is a real bargain.
$100 Cash.
UNION MOTORS, INC.
961 So. Flower. Phone 60781.

LATE MODEL TOP TOURING, A-1 condition. $3000. Pico 1323. 625 W. 11th st. Cash or terms.
DIXON & CHANCELLOR,
TROY MOTOR SALES CO.

CLASSY Stutz, 4-pass., sport model, A1 shape; cream body, black wire wheels, sacrifice. 1034 S. OLIVE ST.

GARAGE men. '12 Cadillac, '22 Marmon. Bargains. 1034 S. OLIVE ST.

Roadsters for Sale.

BUICK, 1916 ROADSTER.
A STEAL AT $395.
HOWARD AUTOMOBILE CO.,
Largest Distributors of Automobiles in the World.
1136-38-40 S. OLIVE ST.
Phones 11533 or 64510.
Open Evenings and Sundays.

BUICK 6 Roadster Special. Owner just spent $175 dolling this car up for his own use. A really classy, mechanically right car. Will sacrifice today for $800. West 84. SMITH BROTHERS, 27959. 1616 S. Figueroa st.

BUICK 1917 ROADSTER—Side wings. Good condition. Pico 1323. 625 W. 11th st.
DIXON & CHANCELLOR,
TROY MOTOR SALES CO.
Cash or terms.

BUICK 6 RDS., '19, SPLENDID CON. $200 1st pay., balance 1 yr. Guarantee. AN F. B. MILLER REBUILT. 220 W. Pico.

BUICK, 1920 roadster, sacrifice. Cash or terms. 557154.

BUICK roadster, 1920; owner must sell. $795. Terms. 1142 S. OLIVE.

BUICK 6 roadster, $550. Call MR. CONRAD, 67077. 1246 S. Flower.

CADILLAC ROADSTER, 1916; been run $12,000 miles. $675. 149 WEST PICO. Pico Cafe.

CADILLAC 1919 roadster, $1350. Four new cord tires, in beautiful shape. PICO CAFE, 149 West Pico.

AUTOMOBILES, ETC.—Miscellaneous.

Roadsters for Sale.

CADILLAC roadster, type 57, 1918. $1500. 1231 W. WASHINGTON.

CHANDLER, 1921.

2-PASS. ROADSTER.

Refinished a beautiful Brewster green, new cord tires, windshield wings, sun shade, clock and other extras. This car is in first-class condition throughout, is guaranteed and carries service. A real bargain at $1325. Liberal terms. Bank's interest. No brokerage.

W. P. HERBERT CO.,
Chandler and Cleveland Dist.,
1110 S. Flower. 60412.

CHANDLER—NEW ROADSTER.
1921 MODEL.
$1585.
This is a new Chandler, 1921 model, 2-passenger roadster. Just one left at this sacrifice price. Will trade your old car. Terms.
MARSHALL & CLAMPETT,
Fair Oaks 418. 134 W. Colo. st., Pasadena.
Chandler Agency.

CHANDLER chummy, '18, will sacrifice for $450; just overhauled. PICO 1486.

CHEVROLET Baby Grand Rdstr., in nice shape. A bargain. 1142 S. OLIVE.

FORD ROADSTER, 1921.
Mechanically Splendid.
Looks Fine. A Bargain.
EASY TERMS.
UNION MOTORS INC.
961 So. Flower. Ph. 60781.

FORD roadster, 1920. Refinished, good motor and rear axle, Hassler shocks, speedometer. Guaranteed. Terms. J. BENJ. FAHY, Auth. Ford and Lincoln Dealer, 1042 S. Grand.

FORD '22, perfect mechanically. A brand new car, with many extras. $500.
W. I. TUPMAN CO.,
Authorized Ford and Lincoln Dealers, Figueroa and Jefferson. South 2831.

FORD roadster, with light delivery body. Good rubber, $90. ANGLIN & SUND, Authorized Ford Dealers, 2112 Sunset Blvd., Wil. 306.

FORD roadster with light delivery body. Good rubber, $90. ANGLIN & SUND, Authorized Ford Dealers, 2112 Sunset Blvd., Wil. 306.

FORD TOURINGS AND ROADSTERS. All models, $50 and $100 down. Refinished and guaranteed. 1310 S. MAIN.

FORD roadster, 1921, almost new, in fine condition. Address 473 N. AUBURN AVE. Phone Red 72. Sierra Madre.

FORD roadsters, and deliveries, all models, all overhauled and guar. 90 days. Terms. MORAN & McMENAMY, 1424 S. Main.

FORD ROADSTER—MANY EXTRAS.
60-DAY WRITTEN GUARANTEE.
1315 W. PICO.

FORD roadster, brand-new, cost $558. Will sell for $500 cash. LITTLE, Main 9040.

FORD del. 1921. Barnett body. $295. 1918 S. MAIN.

FRANKLIN 9-B Chummy Roadster, perfect shape mechanically, special top, 5 wire wheels, cord tires and paint perfect. Especially priced at $935. West 84. SMITH BROTHERS, 27959. 1616 S. Figueroa st.

HUDSON, 1921, SPORT MODEL.
Original paint, looks almost new. Has a California fully enclosed top. Top would cost $750. Good set of good used cord tires, with 2 extras. Curtains, Fancy trunk rack with nickel strips up and down. Bumpers, 1922 license. Absolutely perfect mechanically. Have to sell this car. BIG SACRIFICE. SO. 2240. J. A. NADEAU, 1100 E. Slauson.

MAXWELL 1920 roadster, in excellent shape throughout. A snap at $300. 1130 S. OLIVE ST.

MARMON 34 chummy roadster; excellent condition throughout; $1000, terms. 1159 S. OLIVE ST. Pico 5596 or Main 490. Open evenings till 9 o'clock.

MERCER 22-72 roadster, excellent condition, $1500. Parked at 640 S. HOPE.

NASH ROADSTER, 1920
Repainted and Overhauled.
Price today is $800.
HOWARD AUTOMOBILE CO.,
Largest Distributors of Automobiles in the World.
1136-38-40 S. OLIVE ST.
Phones 11533 or 64510.
Open Evenings and Sundays.

NASH 1921 ROADSTER—
A-1. Good tires.
A BARGAIN.
Pico 1323. 625 W. 11th st.
CHANCELLOR or DIXON.

OLDSMOBILE roadster, 1921 model 43-A, all new tires, car in perfect condition. Lots of extras. Owned by private party. Car can be seen at EAST HOLLYWOOD GARAGE.

OLDSMOBILE 4-passenger, latest model, looks and runs like new; new tires and a bargain at $900. 1130 S. OLIVE ST.

PAIGE DAYTONA 1921 ROADSTER—Run 2000 miles, in new condition throughout. A splendid buy at price asked. Cash or terms. 961 S. OLIVE ST. 61294.

PEERLESS 1920 Roadster. The sporty 4-passenger phaeton model that is so popular. Carries a new Calif. stationary top, seat covers, renewed throughout and our guarantee. Refinished a beautiful gray with black fenders, and carries 5 nearly new cord tires. A wonderful bargain at $1950. West 84. SMITH BROTHERS, 27959. 1616 S. Figueroa st.

TEMPLAR, Sport model, new last August, fully equipped with everything. Must be sold, owner leaving city. Call 9-10 a.m. 1109 INGRAHAM. Main 4591 or 60647.

"THE CERTAINTY OF SATISFACTION"—Buick Roadster 1920. Thoroughly overhauled, refinished and reconditioned. Looks brand new. Exceptionally good tire equipment. Many extras, including paid 1922 license. Very liberal terms to offer, without extra costs.
We have many other models of reconditioned first-class "BUICKS" to offer, that carry a full new car guarantee. It will pay you to call and investigate. We will take your old car in trade at very liberal appraisements. HENRY B. AYERS CO., 1114-1116 South Olive st. Phone Pico 3042. Open Sundays and evenings.
"THE CERTAINTY OF SATISFACTION."

1919 REO ROADSTER.
Refinished. Excellent tires. This is one of the cars that don't wear out. Only $675. 1159 S. OLIVE ST. Pico 5596. Evenings till 9. Main 490.
Open Sundays, 10 to 5.

Speedsters, Stripped Cars.

FORD bug, $140. Call MR. LELAND, 67077, 1248 S. Flower.

HUDSON speedster, just made like new, underpriced. 1142 S. OLIVE.

Coupes for Sale.

BUICK COUPE, 1920.
"THE CERTAINTY OF SATISFACTION."
Rebuilt, refinished, reconditioned and carries new car guarantee. Five good Hood cord tire equipment. Many expensive extras have been installed. It's really one of the classiest coupes you could find. A real bargain at the price we ask. Very liberal terms can be handled without extra costs. Will consider your old car in trade. Do not pass this up. We also have many other first-class BUICKS to offer, that are rare buys. HENRY B. AYERS CO., 1114-1116 S. Olive st. Pico 3042. Open evenings and Sundays. "THE CERTAINTY OF SATISFACTION."

BUICK '20 COUPE—
O'DAY, 153 W. PICO. 12506.

CADILLAC Victoria.
Type 57. Has new paint, very fine tires, excellent mechanically. Must sell. MR. BUTLER, Colo. 8059.

CHEVROLET F.B. 1921 coupe, perfect shape. Terms. 1925 S. MAIN.

FORD COUPE—
Driven 8600 miles; sunshade, two bumpers, shocks, stop-light, foot accelerator, speedometer and many other extras; must sell at once; $525 cash. GEORGE H. STEIL, Casa Loma Hotel.

FORD COUPE, 1920; new tires, new seat covers, new battery, special horn, shock absorbers, speedometer, dashlight, cutout, '22 license. Terms. Phone MR. BAKER, Friday only, 269093.

FORD '21, fine rubber, just overhauled. You can't beat this at $475.
W. I. TUPMAN CO.,
Authorized Ford and Lincoln Dealers, Figueroa and Jefferson. South 2831.

FORD COUPE—Like new and at an attractive saving. Terms. Open evenings, including Service Dept. W. D. DUNHAM, FORD AGCY., 1250 W. 7th.

FORD COUPE, 4 late models to choose from, lots of extras, 60-day written guarantee. Easy terms. 1310 S. MAIN.

FORD COUPE—EASY TERMS.
60-DAY WRITTEN GUARANTEE.
1315 W. PICO.

FORD coupe, 1921. Like new. Lots of extras. Sacrifice, $550. OWNER, 53150.

FORD coupes, 1922 $625; new Feb. 2. 1102 W. PICO. 25030.

FORD Coupe, looks new, ready to go. $495. 1918 S. MAIN ST.

FORD coupe, 1921 (late). Can't be told from new. $125 down, bal. easy. This is a snap. 4363 S. FIGUEROA.

FORD COUPE, 1921, $550.
LYNN C. BUXTON,
1635 S. Figueroa. West 2597.

FORD COUPE, 1922, brand new with extras, $650 on terms. MR. WOLFE, Main 6060.

FORD coupe, 1922, big discount, easy terms. Call MR. BENSON, Bdwy. 5808.

FORD coupe, brand new, lots extras; liberal sacrifice for cash. BDWY. 3553.

FORD coupe, 1919, Runs perfect. $375. Terms. 1925 S. MAIN.

HUDSON Coupe,
1919, repainted, very good cord tires, mechanically perfect. Call FAIR OAKS 5.

NASH coupe, 1920; $600 worth of extras; looks new, sacrifice, $1250. Pico 2663. 520 S. FLOWER.

PEERLESS 8 Coupe. Renewed, refinished. Guaranteed, velvet velour upholstering, 5 Hood cord tires. Late 1920 model. Way underpriced at $2950. West 84. SMITH BROTHERS, 27959. 1616 S. Figueroa st.

SCRIPPS-BOOTH 4-pass. coupe, 1920. A rare bargain. Bdwy. 6290. 1000 W. PICO.

AUTOMOBILES, ETC.—Miscellaneous.

Coupes for Sale.

STUDEBAKER six coupe, like new, used only 3 months. Spare cord tire, front and rear bumpers, motometer and other extras. Will sell today for $2200 cash. MAIN 7068.

Sedans for Sale.

BUICK SEDAN, 1918.
Fully equipped and completely overhauled, must be sold; the price is right.
HOWARD AUTOMOBILE CO.,
Largest Distributors of Automobiles in the World.
1136-38-40 S. OLIVE ST.
Phones 11533 or 64510.
Open Evenings and Sundays.

CADILLAC SUBURBAN.
My beautiful Cadillac 7-passenger sedan, 1919, 57-PP, in fine condition. Will sell at bargain. Shown by appointment. Phone owner, WILSHIRE 4656.

DODGE sedan, $715, refinished, Royal cords, bumpers, shocks. 1400 SANTA FE AVE.

DODGE sedan, looks new, mech. perfect, sacrifice, $775. 15275. 526 S. FLOWER.

ELGIN, 6 late model sedan. Looks and runs like new. Consider smaller car in trade. Wil. 152. 1730 W. PICO ST.

FORD sedan, brand new, with Perfecto 4-speed rear axle. Large steering wheel and lock. Foot throttle. Sun visor. New extra tire, tube and cover. Silk side curtains, etc. Car run less than 800 miles. Can be purchased at a substantial reduction. Terms. J. BENJ. FAHY, 1042 So. Grand.

FORD Sedan, 1921; large wheel, speed., light, extra tire and tube. This car has been used as demonstrator. Mechanically perfect. $200 under market price. Terms easy. See this car before you buy. ANGLIN & SUND, Authorized Ford Dealers, 2112 Sunset Blvd., Wil. 306.

FORD '20, excellent condition, fine finish, perfect mechanically. See this for $515.
W. I. TUPMAN CO.,
Authorized Ford and Lincoln Dealers, Figueroa and Jefferson. South 2831.

FORD SEDAN, 1921.
Exceptionally nice condition. Very sound mechanically, every tire good; less than year old. $495, terms. Open EVENINGS.
J. A. NADEAU, FORD DEALER,
1100 E. SLAUSON. SOUTH 2240.

FORD sedan, $495. Late model. In excellent condition, inside and out. 4 good tires, extras. Open evenings and Sunday. Terms. CLARK & LEONARD, 2219 W. Pico st. West 6072.

FORD sedans, 3 to Choose From. Guaranteed 3 months.
MORAN & McMENAMY, 1424 S. Main.

FORD sedan, 1921, 6000 miles, extras, excellent condition. 724 N. OXFORD.

HUDSON sedan, private party will sell. In splendid condition. Very reasonable. Call 932 ARAPAHOE. 554883.

KISSEL, 1916 SEDAN.
All good tires. Wonderful Condition.
Price $395.
HOWARD AUTOMOBILE CO.,
Largest Distributors of Automobiles in the World.
1136-38-40 S. OLIVE ST.
Phones 11533 or 64510.
Open Evenings and Sundays.

LOCOMOBILE, 48, limousine sedan, been driven only 18,000 miles. New cords, original paint good, $3500. Would consider income property, clear lot or diamonds.
H. A. SHERWOOD
1228 So. Hill. Pico 832.

LOCOMOBILE, 48, in perfect condition. $2000 cash. BRADLEY & BUCK, 1711 W. Adams. West 2588.

LOCOMOBILE sedan, good rubber, $875. Call at 2663 W. PICO. 73583.

NATIONAL sedan, a wonderful bargain. 1148 S. OLIVE ST.

OAKLAND sedan, 1921. Run only 60 days. Wire wheels and like new in every particular. You can save $700 on this buy. Easy terms. 4363 S. FIGUEROA.

OAKLAND, '20 sedan, like new. Sacrifice. 1148 S. OLIVE.

PEERLESS 8 SEDAN, $1975. A reconditioned car throughout, guaranteed to the fullest extent. Carries 5 cord tires, velvet velour upholstering. Cannot be told from new. Bumper and fully equipped. A late 1919 model. West 84. SMITH BROTHERS, 27959. 1616 S. Figueroa st.

PEERLESS SEDAN—1920.
Wonderful buy, perfect condition, velour lined, 2 extra tires. Genuine bargain. Terms.
J. E. COBERLY CO.,
1918 S. Main st.

STUDEBAKER SPECIAL 6 SEDAN. New tires, paint. GUARANTEED. WEST 3479.

Electric Autos for Sale.

FOR SALE—My 4-seated closed Ohio electric auto with charging apparatus. Excellent condition, very cheap; might exchange for good lot and pay difference. R. D. LIST, 1021 Central Bldg. Phone 61585.

Trucks and Delivery Cars.

THE GOOD NEW MAXWELL—
1½-T-O-N (WORM-DRIVE) T-R-U-C-K.
NOW $400 LESS.
CHASSIS DELIVERIES HERE $1288.50.
We will furnish any style body or tire equipment necessary for your line of work for
$350 DOWN, $75 PER MONTH.
No Brokerage.
UNION MOTORS, INC.
961 S. FLOWER. PHONE 60781.
TRUCK DEPT.

G. M. C. 2-TON.
STAKE BODY—OVERHAULED.
LOOKS AND RUNS LIKE NEW.
PRICE AND TERMS TO SUIT.
1058 S. OLIVE ST. OPEN SUNDAY.

REPUBLIC 1½-TON.
STAKE BODY AND CAB.
$750.
CASH OR EASY TERMS.
1032 S. OLIVE ST. OPEN SUNDAY.

REPUBLIC 2-TON.
8 MONTHS OLD.
BARGAIN TO QUICK BUYER.
TERMS TO SUIT.
1056 S. OLIVE ST. OPEN SUNDAY.

FOR SALE—
COME QUICK
Two new one-ton worm-drive, 1921, Chevrolet trucks, inclosed body. Extra new tires, tubes, chains. Bargains for anybody. $900. Call at 1304 ECHO PARK AVE. Phone 45672.

FEDERAL 2-TON, $350.

REPUBLIC 1-TON, $250.

BOTH IN RUNNING ORDER. GOOD BUYS. EASY TERMS.
1032 S. OLIVE ST. OPEN SUN.

BEFORE YOU BUY A USED TRUCK, come down to 1700 E. 9th and get our prices on the best line of dump and flat trucks. Small payments down and bal. to suit; no brokerage. KIMBALL MOTOR TRUCK CO.

FORD, 1922, 1-ton truck, run 1000 miles. Overdrive Ahberg transmission, starter, speedometer, hub brakes, special stake body. Call South 4794-W. or see KNEELAND & BRANTEN, Grain Dealers, 8935 S. Alameda.

WINTHER.
Four-wheel drive, like new, $950. Fine job for heavy hauling. Easy terms.
1032 S. OLIVE ST. OPEN SUNDAY.

REO 1919 SPEED WAGON.
GOOD AS NEW
$775
H. A. SHERWOOD,
118 W. Pico St. 64021.

FOR SALE—Traffic 4000-lb. and 6000-lb. trucks, specially equipped for lumber delivery and contractor work. Phone Bdwy. 7818, and see demonstrator.
TRAFFIC TRUCK SALES CO.
785 N. BROADWAY.

FORD PANEL DELIVERY—Fine shape. Good paint. Also deck and express delivery. Open evenings, incl. Service Dept. W. D. DUNHAM, FORD AGCY., 1250 W. 7th.

TWO new Gramm-Bernstein trucks, for sale or exchange for high class real estate. WALTER H. FISHER, Hotel Imperial.

SEE our large stock used trucks, good condition; right prices, easy terms. MOTOR TRUCK EXCH. CO., 5890 S. Main.

¾-TON stake body truck, overhauled, repainted, excellent tires, $300. Terms. 1130 S. OLIVE ST.

USED TRUCKS MANY BARGAINS BODIES, TRAILERS, TIRES, PARTS. HAMILTON AUTO WORKS, 3250 SOUTH PARK AVE.

REBUILT trucks, all makes, with our sale quality. 734 LAWRENCE ST. Ask for MR. HENRI, Main 238.

FORD truck, 1921 for sale, nearly new. Price $625. A. M. CARNEY, Compton, Cal.

FORD TRUCK. Run but very little.
BIG DISCOUNT.
W. D. DUNHAM, FORD AGCY., 1250 W. 7th.

G.M.C. 2-ton truck, $450. Terms. South 5790. 248 W. 52ND ST.

FORD light delivery; new rubber, motor A-1. $150. 1114 S. BROADWAY.

DODGE 1919 truck, cheap. S. JOFFEE. 10049.

FORD 1918 delivery, extended chassis, $100 down, bal. to suit. 3703 E. 1ST ST.

Auto Trailers.

HERCULES Trailers, 2 and 4-wheel models, all sizes. Deal direct with manufacturer. Eliminate dealer profits. HERCULES TRAILER MFG. CO., 1327-33 Santa Fe ave.

TRAILERS, bottom prices, to rent or for sale. $50. Trailers with new cushion rubber. Rubber alone worth $50. ROTH & VENGRICK, 125 E. 16th st. Bdwy. 4040.

UTILITY trailers, new and second-hand, for sale or rent. UTILITY TRAILER SALES CO., 1421-23 S. Main st. Phone 21125.

FOR SALE — 5-ton trailers, $450. Good rubber. 1322 CENTRAL AVE.

AUTOMOBILES, ETC.—Miscellaneous.

Auto Trailers.

PIKE TRAILERS for sale or rent, 2 or 4 wheels, new and seconds; all sizes. PIKE AUTO & TRAILER WORKS, 701 E. 7th st.

TRAILERS FOR SALE OR RENT. WEBBER AUTO TRAILER WORKS, 688 N. SPRING.

Automobiles for Exchange.

FOR EXCHANGE—A real buy. My equity, Winton six. Bal. due, $198. Will take Ford for equity, or what have you—or cash? 767404 after 12.

FOR EXCHANGE—Good car for city income property, clear lot in city, or diamonds.
H. A. SHERWOOD,
118 W. Pico st. Phone 64021.

HAYNES, new 1921, and 2 used cars to exchange for high class real estate, west part of city. WALTER H. FISHER, Hotel Imperial.

FOR EXCHANGE—Pierce 48, 5-passenger. Want well-located lot of $2000 value. 728 LOEW'S STATE BUILDING.

PREMIER touring, run 4600 miles, cost $5600 new. Consider diamonds or real estate. 1021 SO. GRAND. Ph. M. 1400.

Automobiles Wanted.

WANTED—

CARS—CARS—CARS.

Will buy or consign your car. Have 4 stores, 10 salesmen, and am reliable.

"ASK ANYBODY."

H. A. SHERWOOD,
1228 S. Hill. Pico 832.
118 W. Pico St. 64021.

WANTED—AUTOMOBILES—
If you want all cash for your used car, bring it to us. We pay highest prices for late model cars in good mechanical condition.
See Mr. Engelahl,
PASHLEY MOTOR CO.,
1118-20-22 S. Main.
Open all day Sunday. Pico 4424.

AUTO CONTRACT SPECIALISTS.
We purchase auto contracts from dealers and individuals. If you buy or sell a car on time it will pay you to have us handle the transaction. Our low rates and easy payment plan will please you. G. S. DONALDSON INV. CO., 158 W. Pico.

PRIVATE PARTY wants model N Hup, Overland 90, '17 or '18 Dodge, '17 or '18 Buick or late Ford or Chevrolet not over $350 cash. Address M, box 138, TIMES BRANCH.

WANTED—
"DIRECT FROM OWNER."
BEST late 2-pass. ROADSTER.
$500 CASH will buy. (No dealer.)
R. I. PIERCE, 1104 Cit. Bk. Bdwy. 1430.

WILL CALL and appraise your car anywhere, pay highest prices, prefer light car, but consider others. Spot cash. PETERSON, 1022 S. Main. Main 7229.

WANTED—'21 or '22 Studebaker Special Six or Buick touring in exchange for 1921 Hudson speedster. QUAYLE, 6150 Holly Blvd. Holly 1869.

WANTED—Studebaker big 6 or Reo late model. Don't care about paint, but must be in 1st-class mechanical condition. PHONE 54982.

WANTED—Have $600 cash for best late model Buick, Studebaker or Dodge coupe. State model and condition. Address A, box 118, TIMES OFFICE.

WANTED—Late Studebaker or Buick coupe. Give as 1st payment oriental cashmere rug, 10.0x13.9 ft. Original cost $1000. PHONE 579250.

WANTED—Good late model car for Oatman mining stock. One of the best in the dist. Address G, box 375, TIMES BRANCH.

AM ABOUT SOLD OUT and need cars. See me before you sell your car. 1114 S. BROADWAY.

WANTED—Will exchange lot near Long Beach, for late light car, home evenings. 70605. 2065 W. 30TH ST.

WANTED—Good late model car in exchange for good furniture. Address W, box 127, TIMES OFFICE.

WANTED—Ford or Dodge. No junk. As part payment on 5-room bungalow. Call evening. 269180.

WANT Buicks, Hupmobiles, Studebakers and Dodge. See me first. Spot cash paid. HARVEY O'DAY, 153 W. Pico. 12506.

WANTED—For cash, Dodge, late model, either touring or roadster. W. H. COOK, 1008 S. Olive st. 64503.

DON'T SACRIFICE your car; let KELLY get you $50 to $100 more inside of one week. Investigate. 1212 S. OLIVE.

WILL pay cash for 1921 Buick, Studebaker or Cadillac phaeton. 526 S. FLOWER. Pico 2663.

WANTED—LIGHT CAR, late model. Perfect diamond and cash. Give details. Address H, box 529, TIMES BRANCH.

WANTED—Truck, Autocar or Mack preferred, state model, lowest cash price. Address C, box 390, TIMES BRANCH.

WANTED—Cadillac or Lincoln coupe, 59 or 61 model, for cash. No dealers. Address H, box 582, TIMES BRANCH.

DON'T sacrifice your car, cash waiting, I pay highest prices for late model cars. ROBT. MEHLER, 1142 S. Olive. Pico 1900.

WANTED—Touring car in exchange for clear lot, worth about $700. 65201½ HOLLYWOOD BLVD.

WANTED—Late model Buick, Dodge, Hudson and Paige cars. We pay cash. R. P. WILSON CO., 140 W. Pico.

WANT Ford tour. or roadster, will pay cash. 271523. No dealers.

WANTED—Ford touring, coupe or sedan. Will consider Dodge touring. So. 6573.

WANTED—Studebaker, best cash prices, late models only. 1628 W. WASHINGTON.

WANTED—Ford, any condition. Will pay $75. 6302 PLANADO AVE.

FOR HIRE—1922 Olds sedan, with or without driver. Call MR. DAVIS, Main 9040.

WANTED—Ford roadster. Describe, state price. Address A, box 180, TIMES OFFICE.

WANTED—Auto or what? for 2000 peach trees. 250 N. AVE. 22.

WANTED—Late model cars, Buicks preferred. F. B. MILLER, 220 W. Pico.

WANTED — FOR CASH, LATE MODEL COUPE. 1021 S. GRAND. MAIN 1400.

WANTED — Dodge or Buick; all cash. QUAYLE, 6150 Holly. Blvd., Holly 1869.

SPOT cash waiting for your car, any make, model. 2226 S. MAIN.

WANTED—Ford touring with starter, or Dodge. Pay cash. SOUTH 6573. SMITH.

Automobiles for Hire.

DRIVE STILLWELL'S CARS—STUDE., BUICKS, $1 Hour.
Anything from Packards to Fords. By Hour, Day, Week or Month. Fair and courteous treatment. The Original and largest Auto Renters on the Coast. Dodges 75c, Chev. 50c hour. 944 South Grand Ave. Phone 60207.
STILLWELL AUTO LIVERY.

CARS FOR RENT—Without drivers. Cadillacs, Hudsons, Studebakers, Chalmers, Oaklands, Overlands, Fords and others, by day, week or month. Rates reasonable. Phone 820368. HUPP AUTO SHOP AND GARAGE, 942 South Grand.

WITHOUT DRIVERS.
LATE MODELS—STUDEBAKER, BUICK, DODGES, $1 PER HOUR. FORDS, 50c.
PARSONS BROS.
116 W. NINTH ST. PHONE 11080.

50c PER HOUR.
NO MILEAGE.
Fords without drivers, also coupes, sedans, one-ton trucks. THE FORD LIVERY, 619 S. Flower. Phone 15327.

TO LET—Without driver if desired, Winton limousine, perfect condition. Reasonable rates by the month. Phone GILDNER, Holly 7678.

TO LET—Without driver, any type of open or closed automobile, by the month. Reasonable rate. Phone GILDNER, Holly 7678.

CHANDLER 7-Pass., by day, week, month or season. Owner drives. 452 SOUTH SPRING, or after 4, Wil. 2945.

HIGH-GRADE AUTOMOBILES, BY WEEK OR MO., WITH OR WITHOUT DRIVERS. L. B. UPDIKE, 1015 S. GRAND. BD. 4376.

MR. BEEKS drives his large new 5-pass. car, $1.50 per hour. Ph. BDWY. 2512.

FORD SEDAN, REGISTERED WOMAN CHAUFFEUR. RATES REAS. 21893.

NEW 7-pass. Studebaker. Trips anywhere. Reasonable. WIL. 5931.

LATE 7-pass. Chandler, careful driver. $1.50 per hour. Rates long trips. 271259.

GO ANYWHERE; new large Chandler, careful driver. Week or month. BDWY. 4440.

FOR HIRE—Late model 5-passenger Dodge. Good driver. $1.40 per hour. 51418.

Auto Repairing.

HAVE your car repaired in your own garage. Save half the expense. Expert mechanic. All work guaranteed. Phone 73712. E. A. PRATT, 615 E. 25th st.

PARK your car FREE in downtown sheltered garage. 823 S. FLOWER.

Bodies, Beds, Seat-backs.

HUDSON, '20 Speedster body.

Studebaker, Special 6, body custom built.

CALIFORNIA AUTO PARTS AND WRECKING CO.,

220 W. Washington st.

FORD body, 1922, brand new. Curtains, floor boards and mats. $75. Wil. 300. 2112 SUNSET BLVD.

Automobile Tires.

TIRES & BATTERIES ON EASY PAYMENT. CREDIT TIRE CO., 220 W. 9th. Bdy. 631.

Garages, Auto Storage.

TO LET—Storage space by day or week or month, in downtown garage. Low rates. 823 S. FLOWER.

TRACTORS—Farm Implements.

FOR SALE—Used farm implements; tractor disc, $65; 2-horse plow, $3; garden plows, $3.75. New goods at reduced prices. ARNOTT & CO., 112 S. Los Angeles st. Between First & Second Sts.

MOTORCYCLES—Bicycles.

ANGELES CYCLE & SUPPLY CO., 817 S. Main, Pico 383. Repair specialists. Columbia bic.

HORSES, MULES, CATTLE—For Sale, Exchange, Wanted.

For Sale.

FOR SALE—50 fine dairy cows, mixed Holstein and Jersey. Now at Bakersfield, ready to ship. Most of these cows are fresh. ROBERT K. GILBERT, 517 Loew's State Bldg.

FOR SALE—Just arrived from Tulare co. with 30 head of A-1 dairy cows, all fresh or coming fresh soon. 524 CALVERT ST., Van Nuys, Cal.

FOR SALE—2 young mules weighing 2300 lbs., new set double harness, $275 takes all. One big horse, $40. 637 S. EAST LAKE AVE.

FOR SALE—Two fresh heifers, one fresh cow, and two ponies. E. EVANS, Gar. 3010.

FOR SALE—4-year-old Guernsey, very rich milker. Will exchange for dry cow. 3117 N. MAIN.

FOR rent with buying privileges, horses, mules, wagons and harness of all description. 110 S. INDIANA. BOYLE 1384.

FOR SALE—3 cows with dairy equipment, dairy place for rent. Call 2655 RIVERSIDE DR., near Silver Lake.

TO LET—Fine pasture for cattle and stock. Spring water, shade, shelter. BLACK WOLF CANYON. 2400 Holly Drive.

FOR SALE—100 dairy cows, your choice at $100. Phone 597981.

FOR SALE—EXPERT HORSE AND DOG CLIPPING. 609 E. 7TH ST. PICO 417.

FOR SALE—If you have a horse or cow to move, call PICO 417. 609 E. 7TH ST.

Wanted.

WANTED—Good gentle gaited saddle horse, give price and description. 434 IRVING BLVD., Hollywood 6667.

POULTRY, PET STOCK—For Sale, Exchange, Wanted.

Poultry and Poultry Supplies.

FOR SALE—
DON'T BOTHER WITH TRYING TO RAISE BABY CHICKS.
It's my business to hatch and raise White Leghorn pullets. I am contracting now for March, April and May hatch, birds to be delivered at any age you want them over 8 weeks old. Place your order now. I have about 250 Jan. 1 hatch pullets, extra fine.
THE PULLET FARM,
304 East Broadway,
East San Gabriel.

FOR SALE—Baby chicks, White Leghorns, March, $14 per 100; $67.50 per 500; $130 per 1000. Last half April, $12 per 100; $57.50 per 500; $110 per 1000. C. M. ROBERTSON, Roseworth Egg Ranch, Arlington, Cal. Established 15 years.

FOR SALE—Chicks hatching; Reds hatch 19th and 23rd; Leghorns, March 21 and 22 and April 16. CERRO GORDO HATCHERY, 1462 Cerro Gordo. Wil. 2098.

FOR SALE—600 McFarland White Leghorn baby chickens, hatched from my own stock. WILDEN HATCHERY, 1317 W. 104th st.

FOR SALE—Black Minorca eggs for setting, McGraw & McConnell strains, $2 per 15; also 2 good cockerels. S. 3380-R.

FOR SALE—2000 baby chicks, White Leghorns, 9c and 10c. 1920 S. VERMONT AVE.

FOR SALE—OR LEASE—white Leghorn hens and baby chicks. M. NEEL, San Gabriel Blvd., near So. Pacific tracks, San Gabriel.

WANTED—Poultry all kinds. Highest market prices paid. Call anywhere. TELEPHONE 769280.

FOR SALE—200 White Leghorn pullets, McFarland strain, 10 months old, $1.15 each. 615 WEST 53RD ST.

FOR SALE—3 male English bull pups, 3 mos. old. Beautifully marked. Phone WILSHIRE 7602.

FOR SALE—2000 baby chicks, White Leghorns, 9c and 10c. 1920 S. VERMONT.

FOR SALE—100 baby chicks, shipping boxes, 25c each. 1920 S. VERMONT.

FOR SALE—75 R. I. Red pullets, 10 mo. old. $1.50 each. 615 W. 53RD ST.

FOR SALE — Cheap, thoroughbred Rhode Island Red rooster. 1026 HYPERION AVE.

WANTED—Pay full quotation price for hens. LOOMIS, 441 Palm Dr., Glen. 551-J.

Pigeons, Birds, Etc.

FOR SALE—Canaries, parrots, fancy birds, puppies, goldfish, everything for them. Clear stock; prompt service. PETLAND, J. C. EDWARDS, 607 S. GRAND. 14020.

FOR SALE—Talking parrot, cage and stand, $25. 2828 KENWOOD AVE.

FOR SALE—PIGEONS—
PALMS SQUAB RANCH, Inglewood 494-4.

Bees and Honey.

FOR SALE—15 stands Italian bees. Make offer. 2911 FERNWOOD AVE., L. A.

WANTED—Experienced man move bees, by hour or contract. J. M. GOOLD, El Monte.

Goats, Milch, Etc.

FOR SALE—4 milch goats just fresh. 914 MAYO ST.

Rabbits, Hares, Etc.

FOR SALE — Large Belgian buck and doe with 9 babies 3 weeks old. New Zealand doe due April 10, and white buck, four-compartment hutch, dishes, hay, etc., $15. Fine opportunity for one starting business. 326 W. AVE. 54. Garv. 902.

Dogs and Dogs at Stud.

FOR SALE—3 male Airedales, 19 months old, good watch dogs. Will make fine hunters. $200 from party going to the woods buys them. Bargain. 2106 MAGNOLIA AVE., Los Angeles, Cal.

WANTED—About April 10, 6 months Airedale dog of old-time, large, sandy breed; a fearless pup, and not inclined to be friendly with people. Address A, box 260, TIMES OFFICE.

FOR SALE—Boston Bull dog, 1 yr. old. Registered stock. $175. Call So. 4794-W. 152 FLOWER ST., Walnut Park.

FOR SALE—Four pedigreed black collie puppies. No better on Pacific Coast. 1616 W. 54TH ST.

FOR SALE—Fine looking Airedale pups, by Frisco Mike. 1922 RAYMOND AVE.

FOR SALE—Pedigreed male Orang Airedale, 4 mo. old. $25. PHONE 766210.

FOR SALE—Pedigreed Police dogs, female, 6 months. COLORADO 5805.

Cats.

FOR SALE—Two fine Red Persian kittens, 3 months old, males, $20 for both. 1320 W. 11TH ST. Broadway 4194.

Miscellaneous.

FOR SALE—Pet monkey, rare specimen, smallest known. Weight 14 oz., 4 yrs. old. Owner leaving. 787 E. 41ST ST.

HOUSES—For Sale.

Miscellaneous.

FOR SALE— $27,500.
2-STORY ENGLISH HOME, WILSHIRE.
12-room, 2-story, ½ brick home. Located on one of the finest streets, just north of Wilshire Blvd. Fine wide paved street, high ground, with wonderful view. Close to schools, churches, car lines. Property must be sold and is a genuine sacrifice. Large lot, 75 feet of frontage. CENTER HALL, LIVING-ROOM AND DINING-ROOM ARE FINISHED IN SOLID MAHOGANY. Spacious library in oak. Charming breakfast-room, wonderful kitchen. Every convenience. Maid room and bath. Large basement, gas furnace, Ruud heater. 5 very large, spacious bedrooms and an inclosed sleeping porch. 2 large, fully tiled bathrooms connecting. Hardwood floors throughout. Double garage with man's room. This is a very fine home and must be sold. Wonderful location. Call MR. McCARTY, Wilshire 400, 567489. E. L. McCORMICK CO., 634 S. Western ave.

FOR SALE—
WEST ADAMS BARGAIN.
Beautiful 2-Story Residence.
15 Rooms. Price $14,500.
Grounds 130x150.
High-class and strictly modern; large rooms; 7 master bedrooms, 3 baths on 2nd floor; servants' rooms, large billiard room 3rd floor; large basement, modern furnace; garage for several cars; phone system throughout house; beautiful grounds and surroundings. Lot alone worth price. House has only been built five years, could not be duplicated today for $25,000. Forced sale and genuine sacrifice. F. M. PHELPS & CO., 1214 Pacific Mutual Bldg. Phones 820727. Pico 4871.

FOR SALE— BY OWNER.
NEW WINDSOR SQUARE DISTRICT.
One-half Block South of Beverly Drive.
For much less than actual value for immediate sale. Now ready for occupancy.
New, most attractive and substantial cement plaster bungalow of 7 rooms, including 3 large bedrooms.
Strictly modern. Hardwood floors throughout. Decorated in oil on canvas. Large lot with double garage. Ideal neighborhood, near new Wilshire Club-house. West Sixth street car, etc., being
212 NORTH VINE.
Open for inspection 1:30 to 5:30 p.m. daily. See owner on the premises.

FOR SALE—$4200, $1500 down, well-constructed 5-room, partly furnished. Big lot, bearing trees. No restrictions near Hooper. 1348 W. 54TH ST. Ver. 3297.

FOR SALE—NEW DOUBLE BUNGALOW.
FOUR ROOMS EACH, GARAGES.
983 S. KINGSLEY DRIVE.
OPEN 1 TO 4 P.M.

FOR SALE—415 S. UNION AVE. 1 block north Sixth st., by owner, 7-room house, furnished, double two-story garage. Price right.

FOR SALE—House and lot nr. Plaza, worth $10,000, for $4500, quick sale. See JUDSON PUB. SER. REALTY, 228 S. Spring.

HOUSES—For Sale.

Miscellaneous.

The following subdivisions will enable Times readers to more quickly locate the house they want to buy.

Miscellaneous.
[Includes houses in all sections of Los Angeles.]

West and Northwest.
[Includes all west of Main street, Jefferson street to Santa Monica Boulevard—Wilshire, Westlake, West Adams, Pico Heights, etc.]

South and Southwest.
[Includes all south of Jefferson street and west of Main—Vermont Square, Manual Arts, Angeles Mesa, Goodyear District, etc.]

East and Southeast.
[Includes all east of Main street and south of Mission Road—Boyle Heights.]

North and Northeast.
[All north of Mission Road and Elysian Park—Highland Park, Lincoln Heights, Garvanza, Glassell Park, Huntington Drive.]

Furnished Houses.
[Includes furnished residences For Sale in all parts of Los Angeles.]

FOR SALE—
Phone Pico 1158.
W. A. HEITMAN CO.
REALTORS.
Entire Ninth Floor Merritt Bldg.,
Eighth and Broadway.

$8500 BUYS 7-ROOM MODERN BUNGALOW CLOSE TO STATE UNIVERSITY.
Choice location, one block from car line, 3 bedrooms, large living-room, oak floors, special built-in features. Lot 181 feet deep, fine shrubbery; large garage; easy terms.

See photograph at our office.

$11,000 BUYS 2-STORY, 8-ROOM, WESTLAKE HOME, COMPLETELY FURNISHED.
Located on a sightly east-front corner lot, a short distance north of Sixth street. Walking distance to Westlake Park, 4 bedrooms, oak floors, property and furnishings in fine condition. Immediate possession. Well-kept grounds; garage. Terms if desired.

$8000 BUYS WILSHIRE CORNER 7-ROOM BUNGALOW.
Located on one of the finest streets north of Wilshire Boulevard; extra well built, large corner lot, over 60 ft. wide. Oak floors throughout, 3 large bedrooms, sun-room and other special features. Fine shrubbery; large garage.

See photograph at our office.

$8500 BUYS WILSHIRE 2-STORY, 8-ROOM HOUSE.
Choice location north of Wilshire Boulevard, one block to Western ave. car line. 4 bedrooms, sleeping porch, oak floors, large lot, garage. Terms if desired. Best bargain on our list. Shown by appointment only.

$35,000 BUYS FINEST WILSHIRE PLASTER RESIDENCE.
Located one block from Wilshire Boulevard, finest residential tract in the city, east-front lot, over 100 feet wide. This home built by day labor, finest materials; hollow tile with red tile roof; interior finish finest mahogany; 4 large bedrooms, 2 tiled bathrooms and shower; oak floors throughout, servants' quarters; unit heating system, double garage and chauffeur's quarters. Terms arranged. Will accept small bungalow as part payment.

See photograph at our office.

$4000 DOWN BUYS LARGE WILSHIRE 2-STORY RESIDENCE.
Close to 3rd street, near Western ave., 8 rooms, including 4 large bedrooms and 2 inclosed sleeping porches; hardwood floors and finish, basement and furnace; large east-front lot, 3-car garage. A real bargain at $11,000.

$3250 BUYS COSY FURNISHED 4-ROOM CORNER BUNGALOW.
Choice location, close to Vermont ave. Well built, by day labor; built-in features, all new furnishings, ready for occupancy at once. A complete, cosy home for small family.

See photograph at our office.

$2500 SECURES WILSHIRE 8-ROOM, 2-STORY RESIDENCE.
Located on high ground, close to Western ave. 4 bedrooms, oak floors, basement and furnace, many built-in features. Best bargain in this exclusive neighborhood at $8500; large lot and garage.

$7800 BUYS MODERN 7-ROOM WESTLAKE BUNGALOW.
Finest condition, oak floors throughout, location a short distance north of Sixth street, walking distance to Westlake Park. All light rooms, 3 complete bedrooms, basement and furnace. Large lot and garage. Terms if desired.

Photographs of these selected exclusive listings can be seen at our office.
Phone Pico 1158.
W. A. HEITMAN CO.
REALTORS.
Entire Ninth Floor Merritt Bldg.,
Eighth and Broadway.

FOR SALE—
MR. RENT PAYER.
We have 2 modern bungalows, one larger than the other, both on fine sightly lots; Nos. 3643 and 3602 Rose View ave., on terms to suit you; they are real houses, not shacks; all modern improvements. $2600 to $3650; now ready to move into; don't pay another month's rent; Eagle Rock City or E yellow car to Rose View, north to tract office; agent there all day, including Sunday.
J. FRANK BOWEN,
712 Grant Bldg.

FOR SALE—
NEW STUCCO DOUBLE BUNGALOW.
In Wilshire district, close to Western and Beverly, 5 rooms each, everything of the latest features. A real sacrifice. Act quick. Price $10,500 and it only takes $4500 to handle. Call Schafer, with
HEINSEN & BRADBURN,
515 N. Western ave. Ph. 560787.
Evenings Holly 2588.

FOR SALE—
$2000 CASH AND TERMS—MAKE OFFER.
A rare combination. A real bargain that can be bought with small cash payment. A wonderful home of 6 rms. Semi-colonial on paved street with side lighting. Living room 15x25. Batchelder tile mantle. Breakfast rm. and beautiful natio. 2 very large bedrms. Wardrobe rm. Wonderful tile bath. Can be bought around $8000. Make an offer. Call ROY MOBARRY or MR. FAGIN. Holly 4699. 325 N. Western av. Holly 4699.

FOR SALE—By owner. Beautiful new Wilshire colonial home, 9 rooms, 2-story, on one of the best streets in the Wilshire district. Large living and dining-rooms finished in solid mahogany, sunny breakfast room and model kitchen; maid's room and bath, basement with gas furnace. Upstairs four bedrooms with tile bath. Finest oak floors throughout, double garage, large lot with lawn, shrubs, trees and sprinkler system. Price $17,500. 836 WESTCHESTER PL. Phone 567643.

FOR SALE— $6500. TERMS.
MONTHLY PAYMENTS LIKE RENT.
6-room COLONIAL, hardwood floors throughout; even in closets; prettiest bungalow in city, $1000 underpriced; just this side of Hollywood, best location in town; beautiful view, near car line and paved street. Won't last long. PICO 1843.

FOR SALE—Reduced to $11,000, on beautiful St. Andrews Place, large white 2-story, 9-room residence, large cozy living-room, cheerful dining-room, bright, airy library, sunny breakfast-room; four lovely bedrooms, perfect location, surrounded by elegant homes; this is a $14,000 home, but must be sold at once. MR. WHITE, residence phone 567902, or Wil. 4474.

FOR SALE—
HOME INCOME INVESTMENT.
Two double bungalows, new, modern, exclusive district, will sacrifice, $5000. Must leave at once. Half cash, balance easy. Take Western ave. car to Oakwood, 2 blocks east. 4363 OAKWOOD AVE. Wilshire 5268.

FOR SALE—
COME SEE. MAKE OFFER.
This beautiful 7-rm. bungalow. All large rooms. Living-rm. 16x26. 3 bedrms. Tile bath. Wilshire beauty. Call MR. EVANS.
THE MOBARRY CO.,
Holly 4697. 325 N. Western av. Holly 4699.

FOR SALE—Beautiful Silver Lake bungalow, 5 rms., every convenience, suitable for eastern people of culture and refinement, right on Glendale blvd., 12 min. from Bdwy., only $4850, terms if desired. Phone MR. SUMMERS, Wilshire 248 or Wilshire 6200 for appointment.

FOR SALE—9 rooms and sleeping porch. Wilshire, 2-story frame, 60-ft. lot. Hwd. floors, 4 bedrooms, library, bk.-room, basement, gas furnace, $12,500. $3000 cash. SEE THIS BEFORE YOU BUY. MR. TANNER, 405 S. Hill. 12407. Eve. Wilshire 1797.

FOR SALE—4 rooms, bath, electricity, modern built, 1920; fruit, shade trees, near Huntington Park, parties bought ranch at Pomo; small payment down; big discount for cash. FINANCE REALTY, 529 Security Bldg.

FOR SALE—See 1501 OAK ST., So. Pasadena, open daily 1 to 4. 7 large rooms and bath exceptional value. Big lot. Price $9500. Terms. McANULTY, Rm. 212, 321 W. 3rd. Pico 5701.

FOR SALE—Sacrifice, new 3-room stucco bungalow, fine neighborhood, in urgent need of money; hardwood, tile, class A. Come and see owner, 1919 W. 37TH PL.

FOR SALE—Quick sale. 5-room furnished bungalow, near State University. $4500. Cash, $1800. Why pay high rent? 4343 MELROSE. Phone Wilshire 8207.

FOR SALE—Snap, 3-rm. Calif. house, 50x125, N. of Jefferson st. Only $2650 cash, or $2750, terms. Call at 3300 S. MAIN.

FOR SALE—ONLY $3250.
4 rms. and bath, garage. $700 down, balance like rent.
KNUDSEN REALTY CO., 5906 S. Vermont.

FOR SALE—A BARGAIN.
OPEN FOR INSPECTION.
Northeast corner of Country Club Drive and Victoria Drive. HAYWOOD. 560787.
Evenings, Wilshire 3093.

HOUSES—For Sale.

Miscellaneous.

FOR SALE—

OWN YOUR OWN HOME WEEK.

WILSHIRE HOME, 3 BEDROOMS.
2 BATHS.
Reduced to $15,500. This 2-story colonial is practically new, less than 1 year old. Living, dining and breakfast-rooms, maid's room and bath on first floor. 4 bedrooms, 2 tile baths on second floor. Basement with gas furnace—2-car garage. Well landscaped lot. See or Tel. Mr. Parks, at our Wilshire office. Tel. Wil. 1464; evenings 55267.

800 WINDSOR BLVD.
One Block South of Wilshire.
OPEN DAILY, 1 TO 5 P.M.
Located on a high terraced corner is this beautiful Meline-built French-Normandy type, ten-room plaster house, with four bedrooms and 3 baths; exceptionally well constructed; offered at greatly reduced price. Come out and inspect it.

PALATIAL WILSHIRE HOME IN EXCLUSIVE DISTRICT.
At attractive price. One of the city's most beautiful homes. Fourteen-room, white plaster house, tiled roof, located on the highest ground of the Wilshire district, less than five blocks from the Ambassador Hotel. Center hall, extra-large living-room, library, spacious billiard room, most attractive dining-room, butler's pantry, fully tiled kitchen, and beautiful breakfast room, all on the first floor. On the upper floor are six large bedrooms, with three tiled baths and shower, and two maids' rooms and bath. First floor finished in finest mahogany. Silk tapestry in living-room. Large two-car garage, with two rooms and bath. It's worth your time to inspect.
See or call our
Mr. Hauter, Tel. Wilshire 1464.
Evenings Telephone 579087.

FRANK MELINE COMPANY,
Wilshire Blvd. at Vermont.
Realtors, Builders, Insurance. 9 Offices.

FOR SALE—

BEAUTIFUL 9-ROOM PLASTER HOUSE.
3 baths, mahogany woodwork, on a lot 60x154 feet. The baths are tiled to the tops of the doors, and the kitchen is also tiled the same way—it is in fact, as fine a home as anyone could wish. The price is $19,000, which is a very low price, especially as I will include the drapes, which were made for the house, and cost $1800. The house is on a paved street, just south of Wilshire Blvd., has a double garage, and is in perfect condition, almost new; but my wife is not well and the house is too big for the three of us. If you want to see this place call up MR. FRASER, with the E. L. McCORMICK CO., Wilshire 400—567489, 634 S. Western ave. At night, 59558.

FOR SALE— SOUTHWEST.
1 3-Room House, $2200.
1 3-Room & Bath, $2750.
1 5-Room & Bath, $3500.
$400 to $600 Cash, bal. $20 to $30 mo.
All within half block of 5c yellow car, store and schools. Each house new and has several fruit trees.
Several lots in same location, from $590 to $749.
Take University car marked Florence Ave., off at 66th St. Tract Office at S.W. corner. Or phone office for free auto to see property.
BATTERENE LAND CO.
1068 S. Broadway. Phone Broadway 7820.

FOR SALE—HOUSES—
Exceptionally good 5-room bungalow in A-1 condition. All modern conveniences. Located in West Adams district. Price $6350, furnished. Terms can be arranged satisfactory to buyer.
New 4-room bungalow on 57th st. Substantially built, very nicely arranged. Lot 40x127. Price $4350, $500 cash, balance to suit.
One of Hollywood's best built houses, 6 rooms. Interior of ivory and arranged according to the very best plans of architecture. Hdw. floors throughout, thoroughly modern. Garage. ½ block from car line. Price $8400—$3000 cash, balance on easy terms.
GILMAN & FENNER,
Realtors.
928 S. Hill st. Phones 820110—820117.

FOR SALE—Builder's own home, corner lot, right off Wilshire Blvd., few blocks west of Western ave. Large living-room with conservatory, central hall, glass inclosed breakfast-room with breakfast porch. Fine dining-room, sunny kitchen and maid's room with bath first floor. Second floor has 3 large bedrooms with connecting baths, each bedroom has 2 exposures. Sleeping porch and day porch off second floor. This home brand new and built for owner's occupancy, but will be sold, and is offered at cost on payment of $2500 down and $100 per mo. This is a genuine bargain, which you will realize only after an inspection of this property. Owner and builder on premises daily. Drive out Wilshire Boulevard to 760 S. BRONSON AVE.

FOR SALE—
MUST SELL, going to Texas. New Windsor Square bungalow, $7500, cash or terms. The same is selling in my neighborhood at $10,000 to $11,000, not so well-built as mine. This is an opportunity for someone to speculate and make $2500 in the next 60 days. Living-room, dining-room, tile kitchen with bk. nook, 2 large bedrooms with fully tiled bath, finest of fixtures, art tile fireplace, beautiful electric fixtures and finest of wall paper, oak floors throughout, screen porch, automatic water heater, garage; big lot, 50x140. Sixth street car service. Call MR. SCOTT, 567393; evenings, 22722.

FOR SALE—
$1250 CASH, $50 PER MO.
$6000.
HALF BLOCK BEVERLY BLVD.
On one of Wilshire's best paved streets. It's a six-room bungalow, living and dining-rooms in ivory; two bedrooms and sleeping porch. You'll appreciate this value. You can't afford to rent when such terms are possible.
MR. GOFORTH.
568-068. Evenings, Hy. 5193.

FOR SALE— NEAR WINDSOR SQ.
SEE THIS WONDERFUL HOME.
Large, modern, 2-story, $13,250. Only 3 blocks north of Wilshire Blvd. 9 rms., 2 baths, 4 lavatories, 6 bedrms. Large bedroom, with beautiful bath downstairs. Separate lavatories in all bedrms. Dressing-room. LARGE LIVING-ROOM, music room, dining-room, library. BEAUTIFUL BROWN WOODWORK. G. N. WARWICK, with the J. B. ALTHOUSE CO., 315 S. Western. Wil. 4472.

FOR SALE—
BUNGALOW COURT, $13,500 will handle this property and the rents will pay net income of 23 per cent on investment. This is a snap at this price for some one who is looking for a big income on a small investment.
The bungalows are new, well built, on a large corner lot, high ground and wonderful location.
Call MR. SCOTT, 567393, evenings 22722.

FOR SALE—BY OWNER.
A real snap in a new 6-room colonial bungalow on paved street, in W. Washington district. 3 bedrooms, large, well-appointed kitchen with nook, tiled bathroom with shower. Large east-front lot, protected by 50-year restrictions. Price $8500, $2000 cash. W. G. DICKINSON. Phone 13555.

FOR SALE—
NEW BUNGALOW.
$500 DOWN, $50 PER MO.
704 N. MADISON AVE., NEAR MELROSE. 5 RMS. AND BATH. NEW, MODERN, WELL BUILT. CONVENIENTLY LOCATED.
PRICE $3700.
OWNER-BUILDER. HOLLY 2601.

FOR SALE—
WINDSOR SQUARE BEAUTY.
Beautiful new 6-room bungalow, tile bath, shower, breakfast nook, Batchelder tile mantel, hardwood floors, double garage, large lot, close to Country Club. A snap, $9800; terms. Surrounded by $15,000 homes. Phone OWNER, 568846. MR. BARNES, 2817 Wilshire Blvd.

FOR SALE—An ideal and restful home on high ground, overlooking San Fernando Valley and city, 8 rooms, 3 porches, large lot; fruit and shade trees, shrubs and flowers; modern in every way; has electric range and Pittsburg water heater; covered garage, one block from 6c car line; price $10,500, which is less than improvements would cost. Phone OWNER, 55366.

FOR SALE—
BEAUTIFUL SUBURBAN HOME IN ALHAMBRA.
9 rooms and basement. Large lot, 60x150, lawn, shrubbery and trees. On pleasant street, convenient to red car line. $12,500; terms. SOUTH 4684-W. Apt. 207.

FOR SALE—
New 5-room col., hdw. floors, built-in effects, garage, side drive and everything. A real home; terms. Phone 62904 or see KELLEY, 201 Fay Bldg. HURRY.

FOR SALE—A dandy 4-room bungalow and garage. Up-to-the-minute. S.W., bet. Hoover and Vermont. $4800, easy terms. BLANEY or SMITH. 506 Grant Bldg. 14600.

FOR SALE—$500 cash, bal. $25 mo. 4-room bung., $3000. 1907 GLENDALE BLVD.

HOUSES—For Sale.

Miscellaneous.

FOR SALE— [illegible]

$8500. [illegible]

[illegible]

West and Northwest.

WASHINGTON FRONTAGE [illegible]

[illegible]

HOUSES—For Sale.

West and Northwest.

FOR SALE—
ELEGANT NEW WILSHIRE HOME.
631 S. NORTON AVE.
BY OWNER AND BUILDER.
Modern 2-story stucco mansion fit for a king.

LOWER STORY.
Handsome entrance hall, large living and dining room, finished in mahogany, decorated in oil throughout, tasty breakfast room, ideal kitchen, maid's room with bath.

SECOND STORY.
Four elegant bedrooms, two tiled baths with shower, decorated in oil, fine electric fixtures.

Location ideal, just north Wilshire blvd., near car line, overlooks Windsor Square, double garage, fine lawn, beautiful for situation. Offered on easy terms.
OPEN FOR INSPECTION DAILY.
SMITHER BUILDING AND LOAN CO.
806 Chapman Bldg. Main 72.

FOR SALE—
NOTHING DOWN.
NEW WILSHIRE 6-ROOM DREAM.
It's a crime to waste your good money on high rent; now listen, would you be willing to pinch and economize for a while to own one of the swellest new stucco over brick 6-room bungalows in Wilshire? I don't need the money and to the right person I'll sell this beautiful home with no payment down and $200 per month, or $1500 down and $100 per month. Rooms all large, three bedrooms, living-room across the entire front, tile bath and shower, sink and mantel. Price $10,500. Beautiful location and design. 14121. Owner.

FOR SALE—
THIS BEATS PAYING RENT.
$500 Down, $35 Monthly.
For a fine lot with good garage, one that you could live in until you add other buildings. It is within two blocks of Sunset blvd. on Echo Park ave. Price $2500; level and east front; sewer, water, gas and electricity; will be business property. Good buy for investment or a home.
F. M. SPINNING.
1860 Sunset Blvd. Phone 53059.

FOR SALE—FOR SOME ONE LOOKING FOR A HOME.
One of the finest built 5-room and breakfast nook bungalows in Los Angeles. New, tile bath and sink, hdw. floors, modern. Lot of shade. Garage. This place was built for a home. On account of business conditions, forced to sell. Near Culver City, 3 miles to the beach. 25 min. from L. A. $1000 cash, balance like rent.
McDOWELL, 600 S. VERMONT.

FOR SALE—
BEST VALUE IN CITY
IN 8-ROOM HOME.
5 bedrooms, two baths. All hardwood floors. Paved street. Garage. Large lot. Best street car service. $11,000. $4000 cash.
A. M. JAMISON.
PHONE 61401. 512 Hollingsworth Bldg.

FOR SALE—
$10,000.
10 ROOMS, 2 BATHS,
5 LARGE BEDROOMS.
7-8-IN. HWD. FLOORS THROUGHOUT.
The beautiful location of this house makes this a very desirable home. 2 bedrooms and bath on first floor. Lot 50x150, east front. Only $3500 cash. W. C. KUNKEL, Washington at Hobart.

FOR SALE— $1000 CASH.
BALANCE SMALL MONTHLY PAYMENTS buys this new 5-room stucco bungalow, with sleeping porch, modern in every detail, located in the north Wilshire-South Hollywood district. Let us show you this today. Call at 606 N. WESTERN AVE., or phone Holly 1907 for appointment.

FOR SALE—
BEAUTIFUL FURNISHED BUNGALOW.
Seven large airy rooms, garage, mahogany furniture, grand piano, Victrola, books, cut glass, silver, linen, a complete home; immediate possession. Must be sold. No agents. 4447 W. 18th place, or MR. PONTIUS, Atty., 612 Washington Bldg.

FOR SALE—The classiest STUCCO HOME in L. A., at anywhere nr. the price. 6 large rooms, breakfast room and glassed-in sleeping porch; 2-car garage. [illegible] of Westlake, nr. Beverly Blvd. Only $4500 down. Just finished.
JAMES HASTINGS REALTY CO.
710 NEW PANTAGES. PICO 283.

FOR SALE—Owner forced to sell 5-room modern bungalow, garage, no reasonable offer refused. Edendale car to Cove. 2157 ALESSANDRO ST. Mrs. Simmons.

FOR SALE— Residence, West Adams district. Buy this property now. It will improve in value 100 per cent in 2 years. 9 rooms. 2629 BUDLONG AVE.

FOR SALE—AT A SACRIFICE.
Modern bungalow, Wilshire dist. $2000 under value. Must sell. Phone 12124 for appointment. MR. HADLOCK, 327 Story Bldg.

FOR SALE—West Adams district, 6-room bungalow, hdw. floors throughout, large rms., basement, dbl. garage. 2306 27TH AV.

FOR SALE—New 6 large room colonial, high ground, $1000 less than cost. Holly car. Owner, 507 N. ANDREWS BLVD.

FOR SALE—Cheap, 155x122, 3rd st., 10 rm. house, mod., furnace, billiard rm. PAYNE, 231 Douglas Bldg. 64879.

FOR SALE—$4675. By owner, $4675. New 5-room bungalow and sleeping porch. Hollywood Way. 6c fare. 2613 KENT st.

FOR SALE—Lovely 9-room home, West Adams dist. $2000 down, balance terms. 2010 FIFTH AVE. 70497.

FOR SALE—Owner sacrifice for cash. Beautiful 10-room home, also income, Wilshire district, no agents. HOLLY 7246.

FOR SALE—3 4-rm. house, under construction, fine lot, nr. Occidental Coll. Attractive price. Ph. BDWY. 2128 for particulars.

FOR SALE—Twelve-room house, 5 garages, Westlake Park. Income $175. 55574.

FOR SALE—All or part, furnishings 10-room house. 766534. 1319 S. WESTERN.

South and Southwest.

FOR SALE—
NEW 7-ROOM BUNGALOW. OWNER MUST SELL.
5522 SOUTH WILTON PLACE.
PRICE REDUCED TO $6500.
SMALL CASH AND EASY PAYMENTS.
Just completed, never occupied, located in Chesterfield Square, house measures 30x44, has 1320 square feet of actual floor space, contains living-room, dining-room, kitchen, breakfast-room, three (3) bedrooms, hall, bath, laundry room, thoroughly modern, all built-in features, oak floors throughout, mantel, chimney, big cement porch, large garage, solid side drive, all strongly constructed, elegantly finished. Let's talk business. See OWNER on premises.

FOR SALE—
HERE'S A BARGAIN.
Beautiful 6-room bungalow, mahogany and ivory finish, hardwood floors, large sleeping porch, large garage, 15-foot alley. Fine location. Cimarron near 50th. Price $6500. $2000 down. Seeing is believing. WILLIAMS, with C. C. Dennis Co., 302 Van Nuys Bldg. 13463.

FOR SALE—ATTRACTIVE SIX-ROOM BUNGALOW, WELL ARRANGED, LARGE CEMENT PORCH, GLASS ROOM ON SIDE; AUTOMATIC WATER HEATER, GARAGE AND SHED, WITH CEMENT WALKS TO EACH ONE, FRUIT TREES, LOTS OF FLOWERS. SEE OWNER, FOR TERMS. 805 W. 55TH ST.

FOR SALE—Exceptionally well built modern plastered bungalow, large living-room, dining-room, kitchen and breakfast nook, 3 bedrooms, all built-in features, double garage, sprinkler system. Cement drive. 3 car lines. See OWNER, 3091 Brighton avenue, near Santa Barbara.

FOR SALE—
5-room bungalow, 1220 W. 49TH ST. Moving away, must sell; $3800, $1500 cash. Basement with furnace; garage; nice yard with fruit trees and flowers. Grand Ave. car service. Will sell furnished if desired.

FOR SALE—
$750 CASH, 5-R. STUCCO.
BUNGALOW, NEW, MODERN to the minute, built-in bath, all MODERN features, fireplace, hardwood floors, also GARAGE, classy neighborhood. S.W. TO SEE is to BUY. So ACT QUICK. Phone 290712.

FOR SALE—Own Your Own Home. I have some wonderful buys in both furnished and unfurnished, strictly modern homes, on easy terms. Also good investment properties. Let me help you save $$$. Tel. 71357 between 9 and 10 a.m. or 5 and 8 p.m. 1497 WEST 39TH ST.

FOR SALE—
Dandy new hollow-tile double bungalow, 4 rooms each side. Modern in every respect; double garage to match. One block from Grand ave. car. Priced for quick sale, $8000. $2500 cash and balance monthly.
GRANT McCARTNEY COMPANY.
3027 S. Vermont ave. Ver. 7871.

FOR SALE—BARGAIN, $1250 DOWN.
6 big-room bungalow, full concrete porch, 2 fireplaces, 3 bedrooms, 4 garages. Located between Moneta and Figueroa, at 40th st. Total price $4750. To get this means step. See 4068 MONETA, or phone 269910.

FOR SALE— FINE LOCATION.
Dandy 5-room bungalow. $750 cash, $40 monthly. Located Palm-lined street, ½ block Grand ave. car line, 48th st. Modern, hdw. floors, garage, cement side drive. $4500. No agents. Ver. 3878. 4700 CIMARRON.

FOR SALE—
$1000 DOWN. PRICE $3600. Balance $45 includes all interest. Modern, 3 rooms and sleeping porch, built-in features, garage and side drive. Manual Arts district, close to Grand ave. car and good shopping. See this today. LEMING, 3966 S. Vermont ave.

FOR SALE—7-rm. colonial beauty, tile sink, bath, shower, interior finishing and decorating the very finest, near Santa Barbara. Can't be duplicated for $10,000. Price $8500. Terms. MONTAGUE & KINNELLA, 5029 S. Vermont.

FOR SALE—$1000 CASH, $50 monthly, including interest, colonial bungalow, 5 rms., breakfast nook, garage. Fine place. Oak floors throughout. All latest built-in features. Good restricted district. $3745. CIMARRON. Phone West 1200 for appt.

FOR SALE—BARGAIN SALE.
Fine two-story eight rooms and two sleeping porches, four bedrooms, fine condition, large cast front lot. Garage for three cars. Near Manual Arts High and Catholic schools. $2500 will handle, balance terms. Call VERMONT 244.

FOR SALE—BARGAIN, $1100 DOWN.
$40 monthly. Fine 5-room bungalow with large breakfast nook. Hdw. floors, garage, concrete side drive. Fine location, S.W. Total price $5200. See 4068 Moneta. PHONE 269910.

FOR SALE—2 bargains, nr. Magnolia and Washington: 6 rms., mod., new plumbing, lights, enam., decorating, only $6000. W. 30th, furn., 6 rms., piano, hdw. floors, garage. Reduced to $6500. WEST 6564.

FOR SALE— DOUBLE BUNGALOW.
Cash, $2500, balance $50 monthly. Located 1 block Grand ave. car line. Price $7500. Fine buy. No agents. Ver. 3878. 4700 CIMARRON.

FOR SALE—New furnished 4-room bungalow, mod., screen porch. $3500, $1000 down, balance easy. Take Ford car past Dr. 4947 ORCHARD AVE., near Manchester. Also 5-A. ranch.

FOR SALE—OWNER'S SACRIFICE. 6-room modern bung., garage, side dr., near G. ave. car, schools and stores. $6750; easy terms. Must be sold this week. Come, make offer. 4926 S. GRAMERCY PLACE.

FOR SALE—Fine new 5-room bungalow; breakfast-nook and all built-in features; near Goodyear plant; garage, etc. Call 21282, or 705 W. 30TH ST.

FOR SALE—Income home, 6-room bungalow, 2-room income cottage, furnished, fruit, excellent locality. Reason for selling, leaving town. 127 W. 42ND ST.

FOR SALE—$400 down, $35 per month, nice 4-room modern bungalow, almost new. Must be sold today at sacrifice. $3250; act quick. 6225 MONETA AVE.

FOR SALE—$1000 Cash Buys Furnished 5 Rms. and Sleeping Porch, Garage and Driveway, Fruit Trees, Etc. Price $4000. ½ Blk. Moneta Car. Call 7125 MONETA.

FOR SALE—$4500. Well-built home, 5 rooms, exceptional value, to close estate. close in. Discount for cash. 434 E. 30TH.

FOR SALE—$1000 less than cost if sold this week. 5-room stucco, modern, nook, garage. 1222 W. 58TH PLACE.

FOR SALE—5518 S. Grand. $500 down. Beautiful new 4-room and bath, bungalow, lot 40x130. OWNER. Pico 5869.

FOR SALE—A BEAUTY, $4650.
New col., all H.W. floors, 2 bedrooms. Big lot and garage. Terms. Owner must sell. OAKES, 6262 S. Vermont. Vt. 6177.

FOR SALE—5 rms., just being completed, 75th and Vermont. A dream. Easy terms. Call 5714 S. VERMONT. 269882.

FOR SALE—Six-room bungalow, good location, garage, hardwood floors, furnace, $8000, easy terms. 3027 S. NORMANDIE.

FOR SALE—Look at this, a beauty. $5000 takes it, $1000 cash, new 5-room strictly modern. 1656 W. 58TH ST., near Western.

FOR SALE—Owner. New, modern, 3 rooms, garage. $2750; terms. 707 W. 78TH ST.

FOR SALE—Owner. New, modern, 5 rooms, garage. $1850 cash. 1218 W. 92ND ST.

FOR SALE—Nice 6-rm. home. Price $5000. 3022 DALTON AVE. 72962, afternoons.

FOR SALE—
TWO HOUSES
ON ONE LOT.
Two houses on a corner lot 50x135, South Hoover street. Both houses are good and modern throughout, affording a home and an income. Adjoining lot sold for $3500 recently. Our price on corner lot and two houses $5250, $1500 cash. MR. FORE.
CAMP AND WALDO.
520 Chapman Bldg. 62264.

FOR SALE—
This will not last. Especially built six-room bungalow, 2 large bedrooms and breakfast room. Extra-fine woodwork, and disappearing screens in every window. Located on one of the finest streets, close to Grand avenue car. This is something ideal. Price $6300, $1500 cash, balance $50 per month.
GRANT McCARTNEY COMPANY.
3027 S. Vermont ave. Ver. 7871.

FOR SALE—
$1000. A SNAP. $1000.
A nice six-room bungalow on brick-cement foundation. In West Adams district. 3 bedrooms, large sleeping porch. Basement, garage, chicken runs and fruit trees. Price $5000. Balance easy.
GRANT McCARTNEY COMPANY.
3027 S. Vermont ave. Ver. 7871.

FOR SALE—5-ROOM BARGAIN.
Absolutely must sell this week, beautiful new 5-room stucco; extra large rooms, hwd. floors, large bkfst.-room in kitchen, double garage. Near car line, best S.W. location. Price $6250, $3500 cash. This place could not be built for $5000, and lot is worth $2500. MRS. V. G. DE SILVA. 1670 W. Vernon. 790732.

FOR SALE—2353 W. 31ST ST. An exceptionally well constructed 6-room colonial, just completed, now open for inspection, all the latest up-to-date arrangements throughout; has garage and side drive; beautifully situated on corner of Palm Walk and W. 31st. It will be to your interest to see this. Owner on premises. 9 a.m. to 4 p.m.

FOR SALE— A REAL BARGAIN.
$1000 cash. Fine complete home, $50 monthly. Price $3650. Gives you deed to fine home in S.W., nr. Grand ave. car line. 5 rooms, all built-in features. Hdw. floors, garage, cement side drive. No agents. Ver. 3878. 4700 CIMARRON.

FOR SALE—$500, BALANCE RENTAL.
$3250. 4 rooms, bath, screened laundry, woodstone sink; plastered, double floors, concrete foundation. BRETHERICK, Builder, 91ST AND FIGUEROA. 826673.

FOR SALE—A sacrifice, furnished, my lovely bungalow, 6 rooms, almost new, in the best of condition; lovely yard, flowers, fruit trees, garden and garage. $6300, $2600 cash, balance $50 month; including interest. 345 W. 60TH ST.

FOR SALE—
Open for inspection and for sale, at 835 W. 75TH ST. Call at 5714 S. VERMONT, sole agents for price and terms.

FOR SALE—$1900, terms. The start of a real home. Lot 50x135, near Budlong and 61st. Immediate possession. MOTZ-RIS & CROUCH, 5714 S. Vermont. Tel. 269882.

FOR SALE—450 W. 41ST ST. 7-room modern bungalow, garage, hdw. floors, automatic water heater. Home worth the money. $6850, $2500 will handle. 288769.

FOR SALE—
20 per cent net.
Double Bungalow. $1000 down.
Rental value, $85. 139 W. 79TH ST.

FOR SALE—$250 down, $25 month, new 2-room house, garage, 40x125, price $1000. Owner, 5328 BLACKWELDER ST., W. Adams st. car, end of line.

FOR SALE—$1000 cash. Beautiful new 5-r. bung. large Rs., nook, H.W. floors. Move right in. $5250. 4361 S. HOOVER STREET.

FOR SALE—$40 MO., $800 CASH, $4900, 5-room new colonial and garage; built-in features and 2 bedrooms; ½ block to yellow car; call 1706 W. VERNON AVE.

FOR SALE—$1000 buys my Swiss chalet, prompts me to sell. Phone 79893. H. H. JONES, evenings Main 5946.

FOR SALE—See this 5-room bungalow, just completed, 2 bedrooms, breakfast nook, hardwood floors, fireplace. 1217 N. 74TH ST.

FOR SALE—$3000, $400 CASH, $35 MO. BUYS 4-Rm. New, Modern, ½ Blk. Figueroa. Please Call 7125 MONETA.

FOR SALE—5818 S. GRAND. $500 down. Beautiful new 4-room and bath. Fine location. Owner. Pico 5869. Ver. 3038.

East and Southeast.

FOR SALE—OWNER MUST SACRIFICE.
Double bungalow, $1850 cash, balance $5000; easy terms; hardwood floors, disappearing beds. Income $90 month. Act quick. Owner, 139 E. 61ST ST.

FOR SALE—Large corner lot with house to rear. Possible business corner. Highest spot in Boyle Heights. Fruit trees, flowers, car line. SOUTH 2347-J.

FOR SALE—4-room cottage. Price $2000. $500 cash, balance $20 a month. Will sell to colored. LOWE, 977 East 12th st.

FOR SALE—2 houses on one lot, 4 and 5 rooms, $3000, $500 cash, bal. easy. T. L. CHAPIN, 123 E. Broadway.

FOR SALE—5-room bungalow, garage, walnut trees. Price $3850, half cash. 1714 SANTA MARIA AVE. South 5049.

FOR SALE—5-room modern house on E. 24th st., close in, lot 45x145, $4200, $1500 cash. BDWY. 4170.

FOR SALE—6-room house, nice iron fence all around. 875 E. 40TH ST.

FOR SALE—New 4-room house, complete. $1800, easy terms. 1644-A E. 68TH ST.

North and Northeast.

FOR SALE—
SPECIAL.
Only $350 for fine, unrestricted lot on Sycamore ave, near school, 25x130 to 20-ft. alley, on 5c car line. Street and sidewalk in and paid. Build your home and business on this lot and make a little fortune. See E. SCHAEFFER, 675 Eagle Rock ave., corner Crestwood. Take Garvanza-Buena Vista Terrace car on Spring st.

FOR SALE—A BARGAIN.
I have a nice up-to-date 6-room house, located on good street, one block from 5c car; this place is modern in every respect, and I will sell it for much less than market value; I must have some money. Call owner, GAR. 1036.

FOR SALE—
6-room house, 2 front rooms hardwood floors, 3 nice large bedrooms, all modern conveniences. Lot 50x100. Garage. $4500. Good, reasonable terms. Most sightly view.
WILLIAMS REALTY CO.,
6199 Pasadena ave. Phone 39871.

FOR SALE—North Highland Park, $3250, $1500 down, bal. $30 monthly; 5-room plastered bungalow, garage, corner lot, 50x137; real buy, must sell quick. A. H. CROMWELL & CO. 5727 Pasadena ave. 39089 or Garv. 2397 evenings.

FOR SALE—$5500, HIGHLAND PARK, $750 CASH. This fine estate is now offered, 6-room house, on large acre ground; fruit trees, flowers, outbuildings; a gentleman's home. Healthful, above the fog. BRAY, 5115 York blvd. Gar. 2455.

FOR SALE—$100 cash and $45 monthly, nice 4-room house and lot with bath, electric light and gas. Price $2700 Lincoln Park red car to Topaz st., then walk west to 709 BOUNDRY AVE. Lincoln 710.

FOR SALE—5-rm. house, fireplace, buffet, 2 large bedrooms, airy and light, chicken run, garage, large lot to alley, 10 fruit trees, palms and flowers. $3500, $750 cash, $35 mo. 39344.

FOR SALE—Modern California bungalow, located in fast building Belvedere. Phone 24806. LONG BEACH.

FOR SALE—6-room modern bungalow on N. Harvard, lot 50x135, gas radiators all rooms, $9750, $3500 cash. BDWY. 4170.

FOR SALE—Bargain, 7-room modern plastered bungalow, high ground, lot 50x150, $3500, terms. GARV. 3134.

HOUSES—For Sale.

Furnished Houses.

FOR SALE— $4000 CASH
Will buy a 7-room, completely and elegantly furnished white stucco, southwestern part of city, in the Baldwin Hills, overlooking the whole city. Balance like rent. OWNER.
ALICE ARLINGTON.
730 S. GRAND AVE.
Going to South America.
PHONE 821913.

FOR SALE—Beautiful 6-room house and garage, which has kitchen, can be used as an apt., everything furn., close in on Vernon and Main; all for $4400, quick sale. See MR. GRIMMER, Smith or Hall, PUB. SER. REALTY, 228 S. Spring.

FOR SALE— SNAP.
Modern 6-rm. bungalow, completely and well furnished, including piano; garage; good location. Sacrifice this week. $6500. 3841 S. VERMONT.

FOR SALE—4 rooms, bath, slp. pch., furnished, lot 50x150; $4000; good terms. 15 to bdwy. Great view. 2241 MORCOM. Wil. 3128.

FOR SALE—5-room furnished cottage, all modern, large lot, high, with fine view. Anxious to sell. See this bargain. 2331 ECHO PARK AVE. Phone Wilshire 5896.

HOLLYWOOD—For Sale, Ex., Wanted, To Let.

FOR SALE—IN HOLLYWOOD.
A MOST BEAUTIFUL BUNGALOW HOME.
$10,000 PLACE FOR $8500.
Terms can be arranged.
Located in one of the prettiest streets in West Hollywood and near the blvd. A home that will suit the most critical; contains 6 extra large rooms, tile bath and tile sink. All built-in features. A beautiful mantel, large buffet; also buffet in breakfast-room, cabinet kitchen, garage, drive, etc. A pleasure to show this property. EDWARDS & WILDEY CO., Hollywood Branch, 7001 Sunset blvd. Phone 578383.

FOR SALE—HIGH CLASS RESIDENCE LOT, 114x152, (OR WILL DIVIDE.) N.W. CORNER OF FRANKLIN AVE. AND VISTA ST. OPPOSITE ANITA STEWART MANSION. HOLLYWOOD'S MOST EXCLUSIVE RESIDENTIAL DISTRICT. UNOBSTRUCTED VIEW OF CITY AND OCEAN. PHONE OWNER. DAYS, HOLLYWOOD 260. EVENINGS AND SUNDAYS 578780.

FOR SALE—CRESCENT HEIGHTS TRACT.
A house is being built at
1331 HAVENHURST DR.
There are a number of reasons why this particular house should appeal to you. It is a modest 2-story colonial, 3 good bedrooms, living-room 16x28. The location is delightful. The lot 50x150.
The price, too, is modest, not unreasonable, but before quoting same, I must show the property.
Owner, 1753 GARDNER ST. Holly 5480.

FOR SALE—Home and investment. Hollywood; a buy. Vine street, southeast corner of Fountain ave. Vine street is zoned for business. New 7-room colonial bungalow, extra large rooms, patio, spacious veranda. Just think what 135 feet of business frontage will be worth in a year or two. Don't miss this opportunity.
TAFT REALTY COMPANY.
5751 HOLLYWOOD BLVD.
We've been here thirty years.
Cor. TAFT AVE. HOLLY 7190.

FOR SALE—
WEST HOLLYWOOD.
$5750, $1250 cash, $45 a month. Will buy this new 6-room colonial bungalow. Hardwood floors, built-in features. Lot 50x140, garage, good view of mountains. Close to car line, stores and school. You can choose interior and exterior decorations. 57148 or 578914. Office 7500 Sunset Blvd.

HOLLYWOOD BUNGALOW.
Stucco, 6 rms. and tile bath, 3 bedrms., hdw. floors, all modern features, garage, cement porch, walks and drive; near Santa Monica and Western. Worth $8500. Priced to sell at $7350; only $2000 cash, easy terms.
METROPOLITAN REALTY CO.
Phone 599487. 1029 N. Western.

FOR SALE—
SOUNDS TOO GOOD TO BE TRUE.
Hollywood home, 1407 Sycamore ave. BRAND-NEW English stucco, 6 rms., artistic tile mantel, side lighting, 2 floor furnaces, ELECTRIC RANGE, extra-large tile bath, garage. $9750; terms, $85 PER MONTH. Phone HOLLY 19. Owner on premises.

FOR SALE— READ THIS INCOME.
Income $190 per mo. at only $5000 invested, balance can be paid from income, new double bungalow and single on good corner lot, garage, desirable location, near high school, stores and car line; owner going East. At the price and terms this should turn at once. PH. 578288.

FOR SALE—BY OWNER.
2229 CANYON DRIVE.
Best buy in Hollywood. Just completed; attractive English style stucco, 2-story house, 8 rms., 2 baths, shower, double garage, paved street, lots of shrubbery; a beautiful little place and surroundings that cannot be duplicated.
CHAS. ALLEN. Holly 5035.

FOR SALE—A HOME THAT PAYS FOR ITSELF. Double bung., 4 rooms and bath, besides just finished, and up to the minute in every particular; located in West Hollywood, where there will always be a demand at the highest rent; it is such a bargain that some one will buy this today. Price $8500; reasonable terms. 7419 SUNSET BLVD. The Gates Co.

FOR SALE—NOT A SPECULATION.
But if you want a home this new 8-room NEW ENGLAND COLONIAL, just being completed, near the foothills, West Hollywood, will interest you; 2 tile baths, maid's room, 3 large bedrooms, double garage; price and terms that are right. THE GATES CO., 7419 Sunset blvd. 577247.

FOR SALE—Hollywood, reduction from $15,000 to $10,500. A rustic artistic bungalow north of boulevard. Reception-room, dining-room, extra large living-room, 3 sleeping rooms, servants' quarters, garage, sunken garden effect of large lot. Very reasonable terms. WILL C. PRATHER, sole agent, 815 South Spring st.

FOR SALE—E. HOLLYWOOD.
$2500 down, $100 monthly, new double bungalow at 1400-1402 N. CATALINA ST., income $130 per month. See name and address on house.

FOR SALE— DOUBLE BUNGALOW
North of Hollywood blvd. on one of the nicest paved streets west of Western ave., 4 rms. and breakfast rm. each side, 1 bedrm. and disappearing bed, only $9000, terms if desired.
W. H. HARDING REALTY.
6608 Hollywood blvd. Ph. 577246.

FOR SALE—
CORNER LOT, 100x145.
UNRESTRICTED.
Beautiful location in Hollywood, worth every cent of $10,000. If sold at once will take $7000. This is a real honest bargain, grab it. Call OWNER, 579648.

FOR SALE—Honest bargain and true. 5 large, sunny rooms, hall, two toilets, sleeping porch, fireplace, hdw. floors, large lot, house large enough for 2 families. Bet. yellow and red car, Hollywood. Price $5600, cash or terms. 4474 LEAVITT ST. Call mornings. Owner.

FOR SALE—Great bargain, $4800, mtge. $1700, long time, new 5-room bungalow, 2 baths. Lot 64x162, on Beautiful CRESTMONT, 12 min. Broadway, 3 blks. Sunset, Hollywood cars, 6c fare, Grand view ocean. Healthful climate. 3501 DAHLIA AVE., corner Golden Gate.

FOR SALE—Or exchange.
8-ROOM HOLLYWOOD, $17,000.
Only 2 of us left and this beautiful home on Kenmore, north of Hollywood blvd., is too big. Will sell on easy terms or take bung. in any part of city, balance easy. 14121.

TO LET—One side double bungalow, beautifully furn. Convenient to car. Fine location, garage, adults. 1253 N. GOWER.

FOR SALE—Must sacrifice 7-room Spanish stucco bungalow on big lot. 1233 FLORES AVE. West Hollywood. Call Holly 384, 577350 for appointment. Make offer.

FOR SALE—New 5-room bungalow, garage. Best buy in Hollywood, 5-cent car fare. Small payment down and then pay by the month. 1810 N. VERMONT.

FOR SALE—Fine flat or court site, 60x120, with alley, Sunset Blvd., west of Laurel Canyon. Attractive price to cash buyer. OWNER, 57379.

FOR SALE—Large, unrestricted Hollywood lot in best renting location. This lot is 110x225, and is underpriced. See owner, 1535 N. SERRANO.

FOR SALE— HOLLYWOOD'S FAMOUS SHOW PLACE. 5 MASTER BEDROOMS, EACH WITH BATH. EASY TERMS. FRANKLIN AND ARGYLE. HOLLY 8087.

FOR SALE—Home and income, $6000, half cash, 2 5-rm. houses, 1 lot. 4038 PROSPECT at Hollywood and Vermont.

FOR SALE—$50,000 bung. ct., N. of Blvd., fur. W. Hollywood lot in trade for $15,000. MRS. HOBART. E. C. Comer, 577825.

FOR SALE—Court site, 100x135 on car line, Central Hollywood. Owner will sacrifice. $5800. HOLLY 7650.

FOR SALE—4 flats, $5000 cash, bal. easy terms. No. of blvd., 18 rms. Bargain for quick sale. HOLLY 4866.

TO LET—RENTALS—SALES—LOANS.
CALL MRS. EPHLIN, HOLLY 384.
6500 Holly. Blvd. I have my own car.

TO LET—Very attractive 6-room flat, enclosed playground for children, double garage. A. J. GLEASON, 6750 Sunset. 578880.

FOR SALE—5-room new house, two lots, 50x110 each; garage. Bargain. $6500. 717 N. VAN NESS.

TO LET—Unfurnished elegant 6-rm. bung. with large room above garage. $90 on lease. HOLLY 632.

FOR SALE—Splendidly built, attractive bungalow. West Hollywood. $8500 for quick sale. HOLLY 384. 577350.

TO LET—Furn. ½ double bungalow, 4 rooms, tile bath and kitchen, $100; adults only. 5440 FRANKLIN AVE., Hollywood.

FOR SALE—Hollywood bldg. lot in built-up section. Must sell. 578943.

FOR SALE—2 Whitley Heights lots next to fine homes. HOLLY 2287.

FOR SALE—5 rms., lot 50x150, wonderful neighborhood. Phone HOLLY 2287.

FOR SALE—
HOLLYWOOD VIEW HOME, $22,500.
A charming Spanish villa, typical of California's enchanting homes; built of hollow tile it contains, large living and dining-rooms, two bedrooms and bath on south wing, guest room with lavatory and toilet on north side. Studio bedroom with bath, and tiled kitchen, all in main house. Roof garden, patio; nearly an acre of ground with fruit trees, flowers, tropical plants. View unsurpassed, price includes drapes, lamp shades, dining-room furniture; will sell completely furnished. Was built two years ago for home, not to sell. No exchanges. Easy payments to the right people. MRS. CLARICE MacQUARRIE, 6737 Hollywood blvd. Holly 338. This home is worth $40,000.

FOR SALE—Sacrifice Laurel Canyon Wonderland Dr., just above Garett Hughes place. $500 cash, balance to suit. 5-room bungalow, finished redwood. Dbl. garage. Awfully cheap, $3750. Fay cottage. WILL C. PRATHER, sole agent, 815 S. Spring.

FOR SALE—Sacrifice, beautiful 6-rm. bung. on N. Kenmore ave. Near State University. Cor. lot. Must sell. Owner leaving city. Price $9250. Terms. HOLLY REALTY CO., 5850 Hollywood Blvd. 598681.

FOR SALE—Do you want to buy a good 8-room home, with 4 bedrooms upstairs, large lot 50x190 ft., just north of Hollywood blvd., at a real bargain, then come to 1733 GARFIELD PLACE. Owner on premises.

TO LET—HOLLYWOOD SPECIAL.
On Hollywood Blvd., corner Martel, nr. 8 large room apt., close to car and business center, $150 per month. This is very high-class. Phone HOLLY 7190.

FOR SALE—New 6-rm. bungalow, garage, in W. Hollywood. Beautiful rooms; must sell at once on account of my husband's sickness. Price $6500, $1800 down, $32 mo., including interest. Key at 6073 SANTA MONICA BLVD.

FOR SALE—Comfortable little California bungalow, N. of Blvd. in Hollywood foothills. Two bedrooms, living-room, kitchen and bath. Large beautiful lot. $4500. Only $1200 cash. CALIFORNIA REALTY CO., 1724 Cahuenga. 577710.

FOR SALE—Beautiful West Hollywood, 8-room 2-story tile roof home, cor. lot 50x190. Double garage. $13,500; $3000 cash. Really worth $15,000. 8058 SUNSET BLVD.

FOR SALE—Beautiful 6-room stucco bungalow, West Hollywood, nearing completion, select your own decorations and electric fixtures; lot 50x135, only $9000. OWNER, 766310.

FOR SALE—By owner; terms; 6-room colonial bungalow, large lot. $7900. Must be seen to be appreciated. 5822 VIRGINIA, Santa Monica, Western.

FOR SALE—Hollywood foothill lot, level for residence, view Catalina Island, city, ocean; surrounded by fine homes. Come to 4327 LOS FELIZ BLVD. Call owner, day 597693; eves., 598087.

FOR SALE—Practically new 5-room bungalow and garage, nice level lot, 50x150; 2½ blocks from car line. $1600 cash, $50 month including interest will handle. PHONE 595489. No agents.

FOR SALE—Hollywood home, 9 rooms, stucco, 4 large bedrooms, sewing-room, living-room, 14x31; double garage; easy terms. 1610 OGDEN DRIVE. 578023.

FOR SALE—A good buy Swiss chalet, 7 rooms, 3 bedrooms. Fine location, 6c fare limit, $8500. Terms.
See SANBORN. 4008 Sunset Blvd.

FOR SALE—Hollywood income, 3 houses, all furnished, on one lot, nice location; income $2400. Only $11,500; terms. Call 579648.

FOR SALE—Lot on Santa Monica Blvd., ¼ blk. from Western, $285 per front foot. Other lots ½ block sell at $400 per ft. Call 5484 SANTA MONICA BLVD.

FOR SALE—$5000, just completed, three-apartment building, corner Myra and Ewing. Hollywood car to Sanborn Junction. $3000 will handle. 1132 MYRA AVE.

FOR SALE—West Hollywood, splendid 8-room colonial, all modern, large frontage; elegant view, near cars and schools. Especially priced. 1219 GENESEE.

FOR SALE—W. Hollywood bargain. My pretty new Colonial. $5850. $1500 cash. Pretty mt. view. 57540.

FOR SALE—I have 4 lots, suitable for duplex, double bung. 578943.

GLENDALE—For Sale, Ex., Wanted, To Let.

FOR SALE—
MR. EASTERNER.
We have found just what you have been looking for—A HOME—6 extra large rooms, nice living-room, dining-room and den, fireplace and floor furnace, bright, airy bedrooms, large kitchen and pantry. Fine veranda and screen porch, small cement cellar, 2 lavatories. Lot 67x135 on one of Glendale's best paved streets. Price $6500, terms. CALDWELL & ELLIOTT, 100 E. Colorado at Brand. Glendale 1379.

GLENDALE.
EXTRA SPECIAL BUY.
5-room, strictly modern bungalow, hardwood floors throughout, all modern built-in features. Papered and elegantly painted, built-in bathtub, woodstone floor and large cement porch; nice garage, cement drive and floor. Most exquisite view of mountains. 50-ft. lot. The only thing cheap about this house is the price, $4850. Cash payment of $1350. Bal. less than rent.
H. L. MILLER CO.
100 S. Brand. Glendale 853.

FOR SALE—
SPECIAL.
Important corner on Brand Blvd., 50x184, $71,500; $30000 cash. This is too good to last.
CHALMER D. DAY,
Mgr., Comm. and Industrial Dept.
CHARLES B. GUTHRIE,
103½ S. Brand. Glendale 1640.
Member of Glendale Realty Board.

FOR SALE—LOT BARGAIN.
$850, $200 CASH.
A really good lot, close in, near street car; all street work, gas, water, electricity included. 50 feet. Building restrictions and location make it an ideal home site or a positive money maker. EDWARDS & WILDEY CO., 139 N. Brand Blvd.

GLENDALE ATTRACTION.
Centrally located Spanish bungalow, 7 very spacious rooms, with built-in features, hdw. floors, tile bath, double garage. A real home. $3500 cash will handle. Owner called East.
SMITH-VAN WORMER REALTY CO.
1012 Loew's State Bldg. Phone 820157.

FOR SALE—
2 5-10 acres on San Fernando Blvd., 18 miles from L. A. near Glendale. Price $1900. A rich deep loam soil.
See W. E. Gerhart, with
CARLIN G. SMITH, INC.,
304-5-6 Union Bank Bldg.
5th and Hill.
Los Angeles.

FOR SALE—OWNER WILL SELL 5-room modern bungalow and garage, built 2 yrs., on corner 74x106, close to car, school, store. The property when built was valued at $8000. Valuation has increased. Will take $5200 quick sale. $1800 cash. This will not last, as it is priced to sell for home or investment. 470 WEST BURCHETT.

FOR SALE—Colonial bungalow, in choice location. 5 extra-large rooms. Pergola porch. Tile bath and sink. Pedestal washstand. Heating system. Batchelder tile mantel. Lawn and shrubbery. Inspect this home. 400 PATTERSON AVE.

FOR SALE—$4750, $1250 CASH.
5 rooms, modern, 2 bedrooms, large garage and storeroom. Big lot, 70x200. Think of it! ROY D. KING, Realtor, 106 E. California ave. Gl. 217; eve., Gl. 1220.

FOR SALE—COR. N. BRAND. $7000. TERMS. 50x148, N. Brand, south of Doran, $7350, terms. 100x168, just off N. Brand, $6300, terms. EDITH MAY OSBORNE, 210 W. Doran.

FOR SALE—SURE BARGAIN.
Going east, will sell at sacrifice, my 5-rm. bungalow for $5300. 236 W. CHESTNUT. ½ block to car.

PASADENA—For Sale, Ex., Wanted, To Let.

FOR SALE—
CITY RANCH, PASADENA.
2¾ acres, close in, especially adapted for strawberries, fruit, poultry. Good 8-room, 2-apmt.-house. Near parks, school, stores, car line. $3000 cash will handle, balance easy.
Owner, 1301 FOREST AVE.

FOR SALE—OR EXCHANGE—Beautiful new 7-room stucco bungalow, hardwood floors, tile bath and sink, everything up-to-the-minute. Price $11,500. Want Los Angeles. Look at 56 N. Bonnie st. and submit. J. H. REYNOLDS, JR., 1156 Fifth ave., Los Angeles. Phone 72155.

FOR SALE—Cozy 4-room fine furnished bungalow, piano, large lot, garage. Owner going East. Sacrifice, $3800. 1084 MT. VIEW PLACE and North Oak ave.

EAGLE ROCK—For Sale, Ex., Wanted, To Let.

FOR SALE—
WHERE
IS
LITTLE
SWITZERLAND
?
IF YOU HAVE NOT SEEN IT
YOU HAVE MISSED ONE OF THE
BEAUTY SPOTS
OF
SOUTHERN CALIFORNIA.
THIRTY MINUTES FROM
FIFTH AND BROADWAY.
BY
YELLOW CAR.
CENT 5 CENT
CAR FARE
BY BOOK.
TAKE ANY "EAGLE ROCK CITY" YELLOW CAR ON BROADWAY, RIDE TO THE END OF THE LINE. THERE YOU ARE.
OWN
YOUR OWN
HOME.
OUR BUILDERS WILL BUILD YOU A HOME IN DAHLIA HEIGHTS AND FURNISH 75 PER CENT OF ITS COST AT 7 PER CENT INTEREST. NO ESCROW FEES, BONUSES OR COMMISSIONS.
ALL IMPROVEMENTS INCLUDED IN PRICE. WONDERFUL CLIMATE. REASONABLE PRICES. HOMELIKE AND EXCLUSIVE.
YOU WILL LOVE DAHLIA HEIGHTS.
COME AND SEE IT.
BUDDICK & DRIVER, OWNERS,
AND
H. E. BARNUM CO., SELLING AGENTS,
746 E. COLORADO ST.,
EAGLE ROCK.
PHONE GARVANZA 2583.

FOR SALE—EAGLE ROCK BARGAINS.
$800 cash, $50 per month, purchases beautiful six-room bungalow north of Colorado, every convenience.
Fine corner for two houses, one block Central, $1050, $350 cash.
DE NORMANDIE, 306 W. Colorado.

FOR SALE—HILL COURT.
A beautiful subdivision of only eight home sites, overlooking Eagle Rock and Glendale. The finest view of any from the Eagle Rock slopes. This is high-grade property. Street work, gas and water being put in. Garage site furnished separate from home site. These lots will not last long, so come out and see them. Follow Colorado Blvd. and turn on College View ave., Eagle Rock. You cannot afford to miss this if you are looking for a home site with a beautiful view. For particulars call or write J. P. GARDINER, 222 California ave., Santa Monica, or H. E. BOURNE, Real Estate, Central ave., Eagle Rock. Lots from $2500 up. Terms.

FOR SALE—OR LEASE—Beautiful country home, Eagle Rock, 6 acres, 2 a. full-bearing apricots, 8 rooms, with large dormitory apts., 2 baths, shower; large garage, swimming pool. Must be seen to be appreciated. GARVANZA 1915.

WANTED—To buy from owner, 5 or 6-room modern house, must be near Colorado blvd., $4500 to $6000; not over $1000 down and $50 or $60 per month. Am private party. 20208.

FOR SALE—New bungalow, 5 rooms, sleeping porch; will be sold at a great sacrifice to close estate. View and location wonderful. 558017 before 10 a.m.

FOR SALE—Beautiful view lot in Eagle Rock, 50x150, all imp. in, near Colo. blvd. $1100, $270 down. Owner. 924 W. 50TH DRIVE.

SANTA MONICA—For Sale, Ex., Wanted, To Let.

FOR SALE—Santa Monica corner, $85, 150x50. Also lot 85½x150—$125 ft. Terms. Need money. Must sell. 579680.

CITY LOTS AND LANDS—For Sale.

FOR SALE—
$2500.
UNRESTRICTED LOTS.
WESTLAKE DISTRICT.
$2500.
¼ cash, balance easy terms. These values cannot be duplicated in the city. THINK OF IT! Beautiful unrestricted lots in the most rental and residence section, for only $625 cash payment.
50x120 FT. TO ALLEY.
Dandy high lots, only 12 minutes from Broadway on Heliotrope car line.
MR. LOT-BUYER: Whether you are a builder, speculator, bargain-hunter or home-seeker, here's your opportunity. Act NOW and get your choice, as we have only 25 lots to choose from.
BOWKER & PACKER,
6th and Rampart. 558010.

FOR SALE—
WILSHIRE-W. HOLLYWOOD DISTRICT.
MELROSE AND FAIRFAX TRACT.
BUNGALOW, DOUBLE BUNGALOW AND BUSINESS LOTS.
$1250 and up.
The beauty spot of Wilshire-West Hollywood district—high and sightly, most wonderful scenic view; large lots, located on two important boulevards; all improvements and street work now is being rapidly installed. Close to cars and schools. The new Hollywood High School to be built across the street from our tract. Inspect this property and you will agree with us it can't be beat. Act quick—they are going fast.
Drive out Santa Monica or Sunset Boulevards to Fairfax and south to tract office, or Wilshire Boulevard to Fairfax, then north to office, or any Hollywood car marked Crescent Junction.
C. C. ALBRIGHT CO. JOHN A. VAUGHAN,
252 N. Western ave. 711 Central Bldg.

FOR SALE—
BARGAIN
LOT.
EASY TERMS.
$25 DOWN,
$10 PER MONTH.
25 Minutes from 7th and Broadway.
OWNER.
For Full Information Call 10345.

FOR SALE—
THE NEW
SUNSET CENTER
TRACT.
MIDWAY BETWEEN L. A. BUSINESS CENTER AND HOLLYWOOD ON SUNSET BLVD. HAVE JUST A FEW MORE CHOICE BUSINESS, RESIDENCE AND INCOME PROPERTY LOTS. HURRY. PRICES AND TERMS THE BEST. WIL. 4130. J. D. MILLAR REALTY CO. 2900 SUNSET BLVD., COR. OCCIDENTAL.

FOR SALE—
TO CLOSE AN ESTATE.
WILSHIRE BLVD. CORNER.
117 FT. ON BLVD. 141 FT. DEEP.
172 FT. REAR.
Being a southeast corner a few blocks west of Western ave. Restricted for 2-story residence until 1932. For a quick sale will sacrifice for $15,500. Call Mr. Klarquist, 56302, eve. 51750.
KELLS & GRANT,
Wils. 165. REALTORS. Wils. 165.
WILSHIRE BLVD. AT WESTERN AVE.

FOR SALE—
CLOSE IN.
APARTMENT SITE CORNER.
100x105.
A REAL BUY.
FOR $16,000.
Call MR. KLARQUIST, 56302, eve. 51750.
KELLS & GRANT.
Wils. 165. REALTORS. Wils. 165.
WILSHIRE BLVD. AT WESTERN AVE.

FOR SALE—$750 buys a lot in East Hollywood, north of Fountain, on Sanborn ave. Easy terms.
One lot on Sanborn ave., north of Fountain, $500.
Two lots, south front, Fernwood, east of Sanborn, $700 each.
SEE KILFOIL,
1015 Marsh-Strong Bldg. 60195.

FOR SALE—
SPECIAL BARGAIN.
RAMPART BLVD. NEAR SIXTH.
$12,600. 100x140.
SPLENDID APARTMENT SITE.
Call PICO 2406. MR. BAGSHAWE. 11322.
CARLIN G. SMITH, INC.
304-305-306 UNION BANK BLDG., 5TH AND HILL.

FOR SALE—
RESIDENCE LOT, $3500.
WINDSOR SQUARE DISTRICT.
Within a few feet of $50,000 homes. 50x130. Price includes the best of improvements; easy terms. Call
C. C. ALBRIGHT COMPANY,
Wilshire Office, 252 N. Western ave.
Holly 625. 569319.

FOR SALE— YOUR CHOICE.
Beautiful unrestricted level lot, 50x150, close in. Yellow car. All improved. Price less than half of other lots not so good. Easy terms. $950 and $1350. Take Heliotrope Drive car W. on 7th to 4400 Melrose at Kenmore.
CARL COFFMAN REALTY CO.

FOR SALE—
Best $3000 lot buy in town. Bronson, ¼ block north of Pico. Close to million-dollar theater. Go west on Pico past Crenshaw blvd. to Bronson, then ¼ block north of Pico to lot, (east front.) See HAMMOND'S sign on lot. Hammond.

FOR SALE—Mr. Home Lot Buyer, I want to see you today. I have the best $1000 improved home lot that the money will buy; cash or terms. GUTOSKY & ELMORE, corner 6th Ave. and Slauson Ave., or THE McCARTHY COMPANY.

FOR SALE—
BUNGALOW COURT SITE.
44x277.
NORTH WILSHIRE DISTRICT.
ONLY $3600.
CALL MR. KLARQUIST, 56302.

FOR SALE—
Will furnish the lot and build a house or double bungalow at Angeles Mesa. $750 down, $40 per month. Tel. 269882. 5714 SOUTH VERMONT.

FOR SALE—3 LOTS, CORNER, $1850. Will take light car on deal and some terms. 1 block from car and boulevard. Sewer, gas, water, etc. GARDNER, 64197, 619 Hibernian Bldg.

FOR SALE—
Have the cheapest unrestricted lots on Pico Heights. Prices right.
Phone 74318. JAMES N. COX,
1300 S. Western at Pico.

FOR SALE—Two very fine bungalow court sites out Hollywood way, in 6c zone. Wonderful view in good residential district. Price right, terms.
See SANBORN. 4008 Sunset Blvd.

FOR SALE—Snap, corner 50x130, southwest, $1150; nonresident. 566194.

FOR SALE—
BUY NOW
AT
VERMONT OLIVE HEIGHTS.
Large lots 50x130. $750.
On easy terms.
This choice property is located at 96th and Vermont ave., just outside city limits, where you have only county taxes to pay.
IMPROVEMENTS ARE ALL IN.
Streets graded, side walk and curb, water, light and gas. Close to school and church on 5c car line by book.
Come out and see one of the fastest growing sections in southwest, more than 150 homes built in past few months.
TEMPORARY HOMES ALLOWED.
Buy now and build. We will help you to own home. Deal direct with owners. Our office at 96TH AND VERMONT AVE. Open every day until dark including Sunday. Ask for Mr. Culler or Mr. Brown.
GEO. H. PECK & CO., owners,
96th and Vermont ave.

FOR SALE—
GOOD BUYS IN LOTS.
UNRESTRICTED:
St. Andrews Pl. 75x125 .... $5250
St. Andrews, dbl. bung. lot 48x125 .... $3250
4 ave. 60x132 .... $3250
6th ave. cor. 50x150 .... $5500
RESTRICTED:
Bronson ave. 50x148 .... $4800
7th near Wilton 60x140 .... $3000
Windsor Blvd. 50x171 .... $3000
COLE BROS. $2250
1001 So. Western ave. Phone 74814.

FOR SALE—
BUSINESS LOT.
Fine for grocery, drug store or garage, ON FIGUEROA ST. (the future Broadway.) VERY CLOSE TO SLAUSON AVE. Lot 40x125. Price $2900. Take $900 down. Balance can run for 3 years.
KEYSTONE CO.,
525 Black Bldg.,
4th and Hill.

FOR SALE—
UNRESTRICTED LOT.
APARTMENT-HOUSE OR COURT SITE.
Choice unrestricted lot in Hollywood, apartment-house or small court site. Will show how six units can be built on this lot to net 20 per cent. One block south of Hollywood blvd. on Kenmore, 56 ft. frontage. Price $6000. Phone 595274. 1585 N. EDGEMONT.

FOR SALE—
½ ACRES, $875.
$10 PER MONTH.
RAMONA ACRES DISTRICT.
Beautiful ½-acre lots. Build temporary house, save rent. You can have your cows and chickens and grow a garden. Take E. First St. car marked Rowan to Rowan st., then take bus to Del Mar and Garvey Ave. Tract just east of Del Mar on Garvey Ave.

FOR SALE—
PICO ST.
BETWEEN HOOVER AND VERMONT.
PICO ST. CORNER, 105x140.
$32,500.
IMPROVED WITH 2 GOOD HOUSES.
Call MR. KLARQUIST, 56302, eve. 51750.
KELLS & GRANT,
Wils. 165. REALTORS. Wils. 165.
WILSHIRE BLVD. AT WESTERN AVE.

FOR SALE—A GOOD INVESTMENT.
ONE ACRE, NORTH WILSHIRE DISTRICT.
CHOICE LOCATION
FOR
BUNGALOW COURT OR DUPLEX
BUILDING.
PRICE RIGHT. $16,500.
PHONE 64029.

FOR SALE—UNRESTRICTED CORNER.
150x150.
S.W. corner Rosewood and Ardmore, will divide if necessary. What part do you want.
EDMUNDS REALTY CO.,
718 N. WESTERN AVE.
Holly 6395; evenings 554902.

FOR SALE—
WESTERN AVE.
AT WASHINGTON ST.
90x135.
THE BEST BUY ON WESTERN AVE.
ONLY $225 PER FOOT.
Call MR. KLARQUIST, 56302, eve. 51750.

FOR SALE—
BUSINESS LOT, corner near car office. Ripe for store. Price for quick sale $6000. Think of it, worth more than double in a short time.
C. A. PETERSON, Realtor.
Vermont ave. at 10th.

FOR SALE—
APARTMENT SITE CORNER.
105x140.
MAGNOLIA AND 14TH ST.
$12,500.
CALL MR. KLARQUIST. 56302.
EVE., 51750.

FOR SALE—
$2250. $2250.
50X150—50X150.
UNRESTRICTED LOT. WEST SIDE. SPLENDID FOR FLATS. WALKING DIS. PAUL F. GROVER, WITH O. A. VICKREY & CO., 343 S. HILL. 12448; 820916.

FOR SALE—Bargain on Hope st. 40 feet, near 2nd, only $6000. Who wants to build apartments?
E. L. McCORMACK, 502 Van Nuys Bldg. or Wilshire Branch, 634 S. Westlake.
Phones Pico 656—Wilshire 400.

FOR SALE—A REAL COURT SITE.
80-ft. frontage near 78th and Vermont. Sacrifice $2000 cash, easily worth $2500. Owner needs the money. $450 MONETA AVE.

FOR SALE—
Fine southwest corner on Western ave. Owner needs money; must be sold at once. R. H. SPALDING, 5115 S. Western Ave. Ver. 4927; evenings, Ver. 6481.

FOR SALE—
A BIG BARGAIN. $4000.
UNRESTRICTED LOT.
UNION NEAR SIXTH ST.
820916. 12448.

FOR SALE—Double bungalow lot in North Wilshire district. Pick-up $2350. Phone 560349. MR. REYNOLDS, 3817 Wilshire Blvd.

FOR SALE—Unrestricted lot, near Wilshire and Western. Pick-up $3100. Phone 560349. MR. COLLINS, 3817 Wilshire Blvd.

FOR SALE—50x150, unrestricted, $3700. Fifth ave., close to Pico; unexcelled for duplex or flats. Phone 560349. MR. REYNOLDS, 3817 Wilshire Blvd.

FOR SALE—Corner lot, east front, ocean and mountain view, fine for flats or apartments. 6c fare. Owner, 1462 SUNSET BLVD.

FOR SALE—Choice double bungalow lot 3 blocks N.E. L. A. High School, sacrifice by owner at 942 N. VAN NESS. Want to leave city and need cash.

FOR SALE—One of the classiest and cheapest corners on Sunset blvd., where values are jumping, $6000; easy terms. RICE, 319½ S. Hill. Pico 5007.

FOR SALE—I must sell my Wilshire lot, 2 blocks from boulevard. 55-ft. front, $1775. Restrictions $4000. Day phone, WILSHIRE 1902.

FOR SALE—Lot N.W., 50x135, Allesandro st., between Montana and Scott sts., east side. Street work and alley all paved. Inquire 1352 ALLESANDRO ST.

FOR SALE—Hollywood way, lot 100x300, one block from 6c car; dandy level court site, must sell immediately. $6500. Owner, 3807 SUNSET BLVD. Wil. 3365.

FOR SALE—FIGUEROA CORNER, NORTH OF SLAUSON, 85x125, $7850, ¼ CASH. MR. PEET, 988 S. VERMONT. WILSHIRE 5268.

FOR SALE—115 feet on boulevard, with double garage. Only $850, $200 down. Look at 5432 HUNTINGTON DRIVE.

FOR SALE—APARTMENT SITE.
Lot 50x130. Equity $1300, balance terms. 1136 GLENDALE BLVD., near Sunset.

FOR SALE—$2650; unrestricted bargain; third lot north of 24th on Budlong. 809 S. SPRING. Phone 62009.

FOR SALE—Figueroa snap, $4000, 66 feet at 64th. $500 cash.
A. R. BARRY, 333 Union Oil. Pico 5868.

FOR SALE—
STOP THAT NEEDLESS RENT
Right now—TODAY—by buying a Large level lot on high ground in the
VERMONT
HOOVER AND
FIGUEROA TRACT.
$495 $575 $595
SMALL CASH PAYMENT.
$10 mo., including interest. Cement walks and curbs, oiled graveled streets, water piped, gas and electricity available, all included in the purchase price.
TEMPORARY HOMES PERMITTED ON REAR OF LOTS.
An ideal place to live, where two yellow car lines serve you (only 35 minutes from 7th and Bdwy) and stores, schools and churches are close at hand. No time like now—TODAY—and good things don't last long.
Take Moneta car marked Manchester to Homewood, walk one block south to tract office, cor. 114th st. and Moneta; or take "F" car marked "Athens" via Hoover and Vermont, to office, at 114th and Vermont.
5-cent fare by book.
Autos drive out Main st. to 114th st., then west to office at Moneta; or drive out Vermont ave. to office, at 114th and Vermont.
Or phone for appointment.
GEO. W. DICKINSON & SON.
Ph. 13555. 1020 Marsh-Strong Bldg.
McGRATH & SELOVER.
Ph. 60195. 1015 Marsh-Strong Bldg.

FOR SALE—
SEE BOULEVARD GARDENS
AND STOP LOOKING AROUND. YOU WILL BE SATISFIED WITH THIS BEAUTIFUL PROPERTY AND ITS EXCELLENT ENVIRONMENT. BOULEVARD GARDENS IS HIGH AND DRY, FULLY IMPROVED WITH GOOD STREETS, SIDEWALKS, CURBS, CONCRETE GUTTERS, WATER, GAS AND ELECTRICITY. LOTS 67x135 CAN BE BOUGHT FOR AS LITTLE AS
$850. $10 MONTHLY.
BOULEVARD GARDENS
HAS MANY SUBSTANTIAL MODERN HOMES READY TO MOVE INTO. SMALL PAYMENT DOWN, BALANCE LIKE RENT. OWN YOUR HOME. RENT RECEIPTS HAVE NO VALUE. INVESTIGATE OUR PROPOSITION. DON'T PUT THIS OFF. COME IN TODAY. IT WILL BE THE FIRST STEP IN THE RIGHT DIRECTION.
TAKE MONETA AVE. CAR ON SPRING ST., GET OFF AT 102ND ST. TO TRACT OFFICE. BY AUTO DRIVE OUT MAIN ST. TO 102ND ST., GO TWO BLOCKS WEST TO TRACT OFFICE. FREE AUTOS LEAVE MY OFFICE EVERY MORNING AT 10:30 EXCEPT SUNDAY.
EMIL FIRTH.
346 S. BROADWAY.

FOR SALE—SPECIAL LOT BARGAINS in the fast-growing new L. A. High School District.
FOR BUNGALOWS.
A corner, 50x121, east front, only $1800. Another corner, 55-foot, east-front, south exposure, $2000, and it is $500 under-priced for cash, bal. $20 month. A 60-foot east-front lot, $2200.
FOR DBLS., DUPLEXES, FLATS, COURTS.
50x140, $1700; 100x140, court site, $3500; 75x140, a fine east-front corner one block from high school, $4500; 100x175, court site, $5000; a splendid corner 62x140, east front, south exposure, for $3000 for a few days only.
In beautiful, exclusive FREMONT PL. 75x185, $4850, restricted to 2-story, $10,000 residence, only ⅓ down, bal. 1 and 2 years. Buy this quick and credit your assets with $4000.
CHAS. H. SMITH, REALTOR,
4702 Country Club Drive, 1 block east new L. A. High School.

FOR SALE—
OCCIDENTAL COLLEGE DISTRICT.
Five-cent fare.
New subdivision just opening. See it today or tomorrow. High, sightly lots, wonderful climate, good soil and drainage, within Los Angeles city limits, make money here. Small first and monthly payments. Temporary houses permitted. Small homes for sale, rental terms. Take Eagle Rock City car on Broadway to York Blvd. office.
WESLEY ROBERTS COMPANY.
407 Union Oil Bldg. Bdwy. 772.

FOR SALE—
BEAUTIFUL FLAT OR APARTMENT.
74x178-FOOT CORNER LOT.
Only $8500 for one of the choicest lots in this city; note the size! Note the price! Both streets paved, splendid renting location. It won't last long.
JOSEPH R. SCHULLER,
Exclusive Agent.
1004 Van Nuys Bldg. Phone 63887.

FOR SALE—Nine acres, finest piece of ground between Los Angeles and Pasadena, adjoins the new Arroyo Seco Boulevard and commands fine view of the Arroyo, Highland Park and Pasadena. Snap at $1500 per acre. Might consider good house or semibusiness, vacant. Owner, P. O. BOX 15, Chatsworth, Cal.

FOR SALE—
DOUBLE BUNGALOW LOT.
50x155—ONLY—$1600.
High ground, level lot, swell location near car, must sell, come and see this snap. CALKINS, N.W. corner Fremont and Main st., Alhambra. Eve. call 31251.

FOR SALE—Lot 50x150 to alley and 6-room house at 509 E. 23rd st. $3500. Also ½ acres, 7-room house, fruit trees, etc., $3500; Gillig st., near Sierra. Another lot 60x120, 6-room house, fruit trees, Rolle st. $2000. N. TREOSTI, 108 Court st. 820803.

FOR SALE—55 ft. at Oxford and Washington, unrestricted, $100 per ft., non-resident owner. You must act quickly if you want this snap. The only remaining vacant lot in the block. Joe. L. Levy, of FOX & LEVY, 510 Grosse Bldg. 11988.

FOR SALE—
WINDSOR MANOR.
A beautiful east front lot on Irving blvd., close to Beverly Blvd., sacrifice, $2650. HOLLY 3057.

FOR SALE—Cheap, residence lot, Irving Place, Culver City, small payment down and terms. Also residence lot at Athens-on-Hill, cheap. STURGEON & JOHNSON, 227 Douglas Bldg.

FOR SALE—Only $2750 for quick sale, 53x166, on Sunset blvd. near Marion; splendid lot, only a few minutes from town; street work paid. MARTIN, 513 JOHNSON BLDG. 61537.

FOR SALE—Flat lot N. of Adams nr. Arlington, 50x150, $3250.
Pico east of Western, 54x121, alley; unrestricted, $11,000. WIL. 4475.

FOR SALE—MONETA AVE. BARGAIN.
50½x135, $6500. Terms.
Bet. 56th and 57th sts.
OWNER, 5331 Moneta ave.

FOR SALE—West of new tunnel, within ten minutes' walk; court or bungalow lot 50x146 to alley, only $4000, terms. Tel. 11158. HAMMELL, 123 S. Broadway.

FOR SALE—Owner must sacrifice splendid lot, ready for 3 stores, on W. Adams. Must sell at once. West 2591. MR. PEUSCHER, cor. Rampart and W. Adams.

FOR SALE—High-class residence lot, north of Franklin, block west of Vine, $1800; well worth $3600. RICE, 319½ S. Hill. Pico 5007.

FOR SALE—Sunset blvd. just think, 80 ft. front for only $6000. A few blocks east of Sanborn Junction. Call 3505 SUNSET BLVD.

FOR SALE—7 choice duplex court or flat bldg. lots 60 ft. frontage, 1 block Hollywood car, 6-cent zone. Act quick. Call 8505 SUNSET BLVD.

FOR SALE—BEAUTIFUL BUILDING SITES ADJOINING FAMOUS CASTLE SANS SOUCI, FRANKLIN AND ARGYLE. HOLLY 8087.

FOR SALE—Snap. Moneta ave. corner, close in, only $4200. Really worth $6000. 5830 MONETA.

FOR SALE—$600, lot 50x143, $25 cash, bal. $20 mo. CALKINS, 31251, before 9, after 6.

FOR SALE—Lot $500, terms, $750 cash. Fine building site. 15 minutes on Eagle Rock car. WEST 1291.

FOR SALE—Figueroa st. bargain, 50-ft. cor., $2650, $1000 cash. 4375 MONETA.

FOR SALE—Large lot, close in, $50 down, $10 mo. WILSHIRE 248.

FOR SALE—N.E. cor. Moneta and 43rd Place, 51x126. Owner, VERMONT 883.

FOR SALE—Corner lot, 50x130, southwest. $1150. 2200 SANTA BARBARA.

FOR SALE—Lot 50x161, cabin and chicken corrals. 633 MICHELTORENA ST.

FOR SALE—
HOLLYWOOD VISTA.
NORTHWEST CORNER FAIRFAX AND MELROSE AVENUES.
The ideal home tract of the Western and northwestern sections, "where real estate never depreciates."
THIS IS GET A HOME WEEK.
Come out today and select the site of your future home.
BUSINESS AND RESIDENCE LOTS.
Business lots as low as $1800. Residence lots as low as $1250. A few duplex and double bungalow lots as low as $1450.
Easy terms. Discount for cash. Inducements to builders.
TO GET THERE:
BY STREET CAR: Take Santa Monica Blvd. car or any Hollywood car marked Crescent Junction; get off at Fairfax ave. and walk south to our tract office, northwest corner Melrose and Fairfax aves.
BY AUTO: Go out Santa Monica Blvd. or Sunset Blvd. to Fairfax ave., then south to our tract office at northwest corner Melrose and Fairfax aves.
Call at our downtown office for auto, or call 13007 and auto will call at your home.
THE HOWARD & BUTTERBAUGH LAND CO., Exclusive Agents.
517-18-19 W. I. Hollingsworth Bldg.
6th and Hill sts. Phone 13007.

FOR SALE—
WILSHIRE VIEW.
THE HEART OF WILSHIRE.
IDEAL BUNGALOW SITES.
Not on the edge of town, but in the very center of an exclusive, well-developed residential district.
ADJOINING WINDSOR HTS. DISTRICT ON THE NORTH.
Its close-in location cannot be surpassed.
Lots facing on BEACHWOOD DR., PLYMOUTH BLVD. and WINDSOR BLVD., north from ROSEWOOD.
LARGE 50-FT. LOTS ONLY
$2350—and up—$2850
Including special pre-development discounts.
PRICE INCLUDES ALL IMPROVEMENTS.
By auto—Drive out Wilshire blvd. or W. 3rd st. to Plymouth Blvd., turn north to Rosewood.
By street car take West Sixth st. car marked Melrose, to Rosewood, walk two short blocks east to
TRACT OFFICE
Corner Rosewood and Beachwood.
Selling Agents.
McGRATH & SELOVER.
Ph. 60195. 1015 Marsh-Strong Bldg.
GEO. W. DICKINSON & SON.
Ph. 13555. 1020 Marsh-Strong Bldg.
BARNES & DIMMICK,
Ph. 560349. 3817 Wilshire blvd.

FOR SALE—
BEVERLY BOULEVARD
BETWEEN VERMONT AND WESTERN
UNRESTRICTED
All or any part of 176 feet at a price that is sure to double soon. Get in now before advance. W. C. NORMAN, Owner. 827 South Bronson. 767819.

FOR SALE—
APARTMENT SITES.
We have the listings of all the available corners and inside lots suitable for apartment-houses in the WESTLAKE, WILSHIRE AND WEST ADAMS DISTRICTS.
Call MR. KLARQUIST OR MR. SCOTT. 56302.
KELLS & GRANT,
Wils. 165. REALTORS. Wils. 165.
WILSHIRE BLVD. AT WESTERN AVE.

FOR SALE—
TWO WILSHIRE LOTS, 50x130.
UNRESTRICTED
for duplexes or double bungalows, and located near Windsor Square's $50,000 homes, where the very best rentals are obtainable. These are the last of a very limited number of unrestricted lots in this otherwise completely restricted district. Price $3500; easy terms.
C. C. ALBRIGHT COMPANY,
Holly 625. 252 N. Western ave. 569319.

FOR SALE—
CITY'S BIGGEST BARGAIN.
Corner on Third street, west of Broadway, price $10,000; ¼ cash; is worth considerably more. Owner agrees to buy any corner as well located and pay $5000 more than the price asked for this lot. Agents notice. 60191.
K. LUNDEEN CO.,
900 Van Nuys Bldg., 7th at Spring.

FOR SALE—
$4000—$4000.
WILSHIRE CORNER, 76 FEET.
Corner lot, 76x125, restricted to 2-story residence. Beautiful surroundings; full-grown shade trees and inspiring mountain view. A $5000 value reduced to $4000 for quick sale. Must be sold this week. First party with $4000 cash gets it. For this and other Wilshire bargains, see Mr. Wellborne or Mr. Murray.
FORD AND BECKER,
607 S. Western Ave. WIL. 4126.

FOR SALE—
WEST PICO CORNER.
157x165.
Or Will Divide.
$160 Per Foot.
For a Few Days Only.
Values are jumping on Pico and this is the cheapest corner on the street.
E. J. KINDER,
4021 West Pico. 73426.

FOR SALE—PRE-OPENING SALE.
MAIN STREET PARK.
$10 PER MONTH
buys beautiful lot; build temp. house, save rent. This is your opportunity to get choice of this property before regular sale opens. Take Moneta car marked Manchester to Manchester Ave., walk east to property, or drive south on Main st. to tract office.

FOR SALE—
BUILDERS & SPECULATORS, LOOK!
New business center, just started. Look at southwest corner Harvard and 16th. Stores being built on two sides. You can buy this right. Bring your offer. 1018 HAAS BLDG. 67461.

FOR SALE— INVESTORS.
Look at N.W. cor. MAIN and 48th sts. and make offer; eastern owner says must sell; lot 68x150, unrestricted; fine for store or flats, on Harbor blvd., and will increase in value.
C. B. STARR, 821 Chapman Bldg. 11631.

FOR SALE—
$3000.
Unrestricted 53x129.
Nice double duplex court or flat site. The best for the price in this section.
W. C. KUNKEL, Washington at Hobart.

FOR SALE—
LOT.
50x208, fine for court. Price, including street work, $1400, terms. Will share some for all cash.
D. F. LEE. 4009½ Sunset Blvd.

FOR SALE—WILSHIRE BLVD., CORNER BARGAIN.
$28,000. 75x150. WORTH $40,000.
Unrestricted. Finest lot in Wilshire.
PHONE 567230. OWNER.

FOR SALE—
WILSHIRE BUNG. LOT BARGAIN $1600.
LARGE LOT ON VICTORIA AVE., 50x160. ONLY $1600. TERMS. EMIL FIRTH, 346 S. BROADWAY.

FOR SALE—
$1750—BUNGALOW LOT, 50x135, nr. Washington and CRENSHAW, on paved street. $1000 down. Phone 767380 or call at 2251 W. WASHINGTON ST.

FOR SALE—
SLAUSON BUSINESS CORNER.
N.E. cor. Slauson and Gramercy, 64x130. $3000. Terms. Must be sold.
R. H. SPALDING, 5115 S. Western ave.

FOR SALE—Pico Heights lot. Best part of city. South of 11th, on Mariposa. Only vacant lot in block. Price $2400. Owner, 1129 S. MARIPOSA.

FOR SALE—Residence lot on 77th st., between Moneta and Figueroa, cheap for cash. Owner at 1329 E. 23RD. Call after 6 p.m.

FOR SALE—BUNGALOW LOT.
Must sell today this beautiful lot on Gramercy Drive near Country Club Drive. Make offer. MR. KROEGER, 15823.

FOR SALE—Unrestricted lot on 4th ave., bet. Pico and Washington, only 3 lots left in the block. This one is $300 under the market. Call 72381.

FOR SALE—
DUPLEX LOT BARGAIN.
50x150 on Irving blvd., only $3500. Easy terms. Phone MR. d'ARTOIS. 13182.

FOR SALE—Large unrestricted Hollywood lot in best renting location. This lot is 110x225 and is underpriced. See OWNER. 1535 North Serrano.

FOR SALE—Double bungalow lot on paved street, 45x135, only $1750, easy terms. 5466 S. WESTERN AVE. Phone 79562.

FOR SALE—Lot sacrifice. Wilshire. $3150; 50x135. Worth $5000. Phone 567230. MR. MARTIN.

FOR SALE—By owner. Dandy court site in Hollywood, 100x145. If sold today, only $7000. CALL 579648.

FOR SALE—Block and half from Sunset Blvd. Lot 50x300 facing 2 streets, $3500. See SANBORN, 4008 Sunset. Wil. 704.

FOR SALE—Lot, 70x150, 2-story restriction, 200 ft. off Wilshire Blvd. Bargain at $4000 cash. Phone owner, HOLLY 7346.

FOR SALE—Deep lot, 50-foot front, Wilshire district, unrestricted, for flat, $4000. OWNER, Bdwy. 506, evenings and Sundays.

FOR SALE—Flat or apartment sites, Figueroa and Flower, opposite Exposition Park. OWNER, 4183 S. Normandie. Ver. 4897.

FOR SALE—Fine 50-ft. corner, new Vermont Square. Act quick. THOMPSON, 1662 Santa Barbara. 79850.

FOR SALE—Chesterfield Sq. lots, 400 ft. from Western. $1475. $425 cash. 6516 MONETA AVE.

FOR SALE—FIGUEROA ST. BARGAIN.
90 ft. corner, car line, income, special for few days, $22,500. 5859 S. FIG. 288084.

FOR SALE—Cheapest frontage on Sunset Blvd. 130 ft. corner at Sanborn Jct. See SANBORN for this snap. 4008 Sunset Blvd.

FOR SALE—$500 cash, bal. mo., lot 100x150. Virgil at Fountain. Owner. 596180.

FOR SALE—$1600. 50-ft. lot off Holly. blvd. BDWY. 1517.

FOR SALE—Two restricted 7th ave. lots, near W. Adams. High ground. WIL. 2979.

FOR SALE—Double corner lot 60x187, fine location. Bargain. WEST 1360.

FOR SALE—In Angeles Mesa, 2 choice lots, $1350 each. West, 3975. Pico 434.

FOR SALE—50-ft. lot on Halldale, near 37th, only $1400. 4375 MONETA.

FOR SALE—S.W. cor. 79th and Figueroa, 50x130, $2650, $800 cash. VER. 814.

FOR SALE—For bargains in Washington st. and Vermont ave. frontage call 73940.

CITY LOTS AND LANDS—
For Sale.

FOR SALE—

FLORENCE AVE. & MAIN.

LOTS,

$799
and up.

WHY PAY RENT?

BRING $50. $10 MONTHLY.

BUSINESS AND HOME SITES.

TEMPORARY HOMES PERMITTED.

Near schools, 5c yellow car one block; 18 minutes downtown.

TO GET THERE:
Moneta Ave. car to Florence Ave. or 72nd St., walk 1 block east.
Auto: South Main St. to Florence Ave. or 72nd St.

BATTERMAN INVESTMENT CO.,
Owners and Sellers,
TRACT OFFICE,
MAIN ST. & FLORENCE AVE.

FOR SALE—

YOUR OPPORTUNITY!!!! GET IT!!!

The lowest-priced high-class lots in Southern California.

75 OF THESE LOTS UNSOLD.

50x165, SOME LARGER.

70-FOOT STREETS. WIDE PARKINGS.

THESE LOTS MUST BE SOLD.

PRICES $1600 TO $1850. TERMS.

Finest car service in the world. 15 min. ride from 6th st. Over 700 fast cars every day. Only 10c car fare.

Title Insurance and Trust Co. hold title to this magnificent property and issue all contracts and guarantees of title. They also handle all money.

ONEONTA PARK ANNEX.

Harry N. Gifford—Agents—John G. Staub. 522 Title Ins. Bldg. Phone 15664.

TRACT Offices, cor. FREMONT AVE. AND MAIN ST., ALHAMBRA.

HUNTINGTON DR. AND ALHAMBRA RD.

FOR SALE—

SMASHING SUCCESS.

RIVIERE PLACE

TRACT.

There are only 60 of these beautiful lots left; suitable for double bungalows, court sites or residence. This tract (adjoining the Aguere Park tract at Santa Barbara and Western ave.) has had 60 new $6000 bungalows built there in the last nine months.

Nowhere in L. A. is there close-in property being sold at such low prices and easy terms. The lots are fully improved and well located.

LOTS AS LOW AS

$1175.

$250 CASH.

BALANCE $15 A MONTH, INC. INT.

TRACT LOCATED AT NORTHWEST CORNER 39TH STREET AND WILTON PLACE.

TAKE UNIVERSITY-WEST 39TH ST. CAR, GET OFF AT WESTERN AVE., WALK 2 BLOCKS WEST, OR CALL 269151 AND WE WILL CALL FOR YOU.

SMITH & MORGAN,
SALES AGENTS.
4810 S. VERMONT AVE. 269151.

FOR SALE—
REAL SNAPS.
Fine flat and double bungalow lots, one block north of Hollywood Blvd.
50x150, $2700.
50x128, $2565.
corner lot, 45x125, $1800.
You will have to hurry or you will miss something good.
WRIGHT & HOGAN, Owners.
TRACT OFFICE, 4491 Hollywood Blvd.
MAIN OFFICE, 1086 N. Vermont.

FOR SALE—
APARTMENT SITES.
$ 6,500—Bonnie Brae nr. 10th. 48x140
$12,500—Westlake near 8th... 50x150
$15,000—Cor. 10th nr. Alvarado. 50x150
$20,000—Bonnie Brae nr. 8th... 50x150
$30,000—Cor. 9th nr. Alvarado. 95x150
$35,000—Alvarado st. corner... 50x150
For these and other Wilshire bargains call Mr. Murray, with
FORD & BECKER,
607 S. Western ave. Wilshire 4124.

FOR SALE—
HOMES! HOMES! HOMES!
At beautiful Clifton-by-the-Sea, adjoins the famous Palos Verdes estates. Lots reasonable, $625 to $6125. Free busses leave office daily 10:30 a.m.
R. E. IBBETSON & CO.,
619 W. 6th st. Phone 12410.

FOR SALE—DOUBLE BUNGALOW LOTS.
WEST HOLLYWOOD.
$1650 TO $1700.
50X130.
High Ground—Fine View.
Close to car, school, etc. Special inducements to builders. See Mr. Green, 15080, Pico 3370.
C. C. ALBRIGHT CO.,
501 MERCHANTS' NAT. BANK BLDG.

FOR SALE—
GO OUT TODAY
TO ISABEL HEIGHTS.
Only 20 minutes from P. O., and see the large sightly lots I am selling at $250 to $1250.
Water, gas, electricity, $10 a month. Build your own home with those rent receipts. Eagle Rock yellow car to Roseview Ave., 1 blk. to tract office.
J. FRANK BOWEN,
712 GRANT BLDG.

FOR SALE—
$2150 CASH EACH.
$800 underpriced, 2 beautiful residence lots, 60x140 each, to alley, on 11th ave., north of Adams. 3 days to sell these. 4765 W. WASHINGTON. 578701. 569264.

FOR SALE—Lot, $950, $250 cash, $10 month. 2200 SANTA BARBARA.

APARTMENT, FLAT PTY.—
For Sale and Exchange.

FOR SALE—
SACRIFICED FOR $25,000.
Choicely located and less than half block from Vermont ave. Owner must sell this nearly new 4-family flat building at once, and is offering at a price greatly under value.
See MR. HATHAWAY,
With R. M. GALE CO., INC.,
626 S. SPRING ST. PICO 4280.

FOR SALE—
New 4-family STUCCO FLAT, close to Western and Wilshire. Good income. Bargain, $25,000. Will take one or two good lots as part pay. Call Mr. Hildesheim, 567293.
HARRY H. BELDEN CO.,
3910 West Sixth st., near Western ave.

FOR SALE—A real bargain, southwest dist. 2-family duplex, corner lot, 50x150, double garage, built 8 months. Income $115. Lot worth $4000. House cost $7200. Price $9000; easy terms. See owner for particulars. CLEMENT SWAIN, 803-4 Loew's State Bldg. Phone 821529.

FOR SALE—Attractive Wilshire apt.-house. Just completed; elegant furnished in velour and mahogany. This bldg. is situated on cor. Manhattan and 2nd, 1 block west of Western ave., and contains 11 extra-large singles and 1 double. See OWNER on prem.

FOR SALE—New 4-family stucco flats, 4 rooms each; all latest built-in features. Corner lot, 4 garages, close in, southwest. At a real bargain price, $17,500. Income $200 mo. CLEMENT SWAIN, 803-4 Loew's State Bldg. Phone 821529.

FOR SALE—Flats, 4-room, 4-family frame flat building, corner lot, 55 ft. frontage, 140 feet on Harvard Blvd. Income $230 month. Room for duplex or flat. Fronting Harvard. OWNER, West 1429.

BUSINESS PROPERTY—
For Sale.

FOR SALE—
Only $26,000 and Terms.
Seven stores all leased. Yearly rent $3900. Building 119 ft. long. Located near Figueroa and 11th. Absolutely big bargain. Must be sold. Address F., box 431, TIMES BRANCH.

FOR SALE— BUSINESS PROPERTY.
Stores, big income, 10th street snap. 715 WEST 3RD ST., Room 300.

FOR SALE—Lot 61x158, in heart of business district, 2761 West Pico. $15,500. Phone OWNER, South 3146-W.

BUSINESS PROPERTY—
For Sale.

FOR SALE—

FIGUEROA STREET,

NORTH OF WASHINGTON.

WE HAVE

THE BEST BUY

ON THIS PROMINENT THOROUGHFARE,

NORTH OF WASHINGTON,

CLOSE TO 16TH STREET.

SEE ME EARLY, AS

BARGAINS ON THIS STREET

GO QUICK.

C. V. SIMPSON,

W. M. GARLAND & CO.,
749 SOUTH SPRING STREET.
10669. MAIN 560.

FOR SALE—
CORNER, 80X120, RIGHT WITHIN ONE BLOCK OF SEVENTH & FIGUEROA.
$27,500. Not only corner, but located prominently at head of two busy streets. Especially suited to hotel or apartments, and on the fringe of big business section.
F. M. PHELPS & CO., 1214 Pacific Mutual Bldg. Phones 820727, Pico 4871.

FOR SALE—
BUSINESS LOT BARGAIN.
LARCHMONT BLVD.
BET. BEVERLY BLVD. & W. 1ST ST.
50x125 ft., east-front lot to 15-ft. alley. Close to the new BIG THEATER just opened. Remember, that block is the only one reserved for business within a mile radius. Buy this lot and make $500 in a short time.
JOSEPH R. SCHILLER,
Exclusive Agent.
1004 Van Nuys Bldg. Phone 65887.

FOR SALE—
Cahuenga Corner Bargain.
90x171.
Exceptional site for motor show room, accessories or Tire shop. Priced away below surrounding values.
GIBSON-HESTON-GUERTIN,
"Know Hollywood Real Estate."
6408 Hollywood Blvd. 57205; Holly 3030.

FOR SALE—A ground lease covering a most desirable hotel or apartment-house site on Grand avenue, near Fifth. Close to new Hotel Biltmore and Normal Hill. Full commission to licensed brokers.
C. E. SEARES,
12541. 719 Delta Bldg. 12541.

FOR SALE—New brick front store building constructed of Lactile, 2 stores, one with two living-rooms and bath in rear, lot 50x150. Right in the heart of an active suburban center where things are moving. Income value $85 a month. Price $8000. Owner must go east. See BERRY & ACKLEY, exclusive agents, 2000 South Garfield ave., Alhambra.

FOR SALE—
HOLLYWOOD BUSINESS CORNER—$55,000. HALF CASH. PRESENT IMPROVEMENTS PAY OVER 10% NET. HERE'S AN OPPORTUNITY TO SECURE A GOOD INCOME PROPERTY AND GREATLY ENHANCE IN VALUE. FOR PARTICULARS PHONE PICO 2818, MR. EVANS.

FOR SALE—Big corner on Washington, 1/2 side of Vermont. Some income. Now, think of it! $165 per foot. You know it's worth $250 today, say nothing of the future. Don't phone. Come in at once. E. L. McCORMACK, 562 Van Nuys Bldg. or Wilshire Branch, 634 So. Western.

FOR SALE— ATTENTION, REALTORS, ARCHITECTS AND BUILDERS.
Classy 3-room plastered real estate office building, in high-class west side district. See us for particulars. J. H. KEEL CO., 551 S. Western ave. 567644.

FOR SALE—Suburban corner, 150x150, adjoining stores. $10,000, terms. Reg. open for agts. CALVERT REALTY CO. 12926. 712 Loew's State Bldg., 7th and Bdwy.

FOR SALE—Lot 50x148 on E. 9th st., in the heart of building material district. A real buy. CUMMINS INVESTMENT CO., 220 Marsh-Strong Bldg. Pico 4622.

FOR SALE—Fine level business lot on Hollywood Blvd., 50x135, near Vermont. Price $12,500; liberal discount for cash. I. J. HARLAN, 1666 N. Vermont. 597923.

INDUSTRIAL PROPERTY—
For Sale and Exchange.

FOR SALE—
INDUSTRIAL LOCATIONS.
We have a large number of high-class locations for FACTORIES and PLANTS. From half-acre lots up to 100 acres. With and without trackage. Expert advice on the location of your new plant.
Call Manager,
Industrial Dept.,
CHELEW & HOIT,
3691 Wilshire Blvd.
568081 — 568082 — 568084.

FOR SALE—
Industrial acreage, in large or small units, either on Union Pacific or Southern Pacific and main boulevard to downtown factory and wholesale district. High, smooth, level, sandy loam land, with aqueduct water, electricity, gas and fuel oil. As good as the best and as cheap as the cheapest.
GLENDALE BRANCH W. A. HEITMAN CO., 1737 S. San Fernando Road. Phone Glendale 1049.

FOR SALE—BRICK APARTMENT-HOUSE.
PRICE $55,000.
Income $8000 per year.
Including Furniture.
Located in residence district, on boulevard. Rents are now below average. Permanent tenants only. This is a real buy and first time offered. See Mr. Green, Exclusive Agents,
C. C. ALBRIGHT CO.,
501 Merchants Nat. Bank Bldg.

FOR SALE—
$7000 WILL BUY
BEAUTIFUL 4-FAMILY FLAT.
One of finest in city. NO VACANCIES HERE. Only $19,000. Easy terms.
A. M. JAMISON,
PHONE 61401. 312 Hollingsworth Bldg.

INCOME PROPERTY—
For Sale.

FOR SALE—
BRICK STORE BLDG.
5 stores, prominent car line, new and up to date, bargain, $31,500.

BRICK STORES (corner,) only $37,000; fine income, all leased. Fine location. Bargain.

BRICK STORES (9 in all.) Large corner, Wilshire district, all leased, showing 14 per cent net. See MR. HILDESHEIM, with HARRY H. BELDEN CO., 3910 West Sixth street. Phone 567293.

FOR SALE—
BUNGALOW COURT.
11-unit court, 200 feet from Main st., close to Adams; income on low rentals $5320 per year; all occupied and no leases; income can be increased $600 per year; lot alone worth $6500; price $25,000; $9000 cash will handle. This price is positively below cost of buildings. See T. J. EUSTON, with ERNEST A. BECKER, 709 S. Vermont ave. Wil. 7284.

FOR SALE—
FOUR-FAMILY FLAT.
SACRIFICE—$16,000—SACRIFICE.
Income $2760. Four rooms each, corner lot, space for another flat on rear of lot. Fronting on beautiful street near Pico and Western ave. Let me show you the biggest snap in city. Phone 560349. Mr. Classen, with
BARNES & DIMMICK.
560349. 3817 Wilshire blvd. 560349.

FOR SALE—INCOME.
DOUBLE BUNG. PRICE REDUCED $1000.
Splendid double bungalow, only six mos. old, 5 rooms each side, private driveway on each side. East front. Near new L. A. High School. Rented for $150 per mo. Price for a short time, only $10,500. $3500 cash will handle. CHAS. H. SMITH, Realtor, 4702 Country Club Drive, 1 blk. east new L. A. High School.

FOR SALE—BY OWNER.
Nearly new stucco 2-family flat building, upper and lower apartments, each have 5 rooms and 2 porches, tile bath, beautiful floors, on large lot, with double garage; located in heart of Hollywood, with wonderful mountain view. $8500 to $4500 cash will handle. 6124 AFTON PLACE, 2 blocks south of Sunset, west of Gower.

FOR SALE—
TWINS. 5 rooms up and five rooms down, the most astonishing buy in an elegant duplex, one block south of Wilshire blvd., which you can buy $2500 below cost of building. $3750 cash will handle. Income $170 per month. ERNEST A. BECKER, 709 S. Vermont ave.

FOR SALE—ONE OF THE FINEST PIECES OF INCOME PROPERTY in Wilshire, consisting of 10 flats, steam heat, very modern, corner, garages, new and beautiful. Paying 15 per cent on investment. Will take lot up to $30,000, apt. or garage site.
McDOWELL, 690 S. Vermont.

FOR SALE—
HUSBAND COMPELLED TO REMAIN. Wife homesick, leaving today, must join her and will sacrifice my BEAUTIFUL DOUBLE and also BUNGALOW for $3300 cash. Income $1920 per year. Mtge. of $8000 can run 4 years. Must act quick if you want this bargain. HUGHES & HUGHES, Ph. 799068, 4427 S. Western.

FOR SALE—
WILSHIRE DUPLEX BARGAIN.
Near Wilshire and Western, new Spanish style, upper and lower, 5 rooms each; hdw. floors, tile baths, double garage, lot 70x90; income $2160; reduced to $15,500; $5000 will handle.
SMITH-VAN WORMER REALTY CO.,
1012 Loew's State Bldg. Ph. 820157.

FOR SALE—A real bargain and money-maker. Fine business corner with good income and plenty of room for other improvements. Neighborhood being rapidly improved. On car line. Good speculation or investment. Priced right, as owner leaving city. Call 5320 S. HOOVER ST. or 6306 MONETA AVE.

FOR SALE — Two new 5-room and 2 new 3-room bungalows on lot 100x150, paved street. Will pay 30 per cent on your down payment of $8000. 8323 S. FIGUEROA. Vermont 279.

INCOME PROPERTY—
For Sale.

FOR SALE—
GRANT McCARTNEY CO.,
939 Merchants' Nat. Bk. Bldg. Pico 302.

Wilshire flat bargain, $25,000, $10,000 cash. This beautiful four-family flat of five rooms each is $3000 underpriced. It is modern and complete in every detail. Built by owner for permanent home, but illness has forced him to sacrifice to get ready cash. A pleasure to show you this one.

Beautiful new stucco four-family flat of five rooms, tile bath and shower, tile sink and kitchen and up-to-date built-in features. Artistically decorated, large lot with four garages, etc. Beautiful shrubs and lawn. Very best location. Income over $300 per month. Total price $22,000; easy terms.

Duplex bargain of five and six rooms, close in, near Pico st., for $10,500. Large lot with good surroundings. Income over $115 per month to old tenants. This property is worth $14,000 and is increasing in value. $5000 will handle, balance to suit.

GRANT McCARTNEY COMPANY,
939 Merchants' Nat. Bk. Bldg. Pico 302.

FOR SALE—
HOLLYWOOD BUNGALOW COURT! A snap. A wonderful well constructed stucco court, 6 separate bungalows, 4-room, bath and shower. Every high class convenience, 6 garages. An ideal location and lot 255 ft. deep. Income $4800 yearly. Price $25,500, with $14,000 cash.

HOLLYWOOD DOUBLE BUNGALOWS.
New stucco 4 rms., tile bath and sink, 1 b.r. and bed closet each side. H.W. floors, built-in features, double garage, finest shingle roof. Income $1800 yearly. Price $11,000, with $4000 cash, balance mortgage and T. D.
METROPOLITAN REALTY CO.
Phone 599487 1029 N. Western ave.

FOR SALE—
By an original investment of $75,000 you can acquire a downtown income property which on basis of present income will earn you in 10 years

$170,000

in addition to returning your entire investment. Both income and land values will greatly increase within the period. Close in, 7th st. property.

W. B. AMES,
Income Properties Department,
W. A. HEITMAN CO.,
REALTORS,
Entire Ninth Floor,
Merritt Bldg. Pico 1156. 8th & Bdwy.

FOR SALE—
NEW FOUR-FLAT BUILDING.
SUPERB WILSHIRE INVESTMENT.
NETS 15%. Owner needs money and will sacrifice handsome stucco building. Best construction. Three 5, one 6-rm. flat; large airy rooms, hdw. floors throughout; tile baths. Large lot; four garages. Less than block north of Pico car line. Handy to shops and in high-class residential neighborhood. Terms can be arranged.
SMITH-VAN WORMER REALTY CO.,
1012 Loew's State Bldg. Ph. 820157.

FOR SALE— NEW DOUBLE.
WILSHIRE DISTRICT.
MUST BE SOLD TODAY.
PRICE $10,500. $3000 CASH.
On account of having to raise money for Imperial Valley ranch I offer my new 10-ROOM DOUBLE, located near L. A. High School, 1/2 block to yellow car line. New, rented for $150 per month. This property will show 40 per cent on money invested. See me on premises at 1027 PLYMOUTH BLVD.

FOR SALE—4-FAMILY FLAT,
CORNER LOT 50x153.
INCOME $200 PER MONTH.
Near Santa Monica and Western.
See this and make offer, will accept Liberty bonds, mortgages or trust deeds. Might consider clear bungalow in exchange.
EDMUNDS REALTY CO.,
718 N. WESTERN AVE.
Holly 6395.

FOR SALE—Ready to operate, the famous mountain resort, "THOUSAND PINES," located fifteen miles above San Bernardino. This place completely furnished, 15 cabins, hotel, dance pavilion, store, everything ready to open, can be purchased on very reasonable terms. See KILPOIL, Trustee, Marsh-Strong Bldg. 60195.

FOR SALE—
HOLLYWOOD WAY.
FOUR FLAT.
LOVELY, SUBSTANTIALLY BUILT, FOUR FLATS OF TWO FOUR ROOMS AND TWO FIVE AND COMPLETE WITH GARAGES. PAYS $240 MONTHLY AND PRICED LOW FOR IMMEDIATE SALE. CALL MR. ADY WITH
THE LYON REALTY CO.
524-6 LAUGHLIN BLDG. PHONE 67897.

FOR SALE—REAL BARGAIN.
2 houses on big lot for less than the price of 1. Both partly furnished; lot 50x146, all improvements in, stores and schools handy, close to Normandie and Melrose, Heliotrope Drive yellow car. Inquire 4400 MELROSE AVE. at Kenmore. Price only $6500.
CARL COFFMAN REALTY.

FOR SALE—
$19,850.
4-FLAT, 5 ROOMS.
Stucco, tile roof, 7-8 in. hardwood floors, lot 50x150, 4 large garages. Drive out and see this flat, it's a real investment. Ideal location, income $260 with a waiting list. W. C. KUNKEL, Washington at Hobart.

FOR SALE—Shows 42 per cent on money invested, near Figueroa and 2nd where big things are doing; been asking $22,500; just been authorized to take $21,750 for quick sale, 2 four-family flat buildings, 28 rooms, always rented. A fortune will be made on this property when tunnel is finished. OLSEN & BELL, 15875. 530 Union Oil Bldg.

FOR SALE—MONETA AVE. BARGAIN.
A real snap, lot 56x144, nr. Vernon, with 4-room double on rear. Room for 2 stores. Will rent for $250 per month. $12,000, $6000 cash, balance $75 per month. Really worth $14,000. 5820 MONETA.

FOR SALE—WESTERN AVE.
$25,000
Cash. Business Block. Income $7260 per annum.
On cor. lot, 50x140 ft. 4 stores, 2 flats, bal. mtge. 3 yrs., 7% int. 4710 S. VERMONT AVE. Phone 26195; eve. Vt. 652 or Vt. 5281.

FOR SALE—$55,000.
WILSHIRE APT.-HOUSE.
Income $12,000 per year.
567230.
3751 Wilshire Blvd., at Oxford.

FOR SALE—Bungalow court, four 4-room bungalows, one 5-rm. furnished, store bldg. 4 garages, lot 66x630. Fine location. Income over $200 mo. $16,000, $5500 cash, $100 mo. inc. 4315 MONETA.

FOR SALE — New modern 2-family flat bldg., Hollywood way, in new district, where values are rapidly increasing. Will pay 25 per cent int. on $2500 cash required to handle. Owner, 802 NEW PANTAGES BLDG. Phone 13572.

FOR SALE—
BARGAIN.
On high ground, Arlington Heights Terrace, 50x280 ft., $3000; 1/2 cash. Swell location.
SHEPARD & TOMS. 5400 S. Hoover st.

FOR SALE—
DOUBLE BUNGALOW.
PRICE $10,000. CASH $2500.
Manual Arts district, 5 rooms ea. side, new and modern. D. garages, fine corner. Call LAMOND. 62664.

FOR SALE—APARTMENT-HOUSE SPECIAL. 4 single and 8 double apartments on West Seaside Blvd., Long Beach City. Only $10,000 to handle. Income, $440 monthly. 710 EAGLE ROCK AVE.

FOR SALE—A REAL SNAP. 315 to 319 and 317 to 319 S. Catalina. Eight 5-rm. handsome flats, income $7200. Will sell separate. B. I. CO., 800 S. Spring. Phone 62000. Exclusive Agents.

FOR SALE—Double bungalow, real money-maker. Just completed. Perfect dream. Priced to sell, $8900. Near Washington. REDDISH REALTY, 3429 S. Vermont. Phone 766590.

FOR SALE—Double bungalow near Fig. and Santa Barbara, modern, built-in beds, etc. One side goes furnished. Only $7500, 1/2 cash. HAMMOND CO., 1461 W. Washington. West 4556.

FOR SALE—Best buy in S.W. Dble. bung. and 5-rm. house, garage, large lot. Exposition Blvd. Inc. $150. $9000. Would take good corner lot on car line first payment. 271833 or 28276.

FOR SALE—A 10-unit court north of Hollywood Blvd. Income $7000. Price $44,000. Mtg. $12,000. A 20% return on your money. No commission. Call at 2746 W. 9TH ST. 54890.

FOR SALE—MONETA AVE. BARGAIN.
2 stores, with 5 living-rooms. Garage, alley. Really worth $12,000. If sold today $10,500, $5000 cash, balance rent will pay. 4375 MONETA.

FOR SALE—By owner. New 8-unit bungalow court, all furnished, in Hollywood. Income $7440 per year. $15,000 will handle it. Call LIN. 1266.

FOR SALE—BEAUTIFUL DOUBLE BUNGALOW; no leak plaster, tile bath, sink and trim. Open for inspection 2 to 5. 5075 ROMAINE St., near KINGSLEY.

FOR SALE—New double bungalow, west side corner; income $100 mo. Price $5500 only $2500 and $35 mo. STRAWN & HIOTT, 527 Security Bldg.

FOR SALE—HOME AND INCOME.
Two new bungalows on 1 lot, $3000 cash, $75 mo. Rent $100. Open for inspection. 1320 MONTANA. 556992.

FOR SALE—$2000 BELOW value, a beautiful duplex and 5-room house in rear; on Whittier blvd. Only $10,500; 1/2 cash. 3447 WHITTIER BLVD. Boyle 2961.

FOR SALE—Get your money working now, bungalow court, income $200 per month, only $4000 cash and $85 per month inc. interest. TOWNSEND, 6602 S. Vermont.

FOR SALE—Attractive new 10-rm. plaster duplex, W. Washington way. $1000 under value. OWNER, 767947.

FOR SALE—Wilshire flat, no better built, stucco flats in city, 5 rooms, garages, large lot. 2937 LEEWARD AVE.

FOR SALE—6-rm. modern bung., with double bungalow in rear. Lot 52x173. Best rental section. BOYLE 2032. No agts.

FOR SALE—New 4-family stucco flat, corner W. 30th and Walton. PH. 75247.

FOR SALE—Double bung. on Mariposa N. of Wil. Blvd., $9500. WIL. 4475.

FOR SALE—Duplex, 5 r. up, 5 d. Terms like rent. Income $100. WEST 1568.

INCOME PROPERTY—
For Sale.

FOR SALE—
Phone Pico 1156.
W. A. HEITMAN CO.,
REALTORS,
Entire Ninth Floor, Merritt Bldg., Eighth and Broadway.

$10,000 HANDLES FINE STUCCO BUNGALOW COURT.
Choice location, west of Vermont. Consists of 7 units, built-in features, oak floors. Annual income $3960. We offer this fine income property at $21,500.

Photograph can be seen at our office.

Phone Pico 1156.
W. A. HEITMAN CO.,
REALTORS,
Entire Ninth Floor, Merritt Bldg., Eighth and Broadway.

FOR SALE—
DOUBLE BUNGALOW,
$4500 CASH. BARGAIN. $11,800.
4 rooms each side. Tile bath and shower. Tile sink, breakfast nook, automatic hot water heaters, built-in ice boxes, in fact, all built-in features. One large airy bedroom and 1 disappearing bed. All h.w. floors, best of lighting fixtures. Double garage, cement drive, lawn sprinklers. Owner called away, so must sell quick. Price reduced $1000 for quick sale. Located in best section of city. High ground, 1/2 block off W. Wash. Come out to see this. Open for inspection daily from 10 to 4. 1922-24 WEST BLVD., or phone 767978.

FOR SALE—
Will 24% on your money Satisfy You?
If so, see this beautiful new 8-unit Spanish bungalow court, choice location, substantially built, beautifully decorated, admirably planned, handsome fixtures; has tiled baths and tiled sinks. Classiest court in the city. Pays $3840 per annum.
JOSEPH R. SCHILLER,
1004 Van Nuys Bldg. Phone 821917.

FOR SALE—
Price $21,000.
32-Room Apartment-house
Right near Seventh and Garland.
Lot 60x130. Have option and can positively deliver.
F. M. PHELPS & CO., 1214 Pacific Mutual Bldg. Phones 820727, Pico 4871.

FOR SALE—
BEAUTIFUL WILSHIRE DUPLEX.
Your opportunity to purchase one of the finest duplex homes in this district, consisting of six rooms each, tiled baths and sinks; bedrooms finished in old ivory; living-room, dining-room and den in mahogany. Lot 50x137; price $17,000; half cash will handle. This is a bona fide buy. See WALTER A. CHRISTIAN, with ERNEST A. BECKER, 709 S. Vermont, Wils. 7481.

FOR SALE—
STUCCO DOUBLE BUNGALOW!
BRAND NEW DOUBLE NEAR THE STATE UNIVERSITY. INCOME $150 A MONTH, AND ONLY $3500 TO HANDLE IT. FULL PRICE $11,000. IT IS A BEAUTY AND YOU CAN'T FIND ANYTHING LIKE IT NEAR THIS PRICE IN THE WHOLE CITY. CALL MR. GAMBLE TO SEE IT.
THE LYON REALTY CO.
524-6 LAUGHLIN BLDG. PHONE 67897.

FOR SALE—
WANT TO ATTRACT ATTENTION TO THIS PARTICULAR BARGAIN.
30 per cent net on your money. Large 4-flat bldg., 4 rooms and bath to each unit on 55-ft. lot, facing east, W. Adams district. 4 garages, side drive, H.W. floors, latest features. The shrewdest buyer will admit the best bargain in years. Only $16,000, $7000 will handle. HUGHES & HUGHES, 4427 S. Western ave. Ph. 799068.

FOR SALE—5-room Spanish duplex, 4 rooms and bath each side, double garage located in beautiful Glassell Park, on 5c Eagle Rock City car line. Close to schools and church. High, clear from fogs, $3000 will handle. Will consider a clear lot or house and lot as part first payment. This is a bargain that won't last long. MR. LYNCH, Tract Office, West Ave. 33 and Glassell ave.

FOR SALE—
HOME AND INCOME.
10 large rooms, separate entrance, hdwd. floors throughout. Instantaneous water heater, 2 baths, beautifully located in Highland Park, near 2 car lines. Lot 64x200. Can get a lease for 3 yrs. at $100 per mo. Price $8900, $2500 cash. GORDON, 5826 York Blvd. Gar. 2480 or Gar. 860.

FOR SALE—
NEW WILSHIRE STUCCO AND TILE FLAT SACRIFICED BELOW COST.
If you have $20,000 cash we can deliver one of the finest flats in Wilshire below actual cost. A wonderful building in the best location there is. Full price $30,000. Income $5220 per year, on secured leases. WILLIS & CO., 8th and Catalina.

FOR SALE—
50c ON DOLLAR.
Fine, very close-in 3-story solid brick hotel. Splendid condition. Good neighborhood. Leased. Cost to reproduce plus value of ground about $35,000. For immediate sale $17,500.
LOWENSTEIN FREIBERG CO.,
H. W. Hellman Bldg. 820702.

FOR SALE—WESTLAKE DUPLEX.
Only 2 blocks to Westlake Park.
$14,780.
ONLY $5000 CASH REQUIRED.
5 rooms each flat. Fine condition, adjoining vacant lot, held at $12,500.
G. W. KENDALL, 2502 W. Washington. Gar. 1146. Phones eve. 567856.

FOR SALE—BY OWNER.
Classy duplex, heart of Wilshire.
412 S. NORTON.
Each apartment has 6 rms. and breakfast nook, modern to the minute, built by owner, by day labor of the best material throughout. Can not be duplicated for price asked.

FOR SALE—By owner, four family flat, 5 room house in rear. Income $240 per month. Price $16,000. Will consider well secured trust deed for four to six thousand dollars or good bungalow as first payment, balance to suit purchaser. Call at 1728 ROOSEVELT AVE.

FOR SALE — Hollywood-Wilshire district. New 20-unit duplex court of the very best construction. Nothing better in Los Angeles. Income nets better than 10 per cent on price asked. Will accept one-third in trade. If interested, phone OWNER, 64029.

FOR SALE—
NEAR WASHINGTON AND GEORGIA.
2-story frame residence, 13 rooms, 3 baths, garage, well furnished throughout. Fine for rooming-house, can clear $300 mo. Full price only $18,000; terms.
F. W. SHULTE, 321 W. 3rd st. 11520.

FOR SALE—BUNGALOW COURT. White plaster, 6 units, price $23,500; mtge. $10,000; bal. cash. Income $3900 year, or 27 per cent on your investment. Call 5484 SANTA MONICA BLVD. at Western. Holly 8415.

FOR SALE—New stucco 4-flat bldg., large rooms, tiled baths, closed-in porches. Excellent location, north of Wilshire Blvd. Well built. $1000 under value. $19,500. WILSHIRE 4474.

FOR SALE—Beautiful Orange st., 8 rooms, well built, 2-story house, (money maker.) $4500 will handle this, unfurnished. Balance. 1326 ORANGE.

FOR SALE—Holly., 12 rms., nicely fur., stucco duplex, income $190. Beautifully located. Price $15,750. Buy now, save 5%. Must sell. OWNER. 25895.

FOR SALE—Duplex, 8 rms. each apt., furnished complete. Income $150 month. Near 21st st. and Vermont. $9000. 1/2 cash. 292338.

FOR SALE—New colonial double bungalow, 4 rooms and breakfast nook. Strictly modern. Going east. Price reasonable. See owner, 3932 S. NORMANDIE.

FOR SALE—New 4-unit 5-room flat, garages, Hollywood cor., inc. $3360 year. Mtg. $9000. $11,000 cash for equity. 30 per cent investment. No agents. 569291.

FOR SALE—Wilshire plaster 4-flat bldg. Owner in financial difficulties and must sell at once. $18,500. WILSHIRE 4473.

SUBURBAN PROPERTY—
For Sale.

FOR SALE—OR EXCHANGE—
IN SAN GABRIEL VALLEY,
SUBURBAN HOMES, 1 TO 5 ACRES; POULTRY RANCHES, 1 TO 5 ACRES; ORANGE AND WALNUT GROVES, 2 TO 20 ACRES, VACANT LAND, 1 ACRE AND UP. SEE McMICKENS, WITH
SOUTHLAND REALTY CORP.,
PHONE 67764. 413 SOUTH HILL ST.

FOR SALE—Dandy acre with neat 4-rm. house, with bath, close to car line. Abundance of fruit. Fine poultry house, including 500 laying hens. Arcadia dist. Only $6000, terms.
SCHWARZKOPF REALTY CO.,
223 W. P. Story Bldg.
6th and Bdwy. 64080.

FOR SALE—
2 ACRES BELLFLOWER—$3000.
2-ACRE CORNER AT BELLFLOWER, RIGHT ON CAR LINE, GAS, ELECTRICITY AND WATER. SMALL HOUSE. 30 MINUTES FROM DOWNTOWN. ONLY $3000. SMALL PAYMENT, $30 MO. EMIL FIRTH, OWNER, 346 S. BDWY.

FOR SALE—1 acre, Alhambra, 3 blocks from Garvey Sta., Covina line. Full-bearing walnut trees, chicken house for 300, brooder house and garage. Tent house. Only $2850; away less than value. No. 108 Cottage Street. WILL C. PRATHER, sole agent, 815 South Spring.

FOR SALE—Splendid (2) acre place, modern house, good poultry equip., plenty fruit. Gas, elec., fine neighborhood. $8500. Arcadia dist.
SCHWARZKOPF REALTY CO.,
223 W. P. Story Bldg.
6th and Bdwy. 64080.

FOR SALE—Suburban farm with only $500 down and $30 per mo. 4-room modern house and 3 lots, on P. E. car line at Lynwood. $3600. Absent owner.
MORRILL REALTY CO.,
406 Union Oil Bldg.

FOR SALE—FULL ACRES, $750, TERMS. At Roscoe, 4 1/2 miles west of Burbank, with school, bus, boulevard, gas, water, electricity; Roscoe now building factories. Values sure to enhance. Office at Roscoe, or IRVINE W. RIGGAR, 201 Union Oil Bldg. 63225.

FOR SALE—Acres and half-acres, also 6-room colonial bungalow, new, on half-acre, 3 blocks business section and grammar schools, one block new high school, Burbank. Will show property. BOX 312, MONROVIA.

FOR SALE—Beautiful 5 acres, young walnut grove, intersect with peaches, adjoining high-class subdivision, 1 mile Lankershim, 13 miles Los Angeles; water, electricity, few feet off blvd. $6000. Owner, Room A, HOTEL RAMONA.

SUBURBAN PROPERTY—
For Sale.

FOR SALE—
ONE OF THE BEST 1 1/4-ACRE CHICKEN RANCHES IN THE ARCADIA DISTRICT. 600 HENS, 800 BABY CHICKS GO WITH PLACE. UP-TO-DATE EQUIPMENT FOR 1000 LAYERS. MODERN 5-ROOM BUNGALOW, GARAGE, FEEDHOUSE, ETC. LOCATION IS OF THE BEST, FACING BOULEVARD. SELL EVERYTHING AT THE DOOR. PRICED RIGHT. TERMS, HALF CASH.
MR. McMICKENS,
SOUTHLAND REALTY CORP.,
PHONE 67764. 413 S. HILL ST.

FOR SALE—
THIS ACRE FARM, $875.
Fertile soil, aqueduct water, 830 ft. from boulevard, 1000 feet from car line. VERY EASY TERMS.

NO FROST DAMAGE

during recent freeze. Absolutely free from flood waters. Beautiful mountain view. A wonderful bargain. Also have 2 1/2 and 5-acre pieces at correspondingly low prices close by. See MR. MILLER or MR. REYNOLDS, with JANSS INVESTMENT CO., 404 Metropolitan Bldg. Ph. 10895.

FOR SALE—
CHAPMAN ACRES.
Located 4 miles northeast of Alhambra, fronting on Monrovia car line and Huntington boulevard. Beautiful building sites right among orange trees and live oaks. Wonderful mountain view. All city conveniences. Boulevard frontage $1600 to $1950 per acre; side streets, $1350 to $1700 per acre. Easy terms. Sensible restrictions. Take Monrovia car to Michillinda Station or Huntington boulevard to Chapman Acres. Tract office.
D. D. COUGHRAN,
Phone 13819. 715 Van Nuys Bldg.

FOR SALE—I have 5 acres of fine sandy loam soil, about 1 3-4 miles north of Wilmington, between Main st., Harbor blvd. nor, in the district directly back of the harbor, which is very rapidly increasing in value; water for both domestic and irrigation purposes, only $735 per acre, including water stock, only $735 down, balance 9 yearly payments. Interest only 6 per cent. This is by far the lowest priced land in this district, and is ideal for a suburban home farm; all oil rights included. I will be glad to show you the property at any time. Address CO, box 334, TIMES BRANCH.

FOR SALE—A beautiful 5-acre home in Arcadian Acres, a seven-room Swiss chalet, large living-room, dining, kitchen, breakfast-room, sun room and toilet downstairs, two sleeping rooms upstairs; bathroom with shower bath and toilet; cement basement with a gas furnace, nice gravel driveways. Large garage, brooder house with hot water automatic heater, two large chicken houses, capacity for 4000; 1800 hens and 1250 little chicks on the place now. About 2 acres of citrus fruit. We wish to retire. Will consider income property. Address Z, box 255, TIMES OFFICE.

FOR SALE—
A REAL WALNUT GROVE.
This is fifteen miles from Los Angeles, on the old Baldwin Rancho, fine 7-year-old trees, two wells, with electric and gas pumping plants, and an income from surplus water sold to neighbors; improved with a two-story, seven-room colonial house, modern in every respect. The size is 15 acres, and price is $32,500. Takes about half cash to handle it.
E. J. GRUETTNER,
683 Van Nuys Bldg.
Los Angeles. Pico 3957.

FOR SALE—
COL. LANKERSHIM'S ORCHARD ACRES.
100x400—$1000.
$200 cash, $200 year.
On Ventura Blvd.
3 miles north of Hollywood Bank.
Drive out to see it.
Send for plat.
WOOD & BRENT,
126 W. 3rd st., cor. Spring.
Phones 61533 or 66188.

FOR SALE—
FOOTHILL SNAP—FURNISHED.
Why waste your money on rent? For $500 cash and $35 per month I'll sell you my splendid 5-room modern bungalow with $500 worth of new furniture. It's only 45 min. out on the red car in the beautiful foothills of Sierra Madre, near car, school and stores. If you mean business I'll take you out to see it. OWNER, 14121.

FOR SALE—
DEL MAR ACRES.
Don't fail to come out and see our beautiful acre and half-acre homesites, only $1050 up. Water, gas, electricity. Closest desirable acres to L. A. Easiest kind of terms.
Valley Boulevard to Del Mar Ave., San Gabriel. E. D. COWAN, Salesmanager. Office on Tract. San Gab. 131-R-1.

FOR SALE—"South Arcadian Acres," close to Huntington Dr., Arcadia, fronting on Baldwin ave. Gas, elec., telephone, paved roads. Fine sandy loam. Sensible restrictions. Think of it! Only $1500 an acre. Terms.
SCHWARZKOPF REALTY CO.,
223 W. P. Story Bldg.
6th and Bdwy. 64080.

FOR SALE—In addition to places advertised, we have others, 1 to 20 acres, improved and unimproved, same district where we have resided past 11 years, on acreage. Valuable advice to beginners in poultry-raising, etc.
SCHWARZKOPF REALTY CO.,
223 W. P. Story Bldg.,
6th & Bdwy. 64080.

FOR SALE—5 ACRES—$2250.
2-rm. house, near boulevard. Aqueduct water. Fine for poultry. $600 cash, $25 mo. FRANK MELINE CO., 151 W. San Fernando Road, Burbank. Tel. Bur. 121.

FOR SALE—Compelled to sacrifice improved 10-acre home, San Fernando Valley, 5-room bungalow, barn, etc. acres, bearing peaches. Phone 291083 or address H. box 492, TIMES BRANCH.

FOR SALE—Chicken ranches and acres, San Gabriel Valley. Close bargains. WOLF-NELSON CO., 701 Delta Bldg. 61949.

FOR SALE—1-ACRE BARGAIN. 25 MIN. OUT. CALL 15740.

FOR SALE—$500 or more down. Poultry ranches. STACY, 401 Fay Bldg.

Alhambra.

FOR SALE—
OWN YOUR OWN HOME—BUILD NOW.
Alhambra is building more than 100 houses a month, with a demand for that many more, and our office is one of the leaders in this big activity. We have been placing families at Alhambra for more than ten years with a clean record for service. We offer good residence lots from $600. Houses from $3500, and are always pleased to show property, whether you are ready to buy or not. Come out this big week and ride about with us.
THOMAS ACTON CO.,
212 W. Main st. Opposite City Hall.
Phone Alhambra 66.

FOR SALE—$500 will buy 4-room bungalow, bath, screen porch, good water heater, lot 50x159, balance $40 month, including interest.
New 5-room house, all improvements, fine location, bath, garage, fruit, etc. Lot 50x150, $2500 cash, balance terms.
Good income proposition, near new industrial section, 2 stories, 8 rooms, sleeping porch, garage, etc. Lot 65x247 feet. Room for one or more houses. Price is only $5800, $2500 cash. Mortgage $1750, bal. $50 mo.
CHAS. H. MASON,
1323 West Main st., near Marguerita.
Phone 855. Residence Phone 1229-J.

FOR SALE—Duplex bungalow. Well improved bargain at $7000, terms.
Brand new 4-room bungalow, $1000 down, $50 mo. Good place for $4000.
Both of these are in Alhambra's fast growing industrial section, and are good investments. We have many others in this and other sections of the city. GLIDDEN & POMEROY, 116 W. Main st., Alhambra. 294.

FOR SALE—4 rooms, 2 bedrooms, garage, fruit and flowers, corner lot, all conveniences and bargain at $2900. Those and will handle. See this. O. P. BALDWIN CO., 106 W. Main st. Ph. 68.

FOR SALE—OR EXCHANGE — 1 1/2-acre citrus; frontage 130 ft. Fremont ave. and 100 ft. Pomona highway. Also has house rented for $60 per month. Cash, $7500. Phone 64029.

FOR SALE—
10 acres for subdivision. $5000 will handle, balance easy. Address Z, box 229, TIMES OFFICE.

Burbank.

FOR SALE—10-acre apricot orchard, good 4-rm. house, outbuildings, chicken equipment, aqueduct water. Some alfalfa. Good income. Price $8500. Terms. FRANK MELINE CO., 151 W. San Fernando Rd., Burbank. Telephone Burbank 121.

Beverly Hills.

FOR SALE—
BEVERLY HILLS HOMES.
3 distinctive residences, 80-foot lots. 511 Rodeo, 604 and 620 Camden. 7 rooms, 2 baths tiled. Extra large living-rooms, tiled mantels. Double garages, lawn and shrubbery. Special price and terms. Call 511 RODEO, Beverly.

FOR SALE—
A FINE FOOTHILL TRACT OF 40 ACRES —HELD IN TRUST—ORDERED SOLD AT $200 CASH PER ACRE.
ADJOINING LANDS HELD AT $600 TO $1000 PER ACRE.
INTERESTING TO INVESTOR OR SUBDIVIDERS.
BEVERLY HILLS REALTY CO. 559249.

Inglewood.

FOR SALE—Splendid bargain in poultry and fruit farm. 2 acres, 5-rm. mod. house, equipment for 1000 hens, independent water system, 1 acre bearing fruit. Close in, near car and boulevard. $7500; $3000 cash. Write or phone for list of bargains in homes and poultry farms. HARTE-THORNTON REALTY CO., 211 E. Regent St. Phone 319.

FOR SALE—Four 5-acre tracts, $1000 per acre, 1-3 cash, near Inglewood, sandy soil. See MRS. BALLINGER, end of yellow car, Hawthorne 9-R-5.

FOR SALE—Two houses to rent, 4 new ones for sale. Want good Dodge from real owner. 204 REGENT ST., Inglewood.

San Gabriel.

FOR SALE—4 1/2 acres on boulevard, adjoining Rosemead, to close estate. 21168.

SUBURBAN PROPERTY—
For Sale.

Lankershim.

FOR SALE—LANKERSHIM.
2 ACRES IN GRAPES, BERRIES, ALFALFA. GOOD 5-ROOM HOUSE, GARAGE, BROODER HOUSE FOR 800 CHICKENS. Price $5600. $450 will handle this property.
See W. E. Gerhart with
CARLIN G. SMITH, INC.
804-5-6 Union Bank Bldg.
5th and Hill.
Los Angeles, Cal.

FOR SALE—10 acres at Lankershim, $2500. (Signed.) OWNER, 218 Douglas Bldg.

La Canada.

FOR SALE—AT LA CANADA, 45 acres fronting on Michigan blvd., all set to table grapes; adjoining Flintridge, price $1500 per acre. Worth $2500. Will divide. GEORGE C. PECKHAM, 1101 Hibernian Bldg. 65392.

Ramona Acres.

TO LET—Or sell on easy terms at $5000, five-room bungalow on one acre in East Alhambra, near red car. 100 bearing fruit trees, chicken houses for about 1000 chickens. Rent $50 per month. 200 CONSOLIDATED REALTY BLDG.

San Fernando.

FOR SALE—Am subdividing 83 acres on San Fernando Blvd., one mile from San Fernando, into tracts ideal for poultry raising; gas, water, electricity; easy terms. 800 SAN FERNANDO BLDG.

Van Nuys.

FOR SALE—VAN NUYS.
2 1/2 ACRES, 2 MILES WEST OF VAN NUYS ON SHERMAN WAY. IN WALNUTS AND ASSORTED FRUITS. MODERN BUNGALOW, BARN, GARAGE, CHICKEN HOUSES. ALL UP TO THE MINUTE. PRICE $8500. IMPROVEMENTS WORTH THE PRICE ASKED.
SEE W. E. GERHART, WITH
CARLIN G. SMITH, INC.,
804-5-6 UNION BANK BLDG.
5TH & HILL, LOS ANGELES.

FOR SALE—5 ACRES, VAN NUYS.
Poultry ranch, good income, completely equipped, 1000 laying hens, six-room modern house, all city conveniences, close to car line, genuine bargain, $15,000, 1-3 cash, balance easy terms. Owner, R. T. WENZLIK, 7154 Lennox ave., Van Nuys. Phone 17-R, Van Nuys.

FOR SALE—20 acres of sandy loam; excellent soil on new Blvd., cement pipe system at $550 per acre, with best of terms.
FRED A. KELLOGG,
172 Sherman Way. Van Nuys 141.

BEACH PROPERTY—
For Sale.

FOR SALE—Get free the KOCH REALTY GUIDE of properties. Santa Monica, Ocean Park, Venice. KOCH, 1352 3rd St., Santa Monica. 21129.

Hermosa Beach.

FOR SALE—Will sacrifice all Hermosa Beach Co.'s beautiful close-in lots and cottages, easy terms. To see property call MR. BAIRD, L. A. ph. 568842, or come to office, 1130 Ocean Front, Hermosa Beach.

FOR SALE—Real estate, rentals, exchanges. HUGHES REALTY CO., 60 Pier ave., Hermosa Beach. Tel. 4081.

Manhattan Beach.

FOR SALE—We are selling and renting lots of property at MANHATTAN, the best beach on the coast, have still a few bargains in HOUSES, LOTS and FLATS, and they can never be bought at so low a price as today. Let us show you some money making bargains. Beach office at GREY GULL CAFE, Ph. Manhattan 4436 or Phone 567834 mornings and make appointment for us to call for you.
Builder—GIBSON HOWARD—Realtor.

FOR SALE—Business lot on Center st., close to new bank, $1500. This is a splendid investment, and the cheapest high grade lot in Manhattan. RICE, 319 1/2 S. Hill. Pico 5007.

FOR SALE—$3500, new 4-room bungalow, double frontage lot, 2 garages. Take lot or small cash payment. Owner, 231 4TH ST., Manhattan.

FOR SALE—2 fine lots, Highland ave. and 29th; also 1 on 40th st., near Ocean Dr. Sacrifice $600. 5913 1/2 PASADENA AVE. Garvanza 491.

Redondo Beach.

FOR SALE—
Six-room modern plastered house, close in, large lot. Worth $5000; best offer gets it.
R. E. CARTER,
Next to P. O.,
Redondo Beach, Cal.

COUNTRY PROPERTY—
For Sale.

FOR SALE—
AT CARLSBAD-BY-THE-SEA.
Five-room modern house, with one big level acre of land, one share of water stock, on paved highway, near railway station, postoffice and stores, price $3000, pay $300 cash, balance $30 per month. Here is an ideal situation for party that wants a nice little home, in the most even climate in the State. We also offer ocean front lots (restricted,) small ranches for raising chickens, ducks, turkeys, irrigated land that grows avocados, oranges, grapefruit, lemons, walnuts, almonds, peaches, figs, grapes and land that grows two crops of out-of-season vegetables between the trees, on very easy payments.
For maps, prices, etc., call on or write,
SOUTH COAST LAND COMPANY,
By E. M. CLAUSSEN, Sales Manager,
Broadway 5395. 14534.
912 Garland Bldg., 740 S. Broadway.
Los Angeles, Cal.

FOR SALE—Here is an opportunity that cannot be duplicated in So. California. Soil rich sandy loam, now in fine stand of alfalfa. Underground concrete pipe irrigation system. On paved highway, adjoining large vineyards and orchards of California's leading fruit growers. Every modern convenience available. 5, 10 or 20-acre units of this fine 160-acre ranch offered for only $50 per acre down, balance on very easy terms, which ranch itself will practically take care of. Will plant to vineyard or orchard and care for at very cheap contract price if you wish. A unit of this property means future independence for you. For detailed information, write R. K. GILBERT, 917 Loew's State Bldg.

FOR SALE—
IMPERIAL VALLEY SNAPS.
A1 320, finely improved, at $150, worth $250.
$150 good soft land, near Westmoreland, all leveled, and water stocked, with house, at $90; very easy terms.
For straight sales or good trade in IMPERIAL be sure to see us.
THORNE-HILL CO.,
304 Hollingsworth Bldg.

FOR SALE— $34,000.
FOOTHILL STOCK RANCH.
1500 acres, Tulare county foothills, east of Visalia; a fine CATTLE and HOG ranch, exceptionally well watered, grassed and fenced; 8 miles hog-tight; nearly 300 acres rich valley plow land, good improvements; most accessible entire year; good rainfall; fine climate, stocked and going; owner forced to sell, includes 120 cattle, 100 hogs, 9 horses and all equipment for less than value of land; this is a rare BARGAIN and chance for live farmer and stockman.
C. B. STARR, 821 Chapman Bldg. 11631.

FOR SALE—Have you $4000? Will you buy 160 acres best fruit and almond land in famous Paso Robles district at $50, balance easy? Worth now over $100 and sure to advance, but I must have $4000 QUICK. Some in fine shape for planting trees or vines NOW; rest in grain this season, buyer gets 1-4 crop. A snap if ever was one. No trades, no commissions. THOS. SNOWDEN, owner, 1191 N. Los Robles, Pasadena. Phone Colo. 25.

FOR SALE—CATTLE RANCH. 13,300 acres, under four-wire fence, 22 miles from Las Vegas, New Mexico; watered by lake, mountain streams and river. 300 acres in alfalfa, 300 more can be cultivated. 3 good houses near headquarters and bungalow on lake. Exchange for Los Angeles, Pasadena or Long Beach income. NEVIN-REED CO., Mr. Farra, 20 S. Raymond ave., Pasadena. Colo. 795. GET YOUR CATTLE RANCH NOW.

FOR SALE—
85 ACRES FACING BOULEVARD, 20 ACRES YOUNG ORANGES (NOT AFFECTED BY THE FROST,) 45 ACRES YOUNG BUDDED WALNUTS. BEST OF SOIL, AQUEDUCT WATER. MODERN BUNGALOW AND GOOD OUTBUILDINGS. PRICE $850 PER ACRE. TERMS.
McMICKENS OR BAIRD,
SOUTHLAND REALTY CORP.,
PHONE 67764. 413 S. HILL ST.

FOR SALE—JAMES RANCH.
Rich river-bottom land, plenty water, good roads, schools. TEN YEARS TO PAY. Near Fresno. Free trip.
SAN JOAQUIN VALLEY LAND CO.,
513 Hibernian Bldg. Phone 63862.

FOR SALE—Rich river bottom lands, frostless mesa garden-lands, ocean frontage, home ranches; unlimited water. Near city, boulevard, railway. Finest climate. Any acreage, low prices, easy terms. Best investment. Come in at once and get your pick. 422-3 WASHINGTON BLDG. 61604.

FOR SALE—Arroyo Grande, San Luis Obispo Co., Cal., 15 1/2 a., 5-room frame house, barn, sheds, well; all cultivated, planted to peas and potatoes. Terms to suit buyer. Will trade for clear, modern house and lot in Los Angeles, close in. MRS. EDA GIBSON.

FOR SALE—Cash $2000; 4 1/2 acres, 6-rm. mod. bung., garage, orange trees; near high school; outside city limits Colton; A-1 condition. Price $6000. 631 W. 30TH. Owner. So. 2904-W.

FOR SALE—TOO BAD. On account of sickness must sacrifice 11-acre apple orchard at Yucaipa, or will exchange for merchandise or apartment-house. LINCOLN 4049. 2630 Dayton ave.

FOR SALE—Or trade—500 acres river bottom land, fine for alfalfa, 250 acres under cultivation; balance timber. 300 SAN FERNANDO BLDG.

COUNTRY PROPERTY—
For Sale.

FOR SALE—

RANCHES OF
ALL SIZES AND
KINDS SITUATED
ALL OVER SOUTHERN
CALIFORNIA.
LET US KNOW
YOUR WANTS
AND WE WILL
TAKE CARE OF
YOU RIGHT.
BUY NOW, AS
PROPERTY IS
GOING TO
ADVANCE.

SEE W. E. GERHART, WITH
CARLIN G. SMITH, INC.,
804-5-6 UNION BANK BLDG.,
5TH AND HILL, CITY.

FOR SALE—GRAPE LAND, FIGS.
Sacrifice offer. To close out tract offer ten, twenty, or forty acres best grape and fig land at $75 to $125 per acre; close to L. A. Will plant to grapes or figs for $60 per acre, including care; this land is a big bargain at the price mentioned. See us today.
F. D. CORNELL CO.,
820 Story Bldg. Sixth and Bdwy.

FOR SALE—Honey Springs Ranch, 28 miles east of San Diego, 800 acres, of which 200 under cultivation. Water all year around. Excellent climatic conditions. Suitable for fine farming, or climatic health resort development, or both. Will sell at sacrifice. Address RALPH MODJESKA, Widener Bldg., Philadelphia, Pa., or attorneys, Scarborough & Bowen, Washington Bldg., Los Angeles, Cal.

FOR SALE—ONLY $20 PER ACRE.
320 ACRES, FULLY EQUIPPED.
ONLY $20 PER ACRE.
Possession at once. Very small payment. Owner taking position as postmaster. Responsible party. Price cut to make quick sale. Worth double. FINANCE & REALTY CO., 529 Security Bldg.

FOR SALE—Best bargain, 600 acres river-bottom land near blvd., Ry., ocean. Improvements cost $75,000. Price $200 per acre. Should be $600. Land will rent for $35 per acre. Investigate. 422-3 WASHINGTON BLDG. 61604.

FOR SALE — Shasta Co. ranch, 120-a. Creek through property, equipment, stock, modern log house, plumbing, sportsman's paradise. $10,000, terms. Might accept Los Angeles property as part payment. Owner, 341 S. MARIPOSA.

FOR SALE—A BARGAIN; 18 acres on blvd. 8 acres apricots, balance land grapes and grain; small house, barn, abundance water, tractor, plows, etc. All for $10,000. Terms. GEORGE C. PECKHAM, 1101 Hibernian Bldg. 65392.

FOR SALE—40 acres, 2 1/2 miles from Moorpark, Ventura county. 30 acres in full bearing apricots. Drying equipment. Domestic well. 5-room house. Garage. $18,000. Inquire BROWNE & REESE, Realtors, Santa Paula, Cal.

FOR SALE—SOUTHERN PACIFIC RAILROAD LANDS. LONG TERM PAYMENTS. LAND DEPT., 829 STORY BLDG.

Coachella Valley.

FOR SALE—Early grape and good dates make farming profitable in Coachella Valley. Price of land reasonable. I will be at Hotel Armondale, 748 S. Flower, Monday. J. S. WEBB.

Mexico.

FOR SALE—BIGGEST BARGAINS IN MEXICO. ALL KINDS OF LANDS. 422-3 WASHINGTON BLDG. TEL. 61604.

Elsinore Valley.

FOR SALE—

COME TO ELSINORE.

BEST BUY

IN SOUTHERN CALIFORNIA.

ABUNDANCE OF GOOD WATER

AT EXTREMELY LOW RATE.

WITH STAGE AND SANTA FE RAILWAY.

STATION ON PROPERTY.

SUBDIVIDED IN CHOICE

5 AND 10-ACRE UNITS.

$350 TO $400 PER ACRE.

ADAPTED TO FRUIT RAISING

AND GARDEN TRUCK.

CALL AT ONCE

FOR

LITERATURE AND PARTICULARS.

CHARLES B. HOPPER,

SELLING AGENT,

611 SOUTH HILL STREET.

PHONE 60161.

Ontario.

FOR SALE—
AN IDEAL HOME.
Located in City of Ontario, Cal.
12-room house, hardwood floors; arranged for three apartments. Garage, chicken corral, family fruit; fine location. Price $6800, good terms. Address 513 East D St., Ontario, Cal. Phone ONTARIO 145-R.

Imperial Valley.

FOR SALE—Or Trade—23 town lots in one block, equipped for chicken and goat ranch, with 7 high grade Nubian milk goats. Modern bungalow with all conveniences, garage, chicken houses, fencing, trees and grape vines, one block from paved highway in growing Imperial Valley town. Will exchange for income property in Los Angeles or Long Beach. $9000. Box 185, SEELEY, CAL.

FOR SALE—Last chance, Imperial lands are going up. 160 acres all in alfalfa, good buildings, $125 per acre. Will take L. A. to full value. Phone AUTO. 113571 or write P. C. JOHNSON, El Centro.

FOR SALE—Or Exchange; 40 acres in barley on main road, for L. A. property. Owner, F. J. REITZ, Monrovia, Cal.

San Fernando Valley.

FOR SALE—
My 40-acre ranch in San Fernando Valley. On paved boulevard. Twenty miles from Los Angeles Courthouse. Modern 5-room house, garage and barn. Aqueduct water on property. Price $500 per acre. Terms. No exchanges. Call H. A. HAWKINS, Jr., Phone 11693.

FOR SALE—Farms and ranches, San Fernando Valley Land Office, California Bank Bldg., Van Nuys, Cal. D. W. STALEY, Agt.

MOUNTAIN, CANYON PTY.
For Sale, Exchange, Wanted.

FOR SALE—
PALMER CANYON.
Why not own a lot in beautiful Palmer Canyon? 27 miles east of Pasadena; running stream of water year 'round; beautiful live oaks. This is the only canyon you can get deed to this class of property. Price $150 per lot; easy terms. C. S. PHILLIPS, owner, 920 Black Exchange Bldg., L. A., or F. O. 1804, Pasadena.

EASTERN, NORTHERN PTY.
For Sale, Exchange, Wanted.

For Sale.

FOR SALE—Or Exchange, 40 acres in Harney county, Oregon. Consider good used automobile, or acreage near L. A. Difference cash. 5632 ASH ST. Phone Gar. 1992.

FOR SALE—160 acres finest farm land nr. Billings, Montana; land clear. Address H, box 379, TIMES BRANCH.

For Exchange.

FOR EXCHANGE—Beautiful show place residence in Colorado Springs, Colo., cost $143,000, but will turn in on lower value clear and assume or pay cash for a sound investment in Southern California, country or city. Owner is not an operator and is prepared to sacrifice his property somewhat and to take full present value for California. No use submitting anything that will not stand investigation of conditions and value. BLANKENHORN REALTY CO., Pasadena, Cal.

FOR EXCHANGE—Clear, duplex, 7 rooms each, Topeka, Kan. Inc. $200 per mo., and $5000 cash, for L. A. income. 514 HIBERNIAN BLDG.

FOR EXCHANGE—10-room house in Kansas City, clear. Want something here, will assume. LITTON, 1111 Story Bldg.

FOR EXCHANGE—$10,000, 80 acres Hemet Valley, very choice. Submit offer. Bdwy. 2134. INGRAM, 616 Title Ins. Bldg.

EASTERN, NORTHERN PTY.
For Sale, Exchange, Wanted.

For Exchange.

FOR EXCHANGE—50 acres, Denver, with water, $20,000. What have you to offer? Address Z, box 110, TIMES OFFICE.

Wanted.

WANTED—Eastern property, have first-class income. 520 W. Ninth. PAXSON, 65851.

SAN DIEGO PROPERTY—
For Sale, Ex., Wanted, Etc.

FOR EXCHANGE—
A beautiful suburban home with a great future, 8 rooms, 10 acres, A1 location, $15,000. Also a fine corner 8 rooms, lot 100x125, $10,000. Also three 7-room houses in National City, $7500. Want Los Angeles income or a good foothill grove and I will give the best of the deal. Address J. C. FLOYD, 860 F Ave. 85, Phone Garvanza 973 for one week, after that Box 663, La Jolla.

FOR EXCHANGE—
SAN DIEGO.
7-r. mod. bungalow, D. garage, with studio above, Laundry house, Pergolas, flowers, inspiring marine and mountain views, $8000. Want Hollywood or Pasadena home or income.
LYDIARD.
Colo. 3848. 10 Chestnut st., Pasadena.

OIL PROPERTY—
Miscellaneous.

HAVE 100 acres, Milam county, Texas, Jim Shaw survey about mile of production, take $50 acre; taken at once. ELLSWORTH, 342 Consolidated Realty Bldg.

WANTED—California oil lease. 422 WASHINGTON BLDG. 61604.

ORANGE, LEMON WALNUT
Groves.

For Sale.

FOR SALE—Near Porterville, 134 acres of the very best land in California. 30 acres in Washington navel oranges, 8 years old, in fine condition. Not one tree injured by the cold; no smudging; 3 acres in home orchard; balance in small grain. Good improvements, teams, tractor, farm tools and plenty of free water. Will pay for itself in 5 years. Price $50,000. Easy terms. J. A. TODD, Owner, 4152 Budlong ave., L. A. Phone Ver. 2062.

FOR SALE—The best orange grove buy in California, 20 acres near Riverside. Absolutely not touched by frost; trees 14 years old; reasonable terms. Genuine snap for cash. Write R. L. BACKUS, 2459 E. Colorado st., Pasadena.

FOR SALE—Or Trade—5-acre oranges and lemons at Corona, not frosted, obliged to sell, in A1 condition. Fumigated, trimmed and fertilized. Owner, E. C. WILSON, 1464 Sunset ave., Pasadena.

FOR SALE—8 1/4-acre Valencia orchard, price $18,500. Address A. E. CLARK, 237 W. Wilshire, Fullerton. No agents.

For Exchange.

FOR EXCHANGE—

Have a lemon grove that WAS NOT FROSTED. Good crop now on trees—ready for market. Ten acres. Corona. Will consider city property.

E. C. CARHART.

612 Black Bldg. 13512.

FOR EXCHANGE—10-acre full-bearing orange grove, 5 acres navels, 5 Valencias; Victoria Heights; cement flumes; price $15,000. Not touched by frost. GEO. C. PECKHAM, 1101 Hibernian Bldg. 65392.

FOR EXCHANGE — 2 ACRES, CLEAR, NORTH WILSHIRE DISTRICT. Will take Los Angeles income, value $20,000. Call OWNER, 64029.

FOR EXCHANGE—$12,500 ORANGE GROVE, 14 acres, worth $25,000. Want Bungalow. FRANCIS M. TAYLOR, 401 Delta Bldg.

Wanted.

WANTED—To buy orange grove in Orange county; prefer 50 to 100 acres in tract. Very few improvements. Valencias preferably; Anaheim, Fullerton, Whittier, Orange, Santa Ana, La Habra.
Also Riverside, Highgrove, Arlington districts. Communicate by letter to 1041 1/2 N. NORMANDIE.

WANTED—Will take a clear grove for the equity of a 9-unit bung. court, west side. 820268. S. SCHWARTZ, 235 Chapman Bldg.

POULTRY RANCHES—
For Sale.

FOR SALE—[illegible] chicken ranch, $4500, $1000 cash. [illegible] house, choice fruit and berries, 50 [illegible] Houses and yards for 1000 chickens. Facing on two streets, Mary and Hudson. Good sandy loam soil, all planted to garden. See this before you buy. Call 442 Mary st., Bell, or W. R. DUNMIRE, 3705 Maple ave.

REAL ESTATE—
For Sale—Miscellaneous.

FOR SALE — Pergains, Mexico ranches. 422-423 WASHINGTON BLDG. 61604.

Acreage for Subdivision.

FOR SALE—
ATTENTION, SUBDIVIDERS!
The last chance for a choice, close-in subdivision property, about 140 acres, all or part. Southwest, on 5-cent car line, high, level ground. Never before offered.

W. B. AMES,
Income Properties Department,
W. A. HEITMAN CO.,
Realtors,
Entire Ninth Floor,
Merritt Bldg. Pico 1156. 8th & Bdwy.

FOR SALE—70 acres with double frontage on the Long Beach Blvd., close to Long Beach, but not in the swamps or overflow district. Entire piece is in high state of cultivation, is all level and fine soil. A PART OF THIS TRACT IS COVERED WITH FULL-BEARING WALNUT TREES. Can be divided with a minimum waste. For a short time only this property is priced below anything on the Blvd., regardless of quality or location. Favorable terms can be arranged for responsible subdivider. No trades. W. R. CLEMENTS or D. R. DIAL, Exclusive Agents, 35 Locust ave., Long Beach.

FOR SALE—
480 acres, close in, only $250,000. 18 minutes from downtown. Fronts on boulevard and car line. Wonderful subdivision and oil possibilities. Three wells now drilling on adjoining property. A chance to clean up a fortune. But you will have to act quick to get this. Price $250,000, 1/4 cash required. Terms on balance. No trade considered. See me at once.
E. E. SHAFER,
800-801 Ferguson Bldg., 307 S. Hill st.

FOR SALE—Alhambra is growing fast. We have acreage in the fastest-growing section in parcels of 2 1/2, 5, 10 and 11 1/2 acres. Write for subdivision. Write or call CHARLES H. MASON, 1323 W. Main st., Alhambra. Ph. 858. Evenings, 1229-J.

FOR SALE—Best located tract in city for immediate subdivision. Priced right. On car line, all improvements. Phone PICO 5787.

FOR SALE—Have 100 acres southwest of city. Want party to subdivide. Address H, box 494, TIMES BRANCH.

FOR SALE—160 acres adjoining Los Angeles Investment Co. property. Bona fide bargain for quick sale. Terms. VER. 2731.

WANTED—
Real Estate.

Miscellaneous.

FOR EXCHANGE—
9-ROOM 2-STORY HOME, FOUR BEDROOMS AND SLEEPING PORCH, HARDWOOD FLOORS, FURNACE, LARGE LOT, GOOD GARAGE, WILL EXCHANGE FOR SUBURBAN OR COUNTRY PROPERTY WITHIN 20 MILES OF LOS ANGELES. WILL PAY CASH DIFFERENCE IF PROPERTY WARRANTS IT.
McMICKENS OR BAIRD,
SOUTHLAND REALTY CORP.,
PHONE 67764. 413 S. HILL ST.

WANTED—For sale or exchange, good properties anywhere in Los Angeles county or city houses, lots and income, suburban homes, poultry ranches, acreage, country walnut and fruit groves, alfalfa ranches, etc. We have many calls. If you are considering selling or exchanging, GUSHMAN, 255 S. Broadway, room [illegible].

WANTED—Private party desires to invest in business or residential property, must be cheap, can pay all cash. Apply, giving full address and phone. Address A, box 185, TIMES OFFICE.

WANTED—If you want to sell your property see us; we have clients for city income, houses, lots and ranches. We get results. GEORGE C. PECKHAM, 1101 Hibernian Bldg. 65392.

WANTED—Have 2 touring cars, large and small. Will trade one or both on lot, house or equity on west side and give some cash. C. PULFER, 1664 W. Washington.

WANTED—Houses and Lots, Ranches and Acreage, priced for quick sale. BLACK, AMERICAN DEVELOPMENT CO., 1150 Central Ave., Pico 5868.

WANTED—Your east of Main St. property for sale. Write me description and lowest price. S. J. BUSH, 1201 E. 7th St.

WANTED—Flat for $500. Initial payment. 514 HIBERNIAN BLDG.

WANTED—Bargain in flat that $3500 cash will handle. 514 HIBERNIAN BLDG.

WANTED—Flat that $2500 cash will handle. 514 HIBERNIAN BLDG.

For Cash—Not Classified.

WANTED—Bargain L. A. Real Estate. Vacant or improved, for cash. 333 UNION OIL BLG., Pico 5880, Main 1173.

Houses.

WANTED—Double house, Wilshire district, from owner only. I will pay fifteen to twenty thousand. Address D, [illegible] TIMES BRANCH.

WANTED—DOUBLE BUNGALOW from owner. Have cash. PRICE MUST BE RIGHT. PHONE 12124, F. L. HARLOCK, 327 Story Bldg.

WANTED—5 or 6-room bungalow, $3000 first payment. PHONE 1[illegible].

TO LOAN—Money.

Real Estate, Improvements.

WE LOAN—
OUR OWN MONEY ON REAL ESTATE.
NO COMMISSION. QUICK ACTION.
BUILDING LOANS.
THE JOHN M. C. MARBLE CO. MAIN CORRIDOR H. W. HELLMAN BLDG., CORNER 4TH AND SPRING. TELEPHONE PICO 1535.

6 AND 6½ PER CENT MONEY.
5-year loans made on improved city property at 6 and 6½ per cent interest. Funds available for quick action in amounts of $2000 and up. THOMAS MORTGAGE CO., 526 Union Oil Bldg. Pico 2249.

TO LOAN—WE HAVE PLENTY money to loan on residences, flats or improved business property at current rates. We will assist in financing your building program. See W. B. Truslow, Jr. LAWRENCE B. BURCK CONST. CO., 325 S. Hill st. Main 6661. 10655.

RESIDENCES, APARTMENTS, FLATS—in sums of $1000 and up. Building loans. Interest 7 and 8 per cent. CONSOLIDATED MORTGAGE COMPANY, 426 Washington Bldg. Phone Pico 2336.

STRAIGHT LOANS, 3 YRS., 7%. And 7½% on improved property. Building loans 7% and 8% for improving vacant property. Eugene Morrison, 1122 Pacific Mutual Bldg., 6th at Grand.

TO LOAN—Money at six per cent on residences only, in amounts of $2000 to $7500, repayable in 10 years or before. DEWAR & HODEL, Loan Dept., Suite 606, 624 MERCHANTS NAT. BANK BLDG.

REAL ESTATE LOANS in San Fernando Valley. If you have money to loan up to 40 per cent of a bank's conservative appraisal let me show you some excellent investments. Bank references. PAUL F. SHEPARD, Van Nuys, Cal.

MONEY TO LOAN—$20,000 to loan on good, close-in income or acres. Security must be ample. WINTER INVESTMENT CO., Telephone 63585. 1109 Van Nuys Bldg.

WE CONTROL PRIVATE FUNDS And know of all available money. F. A. PATTEE CO., 1211 Hollingsworth Bldg. 66485.

TO LOAN—$5000, 7 per cent or 8 per cent, according to value of security; money waiting, want improved Los Angeles property. J. Y. BLAIKIE, Norman Investment Company, 301 Story Bldg. 820665.

CAN make several loans of $20,000 to $40,000 on completed structures; stores, flats, apartments, etc. E. W. MARTIN, 702 Story Bldg. Pico 2540.

TO LOAN—$1000 to $5000 at 7% and 8% on conservative first mortgages. FARNSWORTH BROS., 1017 Van Nuys Bldg. 61209.

6 TO 7 MONEY, city, ranches. S. R. Earnest Co., 210 Baker-Detwiler Bldg. Hugh K. Walker, Jr., S. Rhea Earnest. 14757.

HAVE money for first mortgage, also buy contracts and trust deeds. A. V. CURRY, 1020 Washington Bldg. 67346.

OUR own money, amounts $1000 to $25,000, to loan on farm lands anywhere in California. Particulars, GABRIEL HINES, 200 Post st., San Francisco.

PLENTY money for improved city or good ranch loans. No charge for papers or notary. LOS ANGELES FINANCE CO. 62544.

PRIVATE money, 6 and 7 per cent, on city, country or building loans. LOCKHART & SON, 731 H. W. Hellman Bldg. 12778.

TO LOAN—$1500 TO $25,000. Bungalows, flats and business property. Will buy trust deeds. Money for seconds. 14935. P. H. Everts. 606 Van Nuys Bldg.

MONEY TO LOAN ON CITY IMPROVED at 8%. HAVE ON HAND $2000, $3000, $5000, $7000. BOWDEN, 207 GRANT BLDG. 13022.

SPECIAL FUND $50,000—Will make any good city or ranch loan. DEPENDABLE MORTGAGE CO., 618 Stock Exch. Bldg. Pico 3448. 15864.

IF YOU WANT $2500 to $8000 at once come in and see us. We have a large amount for immediate disposal. Call MR. WILCOX, 234 H. W. Hellman Bldg. 10621.

MONEY to loan, $3000 on city improved; quick action. Phone 12124. MR. HADLOCK, 327 Story Bldg.

TO LOAN—$2500, private money, on first mortgage. Address R. J., box 377, GARDENA.

$900, $1250, $3500 and $20,000, private money. 15835. JEFFERS.

LOAN, $1000 to $20,000, bungalows, flats, etc. CHAPPEL, 524 S. Spring. 19828.

MONEY TO LOAN ON REAL ESTATE. MR. STACE, 61757, 219 O. T. JOHNSON BLDG.

Money on Salaries, Collaterals.

FURNITURE LOANS—Have reliable company who will make loans on furniture, pianos, Victrolas, automobiles placed in my storage warehouse. HARVEY VAN AND STORAGE, 550 S. Figueroa st. Phone 61155.

QUICK money to people steadily employed. 403 HAAS BLDG. 7th and Broadway.

Money on Diamonds, Etc.

DIAMONDS, JEWELRY—LIBERAL LOANS. Old and Reliable. No Misrepresentation. Diamonds are safe left with us. DIAMONDS kept in bank safety deposit vault. Interest very low, 14 yrs. same bldg. REFERENCES—any bank or jewelry firm. KUSEL LOAN CO., 606-7 Stimson Bldg., 3rd & Spring. 66208.

LOANS ON DIAMONDS AND JEWELRY, ALSO ON LIBERTY BONDS, FURS, WATCHES, SILVERWARE, AT LOW RATE OF INTEREST. BUSINESS STRICTLY CONFIDENTIAL. OLD RELIABLE. PROVIDENT LOAN ASSN. 408 CHAPMAN BLDG. PHONE 12103.

MONEY TO LOAN ON DIAMONDS, WATCHES, JEWELRY. LOWEST RATES. PRIVATE, RESPONSIBLE. EST. 32 YRS. A. B. COHN & BRO. ROOM 305 NEW PANTAGES BLDG. COR. 7TH AND HILL STS. BANK REFERENCES. PHONE 62620.

MONEY TO LOAN on diamonds, jewelry, furs, oriental rugs and other personal property. Courteous, private, confidential. Reference: Leading banks and jewelers. LOWEST RATES. ESTABLISHED 1902. MARKWELL & COMPANY, 300 CITIZENS NAT. BANK BLDG.

LIBERAL LOANS ON DIAMONDS, LIBERTY BONDS. All loans kept in bank safety vaults. ASK YOUR BANKERS ABOUT THE PROVIDENT PLEDGE LOAN CO. 331 Union Oil Bldg., cor. 7th and Spring.

Money on Automobiles.

AUTO LOANS QUICKLY MADE "while you wait." Of course, you retain possession of your car. We do not ask you to pay for high priced collision insurance. We use your policy as protection, if you have one. It will pay you to get your loan from the old reliable, highly rated concern, whose motto is, "Courtesy and the Square Deal." J. L. BLODGETT CO., 158 West Pico. 66092.

AUTOMOBILE LOANS—We loan you money on your automobile or rewrite your contract in case you want to lower your monthly payments. Our rates are reasonable and loans are made without delay. L. L. BAXTER, 1050 S. Flower St. Phone 62075.

AUTOMOBILE LOANS—NO BROKERAGE OR COMMISSION. We loan money to individuals, rewrite contracts to reduce payments and finance private sales. No delay or red tape. METROPOLITAN FINANCE CORP., 1325 S. Main st. Phone Pico 2684.

QUICK LOANS—EASY TERMS ON AUTOMOBILES. COAST SECURITIES CO., 705 MARSH-STRONG BLDG. 66303.

PRIVATE LOANS ON AUTOS—Lease contract payments reduced. Deals between private parties financed. Delinquents aided. KIRBY, 4362 S. Figueroa.

WE LOAN money on automobiles. No publicity. W. F. ALLEN & SON, 811 S. Spring st. Open evenings until 9:30. 65955.

MONEY on automobiles, easy terms. 60151. J. S. MOORE, 614 S. Spring st., upstairs.

MONEY WANTED—Real Estate and Collaterals.

WANTED—Money—Any amount from $2000 up, from Brokers, Attorneys, Trustees and Estate companies. Those seeking first grade real estate mortgage security for themselves or for clients call MR. HAGANS. Angeles Mesa Land Co. 612 Pantages Bldg., 7th and Hill. 66015. 11254.

WANTED—$12,000 for 3 yrs.—8 Per Cent Interest. Give first mortgage on elegant new 4-flat building, corner lot, near Ambassador. Income $4000. J. M. CLOSE. 66739. 716 C. C. Chapman Bldg. 12757.

WANTED—MONEY EARNS 12 PER CENT. MAKE YOUR MONEY EARN MORE. Why take 4 per cent while our clients are giving 12? Security first lien five to one. No losses. Place any amount from $100 up. LOAN DEPT., 229-230 Union Oil Bldg.

WANTED—$3000 from principal, on splendidly built bungalow, West Hollywood. HOLLY 384; 577350.

MONEY WANTED—Ten to twelve per cent guaranteed. Absolute security. Any amounts. 416 SECURITY BLDG., 510 S. Spring st.

WANTED—$2500 on first mortgage on good 6-room bungalow located at 48th and Moneta. See 4068 MONETA AVE. Phone 276910.

WANTED—Owner wishes first mortgage loan of $20,000, 3 yrs., 7%, on Hollywood income property. PHONE 57465.

WANTED — $5000 loan on improved city property, valuation $6600. Will give first mortgage. PHONE 69511, MR. HENDRIX.

WANTED—$2500 for a first-class mortgage, 7 per cent, 3 years, well-built new home. OWNER.

MONEY WANTED—Real Estate and Collaterals.

WANTED—Money. I have a department in my business which I cannot handle for lack of capital. It will pay better than 25% per annum and is unconditionally safe. I would like to have some agreeable party to invest $10,000 to $25,000, if satisfied after careful investigation. I also have a department that pays 12% per annum. This would be a straight loan, fully secured. I can use $10,000 to $30,000 on this plan. Christian people preferred. Address VP, box 100, TIMES OFFICE.

WANTED—Several loans of from $2000 to $4000 each. These loans will be secured by first mortgages on homes which we have recently built and sold. Those seeking first grade securities and a fair rate of interest, please call MR. HAGANS, Angeles Mesa Land Co. 612 Pantages Bldg. 7-Hill. 66015. 11254.

WANTED—$2500 AT 10 PER CENT FOR 6 MONTHS, SECURED BY FIRST MORTGAGE OR TRUST DEED ON BRICK-FRONT STORE BUILDING AT 3743 S. WESTERN AVE. PROPERTY VALUE $5500. LOT 50x110. BUILDING 22x60. QUICK ACTION DESIRED. J. Y. BLAIKIE, NORMAN INVESTMENT CO., 301 STORY BLDG. 820665.

WANTED—MONEY. $2500—8; 3 years, fine new 6-room bungalow, So. Alhambra, worth $6500. $3000—8; 2 acres with new house, Monrovia, owner's home, value $7000. $6000—8; new 8-room home, large grounds, worth $15,000. R. W. MOTER, 311 Title Ins. Bldg. Main 1511.

WANTED—$4500, 8 PER CENT—Secured by business lot on Colorado street, Pasadena, just across street from Buick Agency. Improvements consist of old building and small frame store. Value $10,000. J. Y. BLAIKIE, NORMAN INVESTMENT COMPANY, 301 Story Bldg. 820665.

WANTED—$4500, 2 years, 7%, on apartments at Venice. Property worth $17,000. See Mr. Wells, with AVERILL-WEYMOUTH CO., INC., 725 S. Olive st. Realtors. Bdwy. 5043.

MONEY WANTED—Private parties having money to loan on real estate, at 8 per cent, will profit to see WESTERN FINANCE CO., 913 Citizens National Bank, or 622 W. 6th st. Phone 63151.

WANTED—$1600 at 8 per cent. On 5-rm. bungalow, security absolute. 2 per cent commission to principal or agent. Value $4000. J. M. CLOSE. 66739. 716 Chapman Bldg. 12757.

WANTED—$2000. 3 years on new 5-room colonial bungalow; hdw. floors throughout, near blvd. Value $5000. Call MR. WILCOX, 234 H. W. Hellman Bldg. 10621.

WANTED — $1000, also $2000, on first mortgages, at 8 per cent; new, modern bungalows, worth over 2½ times amount of loan; owner's home. CHAS. L. HUBBARD CO., 831 Security Bldg. Ph. 60808.

WANTED—$7500, second loan, 8 per cent, $1000 bonus on 320 acres N. Kansas, first mortgage of $11,000 already on property, full bank valuation $40,000. Address G, box 457, TIMES BRANCH.

WANTED—1st mtge. loan of $20,000 on high-class business property, value $55,000, bringing annual rental of $4230. J. D. ROBERTS, 671 I. W. Hellman Bldg. Tel. Bdwy. 3613.

WANTED—Cash for assignment of $3500; sacrifice for $2200. Why invest in oil? Absolutely an honest deal. Must have cash at once. Address A, box 267, TIMES OFFICE.

WANTED—$2000, 3 yrs., 8 per cent, on 6-room bungalow, owner's home; splendid lot, located on Floral Dr. AMERICAN MORTGAGE CO., 404 Metropolitan Bldg. 10845.

WANTED—$2750 on large new 6-room colonial bungalow, hdw. floors throughout; 75 feet frontage, value $7500. Call MR. WILCOX, 234 H. W. Hellman Bldg., 10521.

WANTED—WE HAVE SPECIALIZED On real estate loans for many years in this locality; we know values and opportunities. F. A. PATTEE CO., 1211 Hollingsworth Bldg. 66485.

WANTED — $2000, OWNER'S HOME, WORTH $5500. ALSO WANT $2500, OWNER'S HOME, $6000, BOTH 8%. FOWLER, 236 BRADBURY BLDG. PICO 3731.

WANTED—Money in sums of $2500, $2500, $7000, on first-class improved property, 8 per cent, payable quarterly. GROVE E. WALTER, 619 H. W. Hellman Bldg. Tel. 18153.

WANTED—$2500, $2750, $3500 on new homes. Principals or agents call 11254.

WANTED—Seven thousand dollars; best of security, LONG LOAN, on best terms. Principals only. Address Z, box 284, TIMES OFFICE.

WANTED — Private money for first mtge. loans, $1000 to $1500, new bungalows, close in and occupied by owners. J. FRANK BOWEN, 712 Grant Bldg.

WANTED—$25,000 short time, good security. Will pay bonus. Interview will be arranged. Address F, box 353, TIMES BRANCH.

WANTED—Wilshire apt.-site owner wishes to get in touch with party having about $15,000 to invest in 1st-class income proposition. LIN. 1293.

WANTED—$2500 at 8 per cent, on nearly new colonial bungalow, just sold for $6500. Located north of Hollywood blvd. This is a first-class loan. 599017 or 595100 evenings.

WANTED—See Stanley Matthews for 8 per cent first mortgage, $1250 to $4000, 40 pct. valuation, owners' homes. Builders' Finance Assn., 412 Laughlin Bldg. 66050.

WANTED—$4500, 3 years, 7%, on close-in improved, value $10,000. Owner, 1056 N. BONNIE BRAE, near Sunset Blvd. No agents.

WANTED—Mortgage. A responsible business concern wants $10,000 on first mortgage on good business property, value $30,000. Address Z, box 106, TIMES OFFICE.

WANTED—$1200, first mortgage, 7%, new 4-room bungalow, 61st and Vermont. Garage. Good security. 2 per cent commission. VER. 7187.

WANTED—$8000, most beautiful improved property. Value over $22,000. No agents. VER. 4285.

WANTED—$1800, 3 years, 8 per cent, 5-room new bungalow, Monrovia, worth $5000. BDWY. 7706.

WANTED—To borrow $6000, will give first mortgage on $13,000 residence. Call MR. BUTLER. 19859.

WANTED—$2000, 8 per cent, $50 bonus. 60 feet vacant on Figueroa. A. H. BARRY, 535 Union Oil. Pico 5869.

WANTED—By private party, $3000 for 3 years on first mortgage, Hollywood. Address H, box 523, TIMES BRANCH.

WANTED—Loan of $12,000 on Pico business corner. Worth $25,000. Call ELLSWORTH, West 3401. Evenings, West 5767.

WANTED—$50,000 at 6 per cent on best of downtown income property. WALTER H. FISHER, 3043 Wilshire Blvd.

WANTED—5 per cent. $1000, $2500, $3000, $5000. CHAPPEL, 524 S. Spring. 19828.

WANTED—$1000 or $1500 on 7-rm. bungalow, 7 per cent. 597427.

WANTED—Quick, $2500 at 8, Del. bung. $4000. Holly. car. Pico 3258, after 10:30.

WANTED — $2500, S. Kenwood ave., new $6500 bungalow, garage. WILS. 6862.

WANTED—$5000. New 4-flats, $15,000 property. Normandie ave. 569459.

WANTED—MONEY, IMPROVED, CLOSE IN, 8%. 912 STORY BLDG.

WANTED—$10,000 on close-in income; no agents. Owner, 521 S. UNION.

WANTED—$8000 ON $25,000 HOLLYWOOD HOME. PHONE 579648.

WANTED — $17,500, IMPROVED REALTY, VALUE OVER $85,000. HOLLY 8687.

WANTED—$2000 on $5000 income property; bonus. Call 307 JOHNSON BLDG.

MONEY Wanted—Hollywood, 8 per cent. B. B. MARLEY, 6651 Holly Blv. 577634.

WANTED—Money for Gilt Edge Loans. STACE, 219 O. T. Johnson Bldg. 61757.

MORTGAGES—Trust Deeds.

WANTED—A buyer for all or any part of $98,000 worth of guaranteed first mortgages on new homes. See MR. HAGANS. ANGELES MESA LAND CO. 612 Pantages Bldg., 7th-Hill. 66015. 11254.

FOR SALE—$10,000 mortgage. Quick action will get you a good discount. Can make you big interest on the investment. Will take reasonable loan. HAZEN J. TAYLOR, 917 West 7th street.

FOR SALE—Have a $3100 first mortgage drawing 7 per cent interest on a new 6-room house and corner half acre just off Florence ave. Will sacrifice $500 and accept $2600 cash. Beat this investment if you can. Inquire of OWNER, at 238 Baker Ave., Bell.

WANTED—To buy for personal investment, installment notes on improved city real estate. No seconds, no contracts. Phone 560635 before 9:30 a.m. or between 5-6:30 p.m. Principals only.

WANTED — We will buy your real estate mortgages, trust deeds, contracts. Quick action. No escrow fee. Money ready. FRIENDLY & FYBUSH, 1004 Van Nuys Bldg.

WANTED—To buy mortgages, second trust deeds, my own funds; quick action to escrows. See me at once. ALBERT LANE, 908 Van Nuys Bldg. Main 4645.

WANTED—To buy mortgages, second trust deeds, my own funds; quick action to escrows. See me at once. ALBERT LANE, 908 Van Nuys Bldg. Main 4645.

WANTED—Mortgages, trust deeds and contracts. No delay. Call mornings. 220 CITIZENS NATIONAL BANK BLDG. 14473.

WANTED—I buy mortgages, trust deeds and contracts, my own funds; money at once. CHARLES O. NOURSE, Suite 315 Title Insurance Bldg., cor. 5th & Spring. Pico 2694.

WANTED—Installment contracts at par for any part $10,000 worth residence lots. Address H, box 490, TIMES BRANCH.

FOR SALE—$2500 trust deed, pays $75 mo., rent $100. Discount 10 per cent. Address Z, box 274, TIMES OFFICE.

MORTGAGES—Trust Deeds.

FOR SALE—Earn 20% on $750 to $1750. Buy short term trust deeds, 15% discount. Paid out in 36 monthly installments. Signed by the actual home owners. Buildings alone exceed both incumbrances in value. BUILDERS' FINANCE ASSOCIATION, Contractors, 410-12-14 Laughlin Bldg. 66050.

WANTED—Private party will buy short term second trust deeds at discount. Address Z, box 230, TIMES OFFICE.

FOR EXCHANGE—Liberty bonds, for a first mortgage security, earning 20 per cent. Call on MR. KING, Suite 500 LANKERSHIM BLDG.

WANTED—Few first-class trust deeds. WALTER, 619 H. W. Hellman Bldg.

WANTED—Trust deeds, mtges. purchased; quick action. HIMMELSTEIN, 227 W. 7th.

STOCKS AND BONDS—Miscellaneous.

WANTED—Broker or underwriter for $250,000 private stock in company with very high ratings. Net earnings last year, $223,000. No preferred stock, no debts, no company stock for sale. Pays dividends. L. S. THOMAS, 214 S. Brand, Glendale. Phone Glendale 226.

GARNER & CO., Mercantile Place, are always ready to buy or sell odd lots of listed or unlisted stocks, partial payment receipts, Liberty bonds handled. Pico 98.

FOR SALE—30 shares All-wood Briquette Company stock. Par. 54844.

MINES AND MINING—Miscellaneous.

WELL-located group of mining claims for sale, located at Oatman, where recent gold discoveries have startled the country. Get in while there is a chance. Address H, box 420, TIMES BRANCH.

HOTELS, ROOMI'G-HOUSES—For Sale, Ex., Lease, Wanted.

For Sale.

FOR SALE—

ST. FRANCIS HOTEL,
FRESNO.

The St. Francis is the finest little hotel in the San Joaquin Valley, and is well known as the best-appointed and most exclusive hotel in Fresno.

Contains 89 rooms, single and en suite. The bathrooms are all enameled and the furniture and furnishings are in excellent condition. Steam heat.

There is a large supply of linens and everything required for the purchaser to start in without expenditure.

This is an exceptional opportunity for the right party to make money in what is known as the best hotel city in California.

The owner can be seen at the Occidental Hotel, Hill street, this city, where the books and photographs can be inspected.

The lease is for 5 years. $10,000 WILL HANDLE. Balance on easy terms, as owner must retire from active business.

FOR SALE—

60-ROOM EUROPEAN PLAN HOTEL. WE OFFER THE FURNITURE AND LEASE OF A CLOSE-IN 60-ROOM EUROPEAN PLAN HOTEL CONTAINING 30 BATHS; BRICK BUILDING; FURNISHED IN 1916 AND IN GOOD AVERAGE CONDITION. THE ANNUAL PROFITS RUN OVER $12,000. THE RENT IS $800 PER MONTH ON A LEASE. PRICE OF FURNITURE $35,000. SOME TERMS.

54-ROOM APARTMENT, HANDLE WITH $14,000. FURNITURE AND LEASE OF A RESIDENTAL 54-ROOM APARTMENT-HOUSE. GOOD LEASE. RENT $400 A MONTH. SHOWS A PROFIT OF OVER $700 A MONTH. PRICE OF FURNITURE AND LEASE $18,000, $14,000 CASH.

BUILDING, GROUND AND FURNITURE. 52 ROOMS, LOT 90 FEET FRONT. EXCELLENT LOCATION. FURNITURE HIGH GRADE. FOR THE BUILDING, GROUND AND FURNITURE, WE CAN HANDLE WITH $50,000 AND RESELL THE FURNITURE FOR $30,000. IT WOULD PAY YOU TO LOOK INTO THIS FROM AN INVESTMENT STANDPOINT.

CARON-MINSTER & COMPANY, ASSOCIATED HOTEL BROKERS, 812 TITLE INSURANCE BLDG. PICO 4567. MAIN 20.

FOR SALE—Lovely Rooming, Wide-Awake Inland Town of 22,000 Pop. On one of the best corners in the city. Nice brick, 40 single rooms, hot and cold water in every room, swell big lobby, office and all rooms on one floor. Rent $125 month, lease. Good steady transient trade. Best buy in the valley. Price $7500. Take some terms. KEYSTONE CO., Room 525, Black Bldg., 4th and Hill.

FOR SALE—WEST-SIDE BARGAIN. 64-room west-side brick hotel, strictly modern, ground-floor lobby. All outside, airy rooms. Long lease. Rent only $350. Net monthly revenue over $1000. Only $10,000 cash to put you in possession. S. H. CLINTON CO. Phone 15441. 521-22 L. A. Stock Exchange Bldg.

FOR SALE—AN 18-ROOM ROOMING-House. Only $3000, with $1500 down. Rent $150, five-year lease. 4 baths, all newly decorated. This will make you a fine home, besides a dandy income. Ask for Mr. Cowper. ROBERT MARSH & CO., INC. 200 Marsh-Strong Bldg. Pico 2412.

FOR SALE—Leading hotel, located livest oil town. Nets around $1500 monthly. Corner location, nice grounds, finest building. Price $60,000, half cash. Includes building, property, furnishings, besides 4 valuable lots. (Can be rented to pay 20% net on investment.) SHELDON COMPANY, 601 Hibernian Bldg.

FOR SALE—30-rm. hotel, $3850 cash buys $500 net income, 5-yr. straight lease at $5 rm. Best transient location in Cal. Are you looking for big money and an absolutely safe investment? If so, see us at once and begin making money. L. H. CLARKE CO., 430 Pac. Fin. Bldg. Pico 3826.

FOR SALE—58-room cor. brick hotel, modern, ground-floor lobby, hot water and steam all rooms. Netting $900 monthly. Lease 4 years. Rent only $250. $10,000 cash will handle this big money-getter. It is located 2 blocks west of Broadway. See HOME INV. CO., 809 Grant Bldg.

FOR SALE—60 ROOMS, 9½-YR. LEASE, east side, 5 minutes' walk from 8th and Broadway, on yellow and red car lines; furniture of 40 rooms included. J. C. CUMMINS, 220 Marsh-Strong Bldg. Phone 61387.

FOR SALE—Have to leave Los Angeles, account sickness. Will sacrifice furniture and lease of 9-rm. house, good location. Reasonable rent. Nice income above all expenses. $1200 cash or $1500, easy terms. 802 E. 25TH. 271881.

FOR SALE—18 rooms and apts., near 6th and Beaudry; fine furnishings, private baths, steam heat, large garage; 3-yr. lease. Nets over $200 per mo. Full price only $4550, $3750 cash. PHONE 11320.

FOR SALE—Ladies, I have 11-room, large tent in yard, garage, good furniture, 3-yr. lease. Large income; rent $75. Call South 2099-J, MISS CROSS. Everything in flats, hotels, apts., etc.

FOR SALE—58-rm. hotel, downtown. Net $500 mo. 6-yr. lease, rent $6 per room. Hot and cold water. Priced to sell. Room 4, 316½ S. SPRING ST.

FOR SALE—Furniture and lease of best-paying 9-room house in city for $3500 cash, monthly income $450; everything new. Owner called east on business. 72581.

FOR SALE—60-room hotel, brick, H. & C. water, steam heat, W. S., nets $1100. Rent $350, 4-yr. lease. $10,000 will handle. 5TH ST. REALTY, Room 336, 411 S. Main.

FOR SALE—ROOMING-HOUSE—Will sell cheap, furniture and lease 9-room house, close in, nice home and income. Owner, 1511 S. GRAND AVE.

FOR SALE—12 rooms and 4 garages. Rent $50. Nets $120. Snap at $1500. $1000 down. SCHLITT & CO., 515 S. Broadway, Room 215.

FOR SALE—Nice large flat, income $95 and nice apt. No extra work. High-grade furniture and rugs. Worth $1400. Price $850. Lease. 1048½ TEMPLE ST. Owner.

FOR SALE—By Owner. 83-room corner brick hotel; good lease, cheap rent. 844 E. 5TH ST.

FOR SALE — 11 rooms, elegant furniture, west side, clearing $200 monthly. Price $900, only $600 down, bal. $25 mo. Rent $37. Call 208 DELTA BLDG., 426 Spring.

FOR SALE—Hotel, west side, close in, liberal terms. Rent $180, income $700; full price $8500. Room 4, 316½ S. SPRING.

FOR SALE—Near Westlake Park, 12 rooms; income $200 above rent. Price $1350; only $850 down. STRAWN & BIOTT, 527 Security Bldg.

FOR SALE—9 rooms, reception room, fine furniture. Lease nets $90. Must sell. Make offer. 1617 S. BURLINGTON.

FOR SALE—We can sell your hotel or rooming-house for what it is worth. ROOM 4, 316½ S. SPRING ST.

FOR SALE—Lease and furniture of a dandy downtown hotel. $12,000. Income $800 mo. Phone HOLLY 379.

FOR SALE—345 S. Figueroa. Rear, Lease and fur. 5-rm. house. OWNER. Price $575.

HOTELS, ROOMI'G-HOUSES—For Sale, Ex., Lease, Wanted.

For Sale.

FOR SALE—Lease and furniture, beautiful home and income. Owner, 141 NORTH RAMPART. 554883.

FOR LEASE—10-room house, unfurn. 711 N. NEW HAMPSHIRE AVE., 597541.

Wanted.

WANTED—ROOMING-HOUSE in exchange for city ranch, Pasadena property, close in, 2½ acres, good 8-room, 2-apt. house, near parks, school, stores, car line. Especially adapted for strawberries, fruits, poultry. Price $11,500. Want unfurnished house about equal value. Deal direct with owner. 1501 FOREST AVE., Pasadena.

WANTED—Will pay $250 cash reward to anyone who puts me in touch with acceptable unfurnished hotel or apt.-house which I can lease. I have furniture. Address H, box 597, TIMES BRANCH.

APARTMENT HOUSES—For Sale, Ex., Lease, Wanted.

For Sale.

FOR SALE—
GEORGE J. MORAN & COMPANY. TEL. PICO 5854. 710 LOEW BLDG., 7TH AND BROADWAY.

48 rms., splendid location, Wilshire district, 5-yr. lease at $6 rm., nets over $500, gilt edge buy at $14,000 with $9000 cash.

73 rms. Good west side location, close in, nice furnishings, 4½-yr. lease at $7 rm. Sure safe profits of $800 mo. worth the money and more. $25,000 with $12,000 cash.

58 rms. Splendid brick bldg., good furnishings. A1 west side location. 10-yr. lease at $8 rm., hard to beat. $25,000 is the price, $15,000 cash will handle.

54 rms. Beautiful furniture, Westlake district, fine brick bldg., everything in splendid condition including hardwood floors. Nets over $1100 mo. First time offered at $30,000 with $18,000 cash.

93 rms. Splendid close-in west side location, 5-yr. lease at very reasonable rent, mostly mahogany furn., in first-class condition, direct phones, automatic water system, solid brick bldg., sure and safe monthly net income of $1800, a gilt edge proposition. $45,000 is the price, $30,000 will handle.

Courteous salesmen to show you anything you want in any location you want it.

GEO. J. MORAN & CO., 710 Loew Bldg., 7th and Broadway.

FOR SALE—
40-ROOM APARTMENT-HOUSE. $40,000.
LOT, BUILDING, FURNITURE AND ESTABLISHED BUSINESS VALUE.

Lot	$ 7,500
Building	37,500
Furniture	10,500
Total replacement value	$55,500
TO CLOSE AN ESTATE WILL SELL FOR	40,000
Discount	$15,500

Income about $12,000, and $20,000 will put you in possession. Values here will double within two years. For this and other income property see W. B. AMES, Income Property Department. W. A. HEITMAN CO., Entire Ninth Floor, Merritt Bldg. Pico 1156. 8th & Bdwy.

FOR SALE—No finer in this city. Both as to furnishings and location, (close in, near FLOWER STREET.) Near 100 rooms—most all SINGLE APTS, every apt. has dressing room—strictly modern. Clears $1100 month. Lovely lobby. Best of all though there will be a TEN-YEAR LEASE at $7 room. Have exclusive on this—can deliver. Price $40,000. Take $25,000 down. KEYSTONE CO., ROOM 525 BLACK BLDG., 4TH AND HILL.

FOR SALE—I've got the lease. Come and read it over. 5 years at very fair rental—on 34-room apt.-house, all single apts.—brick bldg., near 8th st., very close in. Clears $400 month. Price $8500. Take $6000 down. Splendid bargain on account location and LEASE. KEYSTONE CO., ROOM 525 BLACK BLDG., 4TH AND HILL.

FOR SALE—In the heart of Westlake district, 51-room brick apartment building. Furniture and lease. Finest of furniture. Ideal location. High-class in every detail. First time this property has been offered for sale in five years. $60,000 handles, balance can be arranged. Income $25,000 net per year. No trades. GRANT McCARTNEY COMPANY, 839 Merchants' Nat. Bk. Bldg. Pico 302.

FOR SALE—Attractive Wilshire apartment-house, just completed and elegantly furnished in velour and mahogany. This building is situated on the corner of Manhattan and 2nd, one block west of Western Ave., and contains 11 extra large singles and 1 double. See owner on premises, 4457 W. 2ND ST.

FOR SALE—PROPERTY AND FURNISHINGS. 7 singles, well furnished, fine district, lot 50x145. A nice income. Don't be confused, the price of $12,000 with $6000 down, includes lot, building and furnishings. STATES INVESTMENT CO., 210 Johnson Bldg. Bdwy. 4th. Main 1285.

FOR SALE—APARTMENT-HOUSE lease and furniture. Long lease, $350 per mo. profit. In business district. Also other BARGAINS. COULSON & KIDD, 629 CHAMBER OF COMMERCE BLDG.

FOR SALE—Lease and furnishings 82-room apartment house, Westlake district; mostly single apts.; all modern conveniences, handsomely furnished, long-term lease. Nets over $1200 per mo. On account of sickness, will sell at sacrifice price, with liberal terms. PHONE 11820.

FOR SALE—NEW BRICK APTS. Near 7th and Hope, now being built, 50 rooms, 28 singles. Very low rent. Modern every detail. $5000 cash secures long lease. NO BONUS. O. A. BROWN & CO. 315-316 Security Bldg., 5th and Spring. 15273.

FOR SALE—Lease and furnishings, attractive west side apartments; fine location, 30 apartments, handsomely furnished; latest conveniences, hardwood floors, fine rugs. Rent $450, long-term lease. Nets over $1200 mo. Sacrifice price, liberal terms. Address W, box 277, TIMES OFFICE.

FOR SALE—42 ROOMS. West side, close in. Netting $450 per month, $7500 cash will handle. This is a bargain. STEVENS & FRANZ, Room 300 Grant Bldg., 4th and Bdwy.

FOR SALE—60 ROOMS. 5-year lease. Netting $750. Mostly singles, private baths, private phone, good furniture. West side, close in. $15,000 cash will handle; small balance. STEVENS & FRANZ, Room 300 Grant Bldg., 4th and Bdwy.

FOR SALE—BY OWNER. 76-room modern, up to date apartment; 32 singles, 4 doubles; best location; transferable lease at $5 per room; nets $1000. $10,000 cash; full price $22,000. Address H, box 477, TIMES BRANCH.

FOR SALE—APARTMENT BUILDING. INCOME $1120 NET. Westlake Park, elegant surroundings. Lot 110x150. $30,000 cash handles. Call LAMOND, 62664.

FOR SALE—APARTMENT-HOUSE. Best location in city. Nets $1800 per month. Good lease. Sale price $42,500. Will carry $10,000 mortgage. Write 418 WORCESTER BLDG., Portland, Oregon.

FOR SALE—14 ROOMS, 2 GARAGES. Right at Wilshire district. $3500 full price. Will make terms. Now netting $200 per month. 3-year lease. STEVENS & FRANZ, Room 300 Grant Bldg., 4th and Bdwy.

FOR SALE—24-room modern apt.-house, all private baths, mostly singles, 3-year lease at $125. Fine west side location. Real buy at $7500, half cash handles. OUT WEST CO., 316 American Bank Bldg. 2nd and Spring. Bdwy. 735.

FOR SALE—None better than this. 44-room apts., 8 doubles, 13 singles; rent $200, 3-yr. lease; clears $6000. Price $8500; $5000 handles. J. C. OLIVER, 430 Chamber of Commerce.

FOR SALE—$12,000 cash handles 55 rooms, mod. apts., heart of Westlake, near Alvarado. Always full; elegantly furnished; brick bldg., long lease, rental only $400. Full price only $18,500. See HOME INV. CO., 809 Grant Bldg.

FOR SALE—25 ROOMS AND APTS. Nets $300. Rent $150. L. lease. Close in, Hope st. Always full. Price $6500, $4500 cash handles. TRINITY REALTY CO., 817 S. GRAND AVE. 15954.

FOR SALE—Apt.-house, good furniture; 25 rooms; ideal, close in, West 7th; net income $400; rent $175. $6000, all cash. WILSHIRE 944.

FOR SALE—New unfurnished apt.-house, 29 singles, for lease; Wilshire district. 829 TITLE INS. BLDG.

FOR SALE—Apt.-house netting over $1000 mo., Westlake district. Act quick. $10,000 cash handles. 825 LOEW'S STATE BLDG.

FOR SALE—80-room apt. house; strictly modern; 3½-yr. lease; close in; sacrifice $9500. $6885 cash. BDWY. 1475.

FOR SALE—Apartment-house, 48 rooms, only $4000 required. 4½ years' lease. (Modern.) SHELDON, 601 Hibernian Bldg.

FOR SALE—Come in and get our list of Apartment Houses for sale. COLLINS, 922 Black Bldg.

FOR SALE—We finance apartment and hotel deals. 418 SECURITY BLDG.

APARTMENT HOUSES—For Sale, Ex., Lease, Wanted.

For Sale.

FOR SALE—36-rm. apt.-house, all singles, west side. Owner retiring, will sell furniture and give 10-yr. lease at $7 room. Price $5000. Call BROADWAY 732.

FOR SALE—Furnishings and lease 20-apt. court (around 70 rooms.) Income $750; rent $300. Full price $7500. STRAWN & BIOTT, 527 Security Bldg.

Wanted.

WANTED—TO BUY HOTEL LEASE, ABOUT 60 ROOMS. PHONE MR. GRIDLEY, PICO 5818. PRINCIPALS ONLY.

BUSINESS INVESTMENTS—All Kinds.

MAN WANTED—WITH $5000 TO $10,000. This is without doubt the greatest proposition in Los Angeles today. Not a promotion or speculative proposition. Big returns; safe, sure, and will continue for a lifetime. Answer this advertisement for an appointment. You will be under no obligation. This advertisement is inserted by one of the substantial firms of this city. Address BJ, box 506, TIMES BRANCH.

HIGH-CLASS industrial organization owning extensive deposit of fine tested building clay desires to meet parties with $1000 to $5000 each. Money to be used for plant erection and equipment. Ready market awaiting products. Strict investigation invited. Room 504 CITIZENS' NAT. BANK BLDG.

YOUNG woman owning good farm near city, having two houses and electric pumps, will dispose of undivided half interest. Reasonable small down payment, remainder out of profits. Give telephone and amount you can invest if suited. Address A, box 228, TIMES OFFICE.

HAVE biggest shipping and commercial opportunity in West. Small company forming, responsible people, for expansion, 300,000 customers in sight. Expending $2,500,000 monthly. Better than oil and mines. $5000 needed. See MR. THOMPSON, 507 Grosse Bldg.

BIG FIELD—SEVERAL YEARS OF PROFITS. Water development plan in proven fruit, alfalfa, grape, poultry district, on CHOICE LEVEL LANDS, Los Angeles county. 7% interest on principal and your accumulating profits FULLY SECURED. E. E. EVERETT, 1002 Wright-Callender Bldg.

TO INCORPORATED manufacturers and jobbers, we are in position to provide the additional capital you need for the expansion of your business, if you can show us that you have been successful. See MR. BRIGGS of Watson & Co., room 528, Stock Exchange Bldg. Ph. Pico 886.

SPECULATIVE profits up to 300 per cent can be made the next twelve months in a strong organization (not oil or mining) on absolute security for money invested. $1000 to $3000 required. Address H, box 434, TIMES BRANCH.

LADY or gentleman with about $20,000 to join me in automobile enterprise; investment secured with valuable leasehold on Figueroa st. Should show 50 per cent a year. Address H, box 802, TIMES BRANCH.

IT TAKES MONEY TO MAKE MONEY. I have a proposition open to a good business man, who appreciates good returns and his investment which will mean a life income. Address YY, box 324, TIMES BRANCH.

EXPERIENCED banker has unusual country banking opportunity and wants man with ten or fifteen thousand; position if desired. Address A, box 227, TIMES OFFICE.

WE WANT party who can provide working capital for equipped gold property, having a proven ore body of great extent ready to work out. See Engineer, 301 TITLE INS. BLDG.

RELIABLE associate for half interest nationally known building article for California. $2500 required, to return from first profits. Z, box 108, TIMES OFFICE.

PATENTED article, small invention that will bring fortune to person who will finance. Full particulars. Address X, box 61, TIMES OFFICE.

WANTED—Six hundred dollars at a high rate of interest for expansion of business. Consult MR. CAVEN, between 2 and 4 o'clock. 815 Loew's State Bldg.

MR. MODERATE INVESTOR! WHY NOT PUT THAT 4% MONEY SAFELY AT WORK AND EARN 10% INTEREST? $1000 AND UP NEEDED. HOLLY 7306 AFTER 6 P.M.

WANTED—MAN WITH $10,000 CASH. CONSERVATIVE CONTEMPLATED PROFITS $4000 every 6 months or oftener.

OPENING, manfg. (sell interest,) salary $195 mo. (besides inc.) Services. 201 GRANT BG.

BUSINESS CHANCES—Of Many Kinds.

Miscellaneous.

IF YOU ARE THE MAN we're looking for and can invest $1250 in a safe, sound, lasting, legitimate business, you can obtain an interest that will return satisfying profits each week, month and year for a lifetime, building up a comfortable fortune and without running the risk of losing a dollar. This is a very unusual opportunity open to the one right man only in L. A. Convincing proof will be furnished by calling at Room 442, CHAMBER OF COMMERCE BLDG. No experience necessary.

WANTED—YOUNG DRAFTSMAN. Successful construction and financing company will entertain partnership with young man, well educated, pleasing personality, willing adhere sound business methods. Able make nominal investment few thousand dollars to show stability, permanency. Reasonable salary, large bonus, young man able qualify. See MR. D., 9 to 11, 3 to 5. 703 UNION BANK BLDG.

FOR SALE—A SNAP. A Colonial bungalow real estate office, fully equipped, and no better location in Los Angeles; good lease, free rent, and could have $150 per month income. Up to date listings, 2 phones; should net $1000 per month. It is easily worth $5000. On account of other business this must be sold. Go direct to 349 S. WESTERN AVE., look it over, and make cash offer. See MR. COMER at 6522 Hollywood Blvd., phone 277823.

FOR SALE—Excellent stock and fixtures of well-located and busy cigar stand and small soft drink fountain combined. Rent only $50 and lease to run over 2 years. On Main st., close in. FRED W. PATTON, MARSHALL INVESTMENT COMPANY. Pico 6045. 917 West 7th st.

$750 BUYS ½ INTEREST. In a going, live real estate office building, equipment and ground lease, on Santa Monica Blvd. Buyer must have experience to manage office and salesmen, as I have another office which takes up all my time. Talk with MR. SHERMAN, 5601 Hollywood Blvd.

RAISE BIG CAPITAL—Write for free copy of "QUICK FINANCING" if you need big capital for oil, mining or INDUSTRIAL business. CUNNINGHAM, FINANCIAL ADVERTISING SPECIALIST, 325 San Fernando Bldg., Los Angeles.

GENERAL MANAGER wanted, with bank or business experience, for a large colonization, bank, travel, export, import company, well established California corporation. Business demands expansion. Income of $5000 yearly guaranteed, besides dividend. $10,000 investment required. Bank references. Address LC, box 356, TIMES BRANCH.

EQUIPMENT and stock for small furn. factory. 1 36-in. band saw, new; 1 8-in. joiner; 1 saw table with boring attachment; 1 shaper; 1 spraying outfit; 1 drum sander; 1 belt sander; 1 emery grinder; 2 electric motors, blue prints and forms. Price $1500. Call SO. 4694-W. 1020 E. 14TH ST.

$200—OFFICE ASSOCIATE. $200. Opportunity offered by established business office to mechanically inclined man, who can earn substantial income while learning business. Experience not necessary. Must have car. Investment of only $200 required. Call 341 I. W. HELLMAN BLDG., 124 W. 4th.

BUSINESS OPPORTUNITIES—WE HAVE THEM. GARAGES, GROCERIES, RESTAURANTS, APARTMENTS, ROOMING-HOUSES, FLATS. Manufacturing propositions and many other attractive openings. SEE US BEFORE BUYING. 408 Laughlin Bldg., 315 S. Broadway.

MAN thoroughly versed in the management of tropical plantations and agricultural developments in Old Mexico and Central America, and perfectly familiar with the language, customs and business methods in those countries, is looking for connection with parties who have interests there. Address V, box 283, TIMES OFFICE.

A PERMANENT PAYING INVESTMENT. LARGE GARAGE, centrally located. Storage 60 cars. Includes first class auto service established several years; 15 best makes of cars, Cadillac and Packard. All in first-class condition. Doing a good business. Well patronized. Also a first-class machine and repair shop. Long lease. 44 S. RAYMOND, Pasadena.

AUTO PARKS— —GAS STATIONS. Several cheap buys in business district. COULSON & KIDD, 629 CHAMBER OF COMMERCE BLDG.

A GOOD business chance. I will give to the right party a chance to take over a good established furniture business of 12 years; I will rent or lease store and living quarters; will sell stock for cash, or trade for city property. If interested see me at 5879 MONETA. Mr. Dryson.

STEADY work for men able to make $1200 payment on new $4500 dump trucks. DENBY TRUCK AGENCY, 1237 E. Eighth st. at Central.

FOR SALE—Gum machine route, 450 machines in fine locations in Los Angeles and Los Angeles county. My equity is $1200, cash or trade. OWNER, 443 E. 10th St., Long Beach, Cal.

FOR SALE—Control of small closed corporation, wholesale candy factory, doing good business and in solvent condition; owner going away. Address Z, box 107, TIMES OFFICE.

BUSINESS CHANCES—Of Many Kinds.

Miscellaneous.

I HAVE a new drug store at 2714 AMERICAN AVE., Long Beach, Cal., which includes a fountain and luncheonette that is leased on a percentage. I pay $50 a month rent on a 5 years' lease, which is the only expense except lights; the profits are already more than $300 per month; will reach $400 in a couple of months. This section is growing rapidly. Circumstances compel me to sell. The price is $5000. Can be seen at the above location.

FOR SALE—A bargain. ½ interest in a U. S. patent on a certain doughnut-making machine, for the sum of $5000; will net $25,000 a year income. A wonderful chance. It will pay you to investigate. Machines are now ready to be put on the market. Capital is required. Call HARRY MILLER, 408 East First Street, Long Beach, Cal.

VON'S PUBLIC MARKET, No. 21, at Vermont and 23rd st. The largest market on Vermont. To be opened April 1; concessions for meat, bakery and delicatessen still open; rent $40-$65. For information see man on premises, or Call Vermont 2094.

OPPORTUNITY for investment in reliable industrial company owning large deposits of finest tested building clay. Ready market awaiting for products. Money to be used only for plant equipment. Will bear strict investigation. Room 504 CITIZENS' NAT. BANK BLDG.

FOR SALE—Stock of men's furnishings, shoes, dry goods, clean, staple seasonable merchandise, including store fixtures, complete; rent reasonable; wonderful location; stock invoices market value, $27,000; will sacrifice. Address I. Heller, box 1071, PHOENIX, Ariz.

BUSINESS man, reliable, to take charge and help manage a light business. $175-$200 month. In and outdoor work. $375 required. Assuring a splendid future. Call between 10:30 a.m. and 3:30 p.m., 322 GROSSE BLDG., 124 West 6th street.

WILL SELL substantial interest in well located Arizona mining property for $1000. Need money to develop, and believe if you join me you will make big money quickly. For full particulars, address H, box 380, TIMES BRANCH.

WANTED—A man to take charge of a high-class manufacturing proposition of merit, who can invest from five to ten thousand dollars. We invite investigation. R. L. WALL, Angelus Hotel.

DON'T delay making reservations for free excursion trip into Boulder Canyon dam district, and make your selection for govt. land. SOUTHWESTERN LAND COMPANY, 705 Citizens Nat. Bank Bldg.

FOR SALE—Established second-hand machinery business. $25,000 required to handle same. Please do not answer this ad unless you mean business and have that amt. Address R, box 17, TIMES OFFICE.

ACT quick, best buy in Pasadena, fruit, vegetables, drink and flower stand; finest location, making good money. Must sacrifice, leaving for east. Call 684 E. COLORADO ST., Pasadena.

RARE opportunity for a party who can invest $3000 cash and services to buy half interest in a bona fide established business showing big returns. Address A, box 180, TIMES OFFICE.

FOR SALE—$1000, cash grocery, fruits, cigars, tobaccos, etc. Large profits. Suitable for one person. Room 228, 321 W. 3RD ST.

A CAPABLE Japanese to represent your business interests among Japanese in So. Cal. The field and purch. power unlimited. Address W, box 205, TIMES OFFICE.

FOR SALE—SHOWCASES, SODA FOUNTAINS, NEW AND SECOND-HAND. WEBER SHOWCASE & FIXTURE CO., 316-336 S. LOS ANGELES ST., MAIN 9184.

COUNTY agents wanted for best, cheapest device invented, stopping automobile thieves. Not a lock. MR. FISCHER, Rosslyn Hotel.

TO LET—Meat market in connection with good corner grocery. Business established, good fixtures. Completely furnished, with electric meat grinder. $75 mo. PICO 664.

WANTED—Live advertising man to invest $750 in firm, established. Consult MR. CAVEN, between 4 and 5 o'clock. 815 Loew's State Bldg.

FOR SALE—Old established office business which operated conservatively nets $400 monthly. Fixtures and business $1500. Address G, box 576, TIMES BRANCH.

FOR SALE—Soda water works, 7 years in business, must sell account of sickness. CUMMINS INVESTMENT CO., 220 Marsh-Strong Bldg. Pico 4622.

TO LET—Concession for Meat Market in Daley's Rock Bottom Store. FEDERAL GROCERY CO., 732 Terminal St., Main 5447.

HAVE lunch, bakery goods, drinks, good storeroom, fine location, well established. Owner must sell; if real buyer call 1756 N. VERMONT.

WANTED—Promoter for a drug prep. with $1000 cash. Address Z, box 264, TIMES OFFICE.

DELICATESSEN for sale, no night or Sunday work, busiest location. Address G. NOTON, 414 Pine ave., Long Beach.

NEED asst. manager, industrial business; salary $52.50 weekly. (Sell interest.) 201 GRANT BUILDING.

FOR SALE—Store all or part, fruit, produce, fish and poultry. 15 N. FAIR OAKS, Pasadena.

THE neat cafe and Delicatessen on Moneta ave., doing fine business. See owner, 5835 MONETA AVE.

TO LET—Will rent good location in dry goods store, to milliner, best location in Glendale. Phone GLENDALE 1046.

FOR SALE—$100 will buy big paying business. Room 815 LOEW'S STATE BLDG.

PAYING grocery in thriving public market. Long lease, no rent. 1020 WEST 11TH.

Businesses—Classified.

AUTO RENTAL CO., conducting the most exclusive rental business (without drivers) in the city. Will take $14,000 to handle. Only weekly and monthly rentals. Not open nights, Sundays or holidays. Want to sell business, including lease and 12 new 1922 Buicks. Have been established 2½ years, located on Figueroa (new Auto Row.) Lease runs 3 years from May at the rate of only $125 per month. Cars average 10 months' rental out of a year. Have enough business to run 25 cars in the winter months. 10-15 cars in the summer months. Cars more than pay for themselves in a year. Good reason for selling. Inquire TOURISTS' AUTO RENTAL CO., 1830 S. FIGUEROA. 22579. BY APPOINTMENT ONLY. NO AGENTS.

AUTO REPAIR PARTNER, $450 buys ½ int. in my old established shop; located in auto district, good building, low rent, $1800 worth of tools; experience not necessary, will teach you if willing and honest, and satisfied with $50 per week and half profits; man more important than money. Call 713 H. W. HELLMAN BLDG., Fourth and Spring.

AUTO PAINT SHOP, $500. Terms arranged. ½ interest in old established business; if you are a man that I can rely on and co-operate with me, this shop should pay you better than $50 per week. Experience not necessary if you are willing to work. Call 713 H. W. HELLMAN BLDG., 4TH AND SPRING.

AUTO REPAIR PARTNER—$350. FINE DOWNTOWN SHOP, LATHE, POWER MACHINERY, COMPLETE EQUIPMENT, HIRE 1 MECHANIC, I'LL TEACH HONEST WORKER BUSINESS AND PAY HIM $50 WK. AND ½ PROFITS. MUST SEE ME DIRECT. 1110 STOCK EXCH. BLDG. 639 S. SPRING.

AUTO PAINT PARTNER—$300. I NEED HONEST HARD-WORKING PARTNER, NOT HIS MONEY. I'M A SKILLED PAINTER, 12 YEARS' EXP. FINE SHOP, DOWNTOWN, I'LL TEACH WORKER WILLING TO LEARN. $7.50 DAY AND ½ PROFITS. 1110 STOCK EXCH. BLDG. 639 S. SPRING.

AUTO PAINT PARTNERSHIP, $600. Need reliable man to help in my busy shop, brick bldg., lease, fully equipped. Will pay salary of $45 weekly and divide profits. No experience required, as I will teach you. 1004 WRIGHT-CALL. BLDG., 4th & Hill.

AUTO PAINT PARTNER—Increase in business compels me to have partner in my auto paint shop. Cars waiting to be painted. Will teach man if not experienced. $600 will buy ½ interest in shop netting over $100 per week. 341 I. W. HELLMAN BLDG.

AUTO Repair shop. On account of other business, must sell my auto repair shop. Not a dull minute; always busy. Cheap rent, on main thoroughfare, 2 entrances. Will inventory price asked. This week, only $600. 341 I. W. HELLMAN BLDG.

AUTO Radiator Works; tools, machinery, motor, patent on radiator; everything to start manufacturing. Will sell all or part, or will take partner. 808 WEST PICO.

AUTOMOBILE business for sale, clearing $1000 a month, best location, small capital will handle. Address HM, box 194, TIMES OFFICE.

AUTO REPAIR SHOP. 3 years same owner. All kinds tools and equipment. 3-year lease. Price $1450. Includes building with cement floor. 515 HIBERNIAN BLDG.

AUTO PARKS—2-yr. lease, net income $800 mo., $7500. 16-mo. lease, net income $450 mo., $2250. 431 MERCHANTS NAT'L BANK BLDG.

AUTO TOP shop for rent; always successful, in large garage. AUTO SALES GARAGE, 1126 Orange St.

AUTO paint shop, will sell or operate on shares, good locality. 1654 W. WASHINGTON.

AUTO-TOP SHOP—Good location. Rent $20. 1410 WEST 24TH ST., at Vermont ave.

AUTO repair shop, ½ interest or all for sale. Portable gas tank. Tow car and all tools. Cheap. Make offer. EVANS, 1135 S. San Pedro.

AUTO PARK—Best city location. Lease, low rent. Cash bargain. 947 S. HILL.

BAKERS' SUPPLY HOUSE, known as The Dalton Oven Co. A going concern, partnership dissatisfaction cause of sale; only four establishments of its kind in entire city; a firm of 18 years' standing in same location; valuable lease, experience in this line unnecessary; phone 14288, 410 S. LOS ANGELES ST.

BAKERY—Hollywood, retail, 3 years' lease. Well equipped. Net profit $5000 year. Excellent business, in finest location. Price $3500. See owner, 6668½ HOLLYWOOD BLVD.

BAKERY, choice location in Hollywood; modern oven and equipment. $50 to $60 daily trade. Long lease. $2500 will handle. ACME, 302 Delta Bldg., 426 Spring.

BAKERY for sale, cheap. 3-year lease, $30 rent. 2410 S. VERMONT.

BUSINESS CHANCES—Of Many Kinds.

Businesses—Classified.

BAKERY, busy outlying center, complete equipment, brick oven, lease, $55 rent. $100 daily counter sales; $7000 and inv. CAMP & WALDO, 829 Chapman Bldg.

BAKERY, wholesale, best buy in city, large brick oven, fine trade, lease on building. 1200 W. 35TH ST. 77881.

BAR. Soft drinks, ice cream business. Positively the best location in Long Beach, where thousands pass hourly. Leading and finest place of its kind. Clears $12,000 yearly. Valuable lease. Price $8500. SHELDON AND COMPANY, 601 Hibernian Bldg.

BAR, lunch, in one of the leading downtown hotels, at a price that will attract you; lease, cheap rent, must be sold. FIFTH ST. REALTY, 335 I. W. Hellman.

BAR, lunches, positive bargain, certain trouble compels sacrifice. Call 253 S. BROADWAY, room 206.

BEAUTY SHOP, EXCELLENT STUDIO LOCATION, HOLLYWOOD. LATEST ELECTRICAL EQUIPMENT. LEAVING CITY. HOLLYWOOD 3462.

BEAUTY PARLOR. Est. 3 years. Best location. Best paying for small invest. Party going East. 5587 HOLLYWOOD BLVD.

BEAUTY SHOP—Will sell reasonable. Doing nice business. 2871 W. 9TH ST.

BICYCLE SHOP, bicycles and sporting goods and tire vulcanizing store. 314 EAST 4TH ST., Santa Ana, Cal.

BLACKSMITH shop, going for $650. Business rushing, rent only $15. 4204 WHITTIER.

BOOTBLACK stand, fine location, 3 chairs, mirrors, brushes, etc. Price $150. Terms. Rent $10, long lease. MR. GREENE, 1511 West 11th st.

CAFETERIA—

CLEARING $400 MONTHLY. A BEAUTIFUL CORNER, AND A FINE LOCATION. ONLY $3000 DOWN, BALANCE $3500. TERMS. SEE MR. COWPER. ROBERT MARSH & CO., INC., 200 MARSH-STRONG BLDG. PICO 2412.

CAFETERIA, ½ INTEREST, $1250. BEST LOCATION ON WESTERN AVE. HOLLY 7405. ADDRESS Y, BOX 87, TIMES OFFICE.

CAFETERIA for sale. Good-paying, downtown cafeteria. Suitable for 2 people. No Sunday work. Terms. 628 W. 1ST. 61940.

CAFE—Mission Cafe, $1600. 2-yr. lease, new building. Everything new in it. Rent $35 mo. Doing good business. Must sell. 128 MELVIN AVE., Watts.

CAFE business district, lunch counter, 8 tables, cash and terms. 952 S. FLOWER.

CAFE and fountain opposite Exp. Park & Stadium: A-1 proposition. VER. 5407.

CIGAR BUSINESS, one of the best and most popular downtown cigar stands in Los Angeles, price $4000, receipts $75 daily. (Valuable lease.) Something good. Sheldon, 601 Hibernian Bldg., 408 Spring.

CIGAR store, price $800, terms. Best buy in California. Cigars, tobaccos, candy, ice cream, news, magazines, etc. Rent $15. Two years' lease. Will clear $10 day. 1511 WEST 11TH. West 11th car.

CIGAR stand, downtown location, clearing $300 monthly, price $1800, only $800 down, bal. $50 mo. Suitable for lady or man. Call 208 DELTA BLDG., 426 Spring.

CIGAR STAND, located near 6th and Broadway, receipts $40 daily, lease at $50. Clears $300 monthly. Price $1750. 1004 WRIGHT-CALL. BLDG., 4th & Hill.

CIGAR stands, $25 daily, snap. Price $900. Cigar stand, clears $300 mo. Price $1500. 253 S. BROADWAY, room 206.

CIGAR STAND, hotel; best opportunity in L. A. Going back to Louisiana. J. G. FORGOTSON, 130 E. 5th st.

CIGAR stand, Spring st., $1100, suitable lady or gent. 535 WILCOX BLDG.

CHILDREN'S Clothes Shop. Excellent location for dry goods and notions. PHONE 22546.

CLEANING and Pressing Parlor, doing good business, with furnished rms. in rear. Can be had very reasonable. 419 W. 9TH.

CLEANING and pressing parlor with 2 living-rooms, and bath, good location, lease, cheap rent, Hoffman machine. ACME, 302 Delta Bldg., 426 Spring.

CLEANING and dye works, Wilshire dist. Hoffman press. $850. 954 S. NORTON AVE.

CLEANING, pressing and tailoring. Hoffman pressing machine. 1412 W. 10TH.

CLOTHING, ladies' and gents' shoes and furnishings; near postoffice. PICO 1486.

COM'L business, old concern, sell interest, $1500, pay you great many thousand yearly, highly substantial, 201 Grant Bldg.

CONFECTIONERY—5-yr. lease, no competition. Hill Street. Store 19'x90' with 70' basement. $11000 for lease. Rent $400 month. 15942. 305 MER. NAT. BANK BLDG.

CONFECTIONERY on busy transfer corner, no competition. Opposite large school. 4 nice furnished living-rooms and bath. Doing $300 wk. cash bus. Bargain, $3300. EDWARD D. SILENT & CO., 735 S. Hill.

CONFECTIONERY, best section of city, beautiful equipment, good stock, 4 years' lease, $90 rent. $75-$100 daily sales. $8500, terms. CAMP & WALDO, 829 Chapman Bldg.

CONFECTIONERY, west side, clearing $200 monthly, price $1050, only $500 down, bal. $25 mo. Living-rooms, rent $30. Call 208 DELTA BLDG., 426 Spring.

CONFECTIONERY, west side, clearing $250 monthly. Price $1500, only $800 down, bal. $50 per mo. Living-rooms, rent $35. Call 208 DELTA BLDG., 426 Spring.

CONFECTIONERY, baked goods, light groceries and light lunches; living-rooms; reasonable. Owner, 500 S. PACIFIC BLVD., Huntington Beach, Cal.

CONFECTIONERY, Busy, West Pico. $1100 handles lease, low rent, doing $30 daily, nice living-rooms. Best buy in city. CO-OPERATIVE SALES, 515 Hibernian Bldg.

CONFECTIONERY and notions, dandy location, 3 rooms, rent $35, good lease. $2000. Address X, box 244, TIMES OFFICE.

CONFECTIONERY, other business compels quick sale paying confectionery, light lunch, low price. Ph. OWNER, Ver. 4914.

CONFECTIONERY, good location, living-rms. in connection. Wonderful buy. 5523 S. VERMONT.

CONFECTIONERY, by owner, located next to theater, if you mean business call S. 2628-J for appointment.

CRAZY HOUSE, beach city, good income; rent per cent basis. Price $600. Room 4, 316½ S. SPRING.

DENTAL OFFICE FOR SALE—SNAP! Best established practice in leading country town of San Joaquin Valley. MODERN EQUIPMENT, REASONABLE TERMS. Doctor retiring. Address N, box 380, TIMES BRANCH.

DELICATESSEN and restaurant, very good business for right party, must sell on account of sickness; has large steam table, also living-room, with good lease. 4415 S. CENTRAL AVE., near Vernon ave.

DRY GOODS STORE, good paying. Invoice about $4000. Will sell at a sacrifice. 5703 S. VERMONT. 61839.

DRY GOODS STORE, FINE LOCATION, GOOD LEASE. 4017 WESTERN AVE.

ELECTRICAL store, $1200. Located growing business section. 3-year lease. Nets $375 month. Trial cheerfully offered. Sells electrical goods and contract work. (Classy store.) SHELDON, 601 Hibernian Bldg., 408 Spring.

ELECTRIC SHOP. $500 cash. Rent $25. Opp. Sellig's store. Owner leaving Cal. Best buy in city. 6819 PASADENA AVE.

FEED AND FUEL BUSINESS FOR SALE. ESTABLISHED 19 YRS. GOOD LOCATION. 1917 S. VERMONT.

FEED business, bargain. Close in. Good trackage. Strictly cash business. For sale by owner. Must go East soon. Address H, box 504, TIMES BRANCH.

FEED AND FUEL store where there is a big trade, no competition. Long lease. Bargain. 4610 MONETA. Phone Vermont 15.

FLORIST wants lady or gent with $1000; salary $200 month and ½ profits. For details call 902 GARLAND BLDG.

FRUIT stand, downtown location, clearing $250 monthly, price $600, will give trial. Suitable for lady or man, real big snap. Call 208 DELTA BLDG., 426 Spring.

FRUIT STAND—EXCELLENT CITY CORNER LOCATION. COR. 4TH AND OLIVE.

FURNITURE store, $1250 up; good buy, right location. 253 S. BDWY., R. 206.

GARAGE SPECIAL—

$10,000. Big garage, corner two best westside blvds. 75-car storage, 18-in. lathe, tow car, etc. 10-yr. lease, low rent. Popular small-car agency. Some terms. RICH, THE GARAGE MAN. 507 Chamber of Commerce Bldg.

GARAGE — Best-located garage on west side. Has 2 entrances on main streets. Books free. 3 men always busy. Will show books. $2500 for this week only. This is our best buy. Call 341 I. W. HELLMAN BLDG.

GARAGE IN HOLLYWOOD—$5000 will handle big, centrally located garage, full of storage, complete machine shop, battery and tire depts. Clearing $700 a month. Good lease, low rent. See RICH, THE GARAGE MAN, 507 Chamber of Commerce Bldg.

GARAGE, 80-car capacity, fully equipped machine shop, lathe, forge, drill press, power saw. Sell complete or ½ interest. Your opportunity, great money maker, in busy district. MOSLEY, 560143.

GARAGE, one of the best known in L. A. Always a money-maker. Want live man for half interest. $2500. STRAWN & BIOTT, 527 Security Bldg.

GARAGE & AUTO SALES, ideally situated. Good lease, excellent opportunity. Shop, stock, fixtures, etc. Doing good business. Apply 4610 S. VERMONT.

GARAGE, repairing, fine location, good business, snap, rent only $35. 5303 CENTRAL.

GAS, STORAGE, REPAIRS, $2500—FINE BRICK BLDG., HEART OF CITY, 5-YR. LEASE, $175 MO. RENT, 92 CAR STORAGE, EMPLOY 3 MECHANICS; SALESROOM, FINE EQUIPMENT, OFFICE. CLEARING $800 MO. ILLNESS COMPELS SACRIFICE. $2500 CASH, BALANCE TERMS. 1110 STOCK EXCH. BLDG., 639 S. SPRING.

GENERAL Store in prosperous town in Orange County. Stock about $12,000. Address BL, box 348, TIMES BRANCH.

BUSINESS CHANCES—Of Many Kinds.

Businesses—Classified.

GENTS' Furnishings business, about $22,000. Unusually well located, with fine lease. Sacrifice for $15,000, or sell stock and fixtures at bargain, to be moved. Must sell. See IRVING TURNER, 253 S. Los Angeles St.

GENTS' Furnishings business, $2500. Very attractive store at sacrifice, account owner leaving town; valuable 5-year lease. Fine business for party with small capital. See IRVING TURNER, 253 S. Los Angeles St.

GROCERY—Money-maker for live grocery man. Located 7 miles from L. A., with 3 living-rooms and bath, old established business. Same owner for 10 years. No chain or other store near-by, and good prices for goods. Reason for selling, sickness. Price $2000, with Ford car. Rent $40, with 5-year lease. Call for MRS. SUTTON with M. A. Newmark Wholesale Grocery Co., 1248 Wholesale st.

GROCERY, receipts $40; 4 living-rooms and bath, inv. around $2200. GROCERY, cash and carry, receipts $50 up; fixtures $400; stock about $2000. GROCERY, cash and carry, Feb. avge. $50 day; invoice about $2800. STRAWN & BIOTT, 527 Security Bldg.

GROCERY, fruits and vegetables in heart of apt.-house district, close in; doing around $40 a day business. Long lease, $30 rent. Brick building, stock and fixtures worth more than price asked, $2500 for quick sale. 1001 CITIZENS' NAT. BANK BLDG., 453 S. Spring.

GROCERY and meat market, $1800. Do you want one that is paying? If so, take Hooper car to end of line, one on west side of street, good lease, new stock, everything at cost. Sickness cause of selling. DUNLAP'S GROCETERIA AND MEAT MARKET, 1385 E. 51st St.

GROCERY store, $4000. Very attractive corner store doing large cash business with profits of over $450 month. Sell at bargain to quick buyer. Rent $75. See IRVING TURNER, 253 S. Los Angeles St.

GROCERY ON BUSY CORNER, west side apartment-house and residence section, doing $100 daily, all cash; no soliciting; four years' lease; will invoice about $3000; can fix some terms. EDWARD D. SILENT & CO., 735 S. Hill.

GROCERY, corner in fine neighborhood, good fixtures, clean stock, $28 rent, $100 daily cash sales, $3750, "as is," or will invoice. CAMP & WALDO, 829 Chapman Bldg.

GROCERY in busy location, clearing $350 monthly, price $650 for fixtures and invoice about $1200 stock. No delivery; rent $35. Call 208 DELTA BLDG., 426 Spring.

GROCERY, W. Side apartment district, 2 rooms and bath, 3-yr. lease at $50. Clears $250 monthly. Price $1800. 1004 WRIGHT-CALL. BLDG., 4th & Hill.

GROCERY in fine location, worth looking up; nice home adjoining if desired. Will lease both to desirable party. Address X, box 233, TIMES OFFICE.

GROCERY and fruit store, best location in Santa Ana, high-class trade, about $3000. No trades, no dealers. Address A, box 226, TIMES OFFICE.

GROCERY, 3 furnished living-rooms, settled district, rent $25; $1700 for stock, fixtures, furniture, terms. 2231 STEPHENSON AVE.

GROCERY—I have 2 stores and am unable to attend both. Will sell one very reasonable. Best location in town. 4404 MELROSE AVE.

GROCERY store, excellent location, cash and carry, invoice about $1700. 3753 S. VERMONT.

GROCERY, lively Holly. neighborhood, nr. school; liv. rms., garage, lease, rent $40. Price $1500. 4601 SANTA MONICA BLVD.

GROCERY—50-ft. lot; living-rooms. See this at once. 7601 S. MAIN.

GROCERY, fixt., $1100; inv. stock. 1014 W. SANTA BARBARA. Open Sunday.

GROCERY with living-rms. 2151 HERMOSA AVE. Ph. Hermosa 3184. No agents.

GROCERY, $40 daily, snap, $1650. Grocery, $45 daily, 2 rooms, $2000. Grocery, $100 daily, 5 rooms, $3800. 253 S. BROADWAY, room 206.

GROCERY—Save time; we are exp. grocery men, and have nearly all available stores. MAST, 311½ S. Spring, Rm. 411.

GROCERY, $450 cash takes it, $35 daily business, rent only $20; one living-room. 341 I. W. HELLMAN BLDG., 124 W. 4th.

GROCERY—Fine stock, must sell, will sacrifice; make offer. Investigate. 1021 W. NINTH ST.

GROCERY STORE, CASH-CARRY, $75 PER DAY. $2500 TO HANDLE. CHEAP RENT; LEASE. 2138 EAST FIRST ST.

HARDWARE, plumbing, sheet metal business, doing $4000 per month. 5-year lease. Best location in city. Two-man proposition. $12,000. $8000 cash. Address Z, box 201, TIMES OFFICE.

HARDWARE or variety store for sale, good clean new stock; 3 years' lease; must be taken at once. About $2000. 4626 MONETA AVE.

HARDWARE and paint store in Highland Park, new stock, long lease, $4000. Address X, box 230, TIMES BRANCH.

HARDWARE—Nice big store, good business. $900. See it. 127 S. FREMONT (at 2nd.)

LINGERIE—Exclusive ladies' ready-to-wear shoppe. Splendid Wilshire district. Long lease, low rent. Fine fixtures and stock. Living quarters. Beautifully and completely furnished in ivory. Owner must sacrifice at once account illness. Call 2800 WEST 6TH ST. No agents.

LUNCH COUNTER—9 stools. Good location, busy street. Building included in price, living quarters, etc. $900 cash will handle. Call MR. LOVE, 260023. 4302 S. Vermont.

LUNCH Counter and tables, seats 35; clears $350 mo. Price only $750; busy loca. Domestic troubles cause for selling. Big snap. Room 488, 124 W. 4TH ST.

LUNCHEONETTE and soda fountain for sale, best location in Glendale, new theater. Owner going East. 144 SO. BRAND, Glendale.

LUNCH and delicatessen. Very good location. Good lease. Rent $75 per mo. Store 24x60. First-class fixtures. Must sell. 1657 NORTH WESTERN AVE.

LUNCH counter, close in, clears $75 week; price $800, some terms, trial given. ACME, 302 Delta Bldg., 426 Spring.

MACHINE Shop; fine paying light mfg. machine shop, must be sold this week. Best offer takes it. Part or all. 117 E. 53RD ST.

MANUFACTURING opportunity; one of best on coast. Product demand on coast and export. $15,000 required. WALTER B. FISHER, Hotel Imperial.

MEAT MAN, LOOK! OPEN FRONT grocery and market, fixtures $400, worth $1000, invoice stock about $800. Some bargain. CO-OPERATIVE, 515 Hibernian Bldg.

MEAT MARKET, strictly high-class, on a paying basis. Owner has other business. Apply 105 N. AVE. 64.

MEAT market and grocery store, good location. No competition. 5551 SOUTH PARK.

MEAT market, good location, price reasonable. 3128 S. ST. ANDREWS PL.

MEAT MARKET and grocery, good place. 1601 GLENDALE BLVD.

MEN'S FURNISHINGS, CITY, 30,000, DOING $1700 MONTHLY. STOCK $6000, FIXTURES $1000. RENT $51. 311 W. COLORADO BLVD., GLENDALE.

MEN'S furnishings; 5-yr. lease, new stock and fixtures. Sell below invoice, about $2000, terms. Owner, 6039 WASH. BLVD., Culver City.

MILLINERY STORE. Best location in prosperous city near L. A. Rent low and lease long. Can be bought at a very reasonable price. Have other millinery store and cannot attend to this one personally. Investigation is worth while. Address H, box 508, TIMES BRANCH.

MILLINERY shop, exclusive southwest, new spring stock; elegant living-rooms, 2-yr. lease. Rent $40. Price $2000. Room 4, 316½ S. SPRING.

MILLINERY, $750 CASH. EXCELLENT LOCATION, GOOD BUSINESS; $25 RENT. ADDRESS X, BOX 235, TIMES OFFICE.

MILLINERY, excellent city location, bet. 6th and 7th. Good lease. 621 S. HOPE.

MOTION picture travel films; twelve reels for lease; exclusive national territory. Never been shown biggest cities. Wonderful opportunity. Address Z, box 285, TIMES OFFICE.

MOVIE PICTURE BUSINESS. Investing $3000 will net you $30,000. Big pay. WIL. 1642.

MUSIC shop on Broadway, good business, lease, good income. Room 4, 316½ S. SPRING ST.

OIL!—$2.55 A BBL.—OIL! THE LAMB PROPERTIES OFFER for sale 1000 individual parcels of oil land at $200 each. Grant deed delivered. We guarantee to drill well to oil sand without cost to purchasers. Purchasers receive 75% of all oil; checks direct from Pipe Line Co. to purchaser. Call, write or phone E. A. LAMB, 1241 Cit. Nat. Bank Bldg., 63508. L. A. Cal. Bdwy. 4005.

OIL STATION, west side, big corner lot, VENTURA GAS, complete equipment; 7 YEARS' STRAIGHT LEASE, $83 rent, nets $250 a month. $6000. CAMP & WALDO, 829 Chapman Bldg.

PAINT AND WALLPAPER STORE, Hollywood. Long lease, cheap rent. Quick sale $3000. Lease alone worth $3000. Address A, box 292, TIMES OFFICE.

PACKAGE DELIVERY, established business, includes 6 Ford trucks and necessary equipment, nets over $600 a month and growing. $10,000. CAMP & WALDO, 829 Chapman Bldg.

PARTNER wanted, would like live wire, active partner, man or woman, to take one-half interest in good paying real estate business, present partner leaving city, office well equipped and phone; a willing hustler will make plenty of money. No drones wanted. Investment $500. 515 DELTA BLDG., 426 Spring.

PARTNER wanted—If you have $5000 to $10,000 to invest in the best little manufacturing business in town I have it. Your money will be used for stock that is worth 100 cents on the dollar. I need your time as mine is taken in the factory. Interview between 3 and 5. 719 GRANT BLDG.

PARTNER OFFICE—$800. REAL ESTATE AND BROKERAGE, FINE OFFICE, DOWNTOWN, OLD ESTABLISHED, EXPERIENCE NOT NECESSARY, BUT MUST BE A PRODUCER. PERMANENT. 1110 STOCK EX. BLDG., 639 S. SPRING.

PARTNER wanted. A chance for lady to buy interest in Hollywood's best dancing school. For information phone Holly 1847, or write Times Office. Safe proposition. Books open for inspection. Address Y, box 84, TIMES OFFICE.

BUSINESS CHANCES—
Of Many Kinds.

Businesses—Classified.

PARTNER wanted, half interest, $750; reliable and well-known office firm, want working partner, established many years; duties easily learned, downtown location; investigation invited. SHELDON, 601 Hibernian Bldg., 408 Spring.

PARTNER, wholesale firm handling staple product; doing big business netting over $1000 monthly; can be doubled. Books show it. [illegible] evening; equal interest $6300. 509 CITIZENS' PK. BLDG.

PARTNER WANTED—An easterner, just arrived, would like partner with $1500. First State profited $6300. Other States will do same. My invention. Address A.A. box 387, TIMES BRANCH.

PARTNER WANTED—Man or woman, with $1000, for estab. light mfg. bus. with unlimited poss. Call after 5 p.m., RM. 401 Western Mutual Life Bldg., 3rd and Hill.

PARTNER wanted. I have the best suburban theater around Los Angeles, new and up-to-date. State the amount you can invest. Address H, box 503, TIMES BRANCH.

PARTNER wanted. Have about $25,000 in gold and silver tailings, which is a good cyanide proposition. $1000 or machinery to develop. If interested address Z, box 276, TIMES OFFICE.

PARTNER, dental X-ray laboratory. Hustler. Some cash. Will teach business. City $5,000. Z, box 190, TIMES OFFICE.

PARTNER WANTED—$500, terms, and 90 days' trial. Will teach bus. $200 month. OWNER, 407 Chamber Commerce Bldg.

PARTNER—Lady with $500 for beauty necessity. Address Z, box 265, TIMES OFFICE.

PARTNER WANTED—Lady or gentleman, in high-class vaudeville act. Address Z, box 110, TIMES OFFICE.

PARTNER WANTED, NICE, CLEAN BUS. Can make $500 mo. 401 DELTA BLDG.

PICTURE THEATER, near Los Angeles, want congenial partner with $750 cash and services. Mornings, owner, 6019 HOLLYWOOD BLVD.

POPCORN WAGON, located 207 N. Broadway. Address 535 WEST LIME ST., Inglewood, Cal.

POOL HALL for sale, up to date, new, but owned. See owner, 3315 E. ANAHEIM ST., Long Beach, Cal.

PRINTING, long established, $1500 cash; real bargain. Address Z, box 191, TIMES OFFICE.

REAL ESTATE OFFICE, furniture and fixtures, building included. No competition. In fine location. Wonderful opportunity. 3434 NORTH BROADWAY.

REAL estate business, attractive, well furnished bungalow office, cheap ground rent; fine location, heart of new activity, right at Western ave., leaving city; must sell this week. 3049 W. PICO.

REAL estate business in southwest, best location, includes car, furniture, etc. Owner leaving city, $500 cash will handle. Address W, box 48, TIMES OFFICE.

REAL ESTATE business for sale, with lease, furniture, listings and sign boards. Call at 1011 N. WESTERN AVE.

RESTAURANT— $18,000.
One of the large, well-known restaurants, located on a corner. One of the busiest thoroughfares in the city. Seating 200 at tables, new and original decorations, and modern equipment in all its departments, including an up-to-date bakery. Nine-year lease, moderate rent, and doing an excellent business. Netting better than $1000 per month. A place you would be proud to own.
JOHN HURST CO.,
Restaurant Brokers,
702 Union Bk. Bldg. Pico 5875. 8th-Hill.

RESTAURANT—
Tables and booths; doing from $100 to $120. Open 10 hrs. daily. Seats 80. Well equipped. Was $6000. Reduced to $3500. $500 worth of stock thrown in. You'll have to hurry for this one. Call SOUTH 5702-M.

RESTAURANT, AVERAGING $125 daily; right downtown, near large institution; where 3500 are permanently employed; long lease at very low rental; shows about $700 month profit; will bear investigation. A real buy at $6000.
EDWARD D. SILENT & CO., 735 S. Hill.

RESTAURANT, downtown hotel district, seats 46; new equipment, rent $45; 4½ years' lease, brick building, room with lease; can sublet part of building, $4200. $3000. 5TH ST. REALTY, room 336, 411 S. Main.

RESTAURANT, located in best section of city. Well equipped, and a good proposition for anyone who understands the business. Priced right. No agents. Address Z, box 118, TIMES OFFICE.

RESTAURANT in beautiful Pasadena, only $1000, straight lease, rent $35; located center of city, valuable fixtures, genuine sacrifice. SHELDON, 601 Hibernian Bldg., 408 Spring.

RESTAURANT, seats 36, counter and tables, only ½ down. Price $1150; clears $450 yearly. Busy loc. Rent $50, lease. See this buy. Room 483, 124 W. 4TH ST.

RESTAURANT—Largest place in Pasadena, doing an average business $500 day. This is a good investment. Reason for selling, other interests. Address H, box 281, TIMES BRANCH.

RESTAURANT, busy location, clearing $250 monthly, price $1100, only $500 down, bal. $25 mo. Fine for lady or man, rent $15. Call 308 DELTA BLDG., 426 Spring.

RESTAURANT and lunch rooms from $500 up; largest list of restaurants in and out of city; we specialize in these. PACIFIC BUSINESS EXCH., Rm. 488, 124 W. 4TH.

RESTAURANT, seating 52, fully equipped, $2800; on 2 car lines. CUMMINS INVESTMENT CO., 220 Marsh-Strong Bldg. Pico 4622.

RESTAURANT, Broadway location, clearing $500 monthly; price $2800; only $1500 down, bal. $25 mo. Best seen, Rent $50. Call 308 DELTA BLDG., 420 Spring.

RESTAURANT, horseshoe counter, with 9 form. [illegible] $1500; terms, lease, $50 rent; clear $20 day; suburban, near factory. Golden West Realty Co., 453 SPRING.

RESTAURANT, $40 day, open, $1200. Wonderful; $110 daily; 46 stools, 8 tables; [illegible] 253 S. BROADWAY, room 205.

RESTAURANT, Special. Downtown. $3500. Seats 37. Finest equipment. Choicest location. See this today. CO-OPERATIVE, 515 Hibernian Bldg.

RESTAURANT, near busy transfer corner, fully equipped, long lease at $20. Clears $300 monthly. A snap at $650. 1004 WRIGHT-CALL. BLDG., 4th & Hill.

RESTAURANT for sale, by 2 owners. Good location, 4½ years' lease. Sacrifice, $1600 cash, $2750 terms. Act quick. Address W, box 267, TIMES OFFICE.

RESTAURANT BARGAIN, $7850, easy terms to exp. man. Cost over $3500 to equip. 3 years' lease. Easy rent. Domestic trouble. "HERALD," 211 BLACK BLDG., 357 Hill.

RESTAURANT, fully equipped, long lease, low rent, taking in $50 per day. MRS. W. J. DAVIS, 2018 S. Main.

RESTAURANT $100 to $125 per day. 5-yr. lease. Player piano. Cash or terms. Good buy. 2525 S. MAIN.

RESTAURANT, 11 STOOLS, 5 TABLES, 3-YR. LEASE, BUS. INCREASING DAILY. MUST SELL. 5175 S. VERMONT.

RESTAURANT, cash or terms. Good lease. 701 W. THIRD ST.

RESTAURANT—Doing good business. Best location in town. 920 EAST FIRST ST.

SHOE shining stand, 4 high-class marble base chairs, best location in city, clearing $200 mo. Good lease, cheap rent. Price $850, easy terms. ACME, 302 Delta Bldg., 426 Spring st.

SHOE repair shop for sale; well-equipped, new machinery and tools, $650 cash. Owner going East. 1544 E. 12TH ST.

SHOE REPAIR shop, fine location, business thriving; 2 living-rooms, leased, small rent. Going for $1600. 2605 STEPHENSON.

SHOE store, nearby thriving city, clean stock, and long lease. Address R, box 81, TIMES OFFICE.

SOFT DRINK bar with lunches, good location, regular bar fixtures, good lease and rent; good business, owner ill, wants $3500. CAMP & WALDO, 829 Chapman Bldg.

SPECIALTY line, best repeat business on the market, well advertised and large profits, big opportunity for live man, long lease, good location, with cheap rent, 2 minutes from town. Address F, box 371, TIMES BRANCH.

TAILOR shop, located finest residential district. Address Y, box 277, TIMES OFFICE.

TAILOR STORE—Ladies' and gents'. Long lease, low rent. W. 7th st. 554877.

THEATER and soda fountain, only theater Calif. most popular mountain resort. Wealthy patronage. Seats 500. Business up to $14,000 in 3 mos.' season. Organ, highest class equipment, new. Season opens May 1. Phone OWNER, Holly 7817.

THEATER FOR SALE—New 700-seat motion-picture theater, high-class equipment, Wurlitzer organ, big bargain if sold before April 1. Address Z, box 294, TIMES OFFICE.

TIMES route. Call VERMONT 5878.

TIN SHOP for sale, doing good business. Must sell account ill health. 1018 N. BROADWAY.

TRUCKING & TRANSFERRING, 10 TRUCKS AND 2 TRAILERS, OLD ESTABLISHED BUSINESS, GROWING. 3917 S. VERMONT.

VULCANIZING, $750, established business, complete equipment. Must sell on account of health. Above equipment worth $1200. 544618. 1326½ W. 7TH ST.

WHOLESALE PAPER BUSINESS. New line of 1922 paper. Will sell at inventory price. Call after 5 at 268 N. CORONADO. 554819.

WANTED—Partner; well-paying manufacturing concern desires to expand activities, will consider a partner. Thorough invest. welcomed, as we rely on essential product for every auto. 632 MATEO ST.

BUSINESS CHANCES—
Wanted.

FOR EXCHANGE—My bung. court, equity of $20,000 for clear merchandise or business. What have you? Phone 520208.

WANTED—List your business for quick sale. 718 H. W. Hellman Bldg. BDWY. 1335.

WANTED—Soft drink and cigar stand. Address Z, box 137, TIMES OFFICE.

WHAT'S DOING TODAY.

Fifth annual banquet, Optimists' Club, Alexandria ballroom, 6:45 p.m.

Lions' Club, luncheon, Alexandria, noon.

Get-together dinner, Drama League and Playground Commission, Mary Louise Tearoom, Brack Shops, 6:15 p.m.

Homesteaders' Lodge, card party, Maple Hall, Fraternal Brotherhood Building, Lincoln and Figueroa streets, evening.

Southern California Chapter, Associated General Contractors of America, Mission Cafe, 537 South Spring street, 6:15 p.m.

Society of American Music Optimists, Union League Club Auditorium, 8:30 p.m.

Kansas State Society, Forum Hall, evening.

Women's Christian Temperance Union, First Unitarian Church, Eleventh and Hope streets, 2 p.m.

Science and Industry Section, City Club; Dr. George Starr White on "Effect of Color and Light on Life," 8 p.m.

All-day meeting, Union Mission, 200 West Avenue 33, 10 a.m.

Missouri State Society, picnic, Sycamore Grove Park.

Loyola College oratory and elocution contest, Columbus Auditorium, 612 South Flower street, 8 p.m.

Windsor Castle Lodge, Daughters of St. George, social, 1720 South Flower street.

Harmony Sewing Club, Helen Jean Christie Tent, Daughters of Veterans, 306 East Fifty-fifth street.

World Traders of Los Angeles, Harlow's Cafe, evening.

Mrs. Alice Harriman on "The Love of the Pen," Kanst Art Gallery, 826 South Hill street, 2 p.m.

THEATERS AND AMUSEMENTS.

Old San Gabriel Mission, San Gabriel—"The Mission Play." (Spectacular drama.) 2:15 p.m.

Orpheum, 630 South Broadway—Vaudeville.

Burbank, Main at Sixth—Hi Jinks Revue. (Musical Show.)

Miller's, Main near Ninth—"The Silent Call." (Motion picture.)

Mission, Broadway at Ninth—"Foolish Wives." (Motion picture.)

Majestic, 845 South Broadway — "Nobody's Money." (Stage.)

Grauman's Rialto, Broadway near Eighth — "Fool's Paradise." (Motion picture.)

Morosco, 744 South Broadway—"Abie's Irish Rose." (Stage.)

Superba, Broadway, between Fifth and Sixth—Priscilla Dean in "Wild Honey." (Motion picture.)

Dalton's Broadway, 534 South Broadway—Musical comedy and vaudeville.

California, Main at Eighth—Colleen Moore in "Come on Over." (Motion picture.)

Alhambra, Hill, between Seventh and Eighth—Wesley Barry in "Penrod." (Motion picture.)

Kinema, Grand at Seventh—"The Rosary," and Larry Semon in "The Show." (Motion pictures.)

Al G. Barnes Circus, Grand and Washington.

Garrick, Broadway at Eighth—Mae Murray in "Peacock Alley." (Motion picture.)

Clune's Broadway, 528 South Broadway—Hobart Bosworth in "White Hands." (Motion picture.)

Hippodrome, Main near Fourth — Vaudeville and motion pictures.

Symphony, Broadway at Sixth—Dustin Farnum in "The Devil Within." (Motion picture.)

Loew's State, Broadway at Seventh — Anita Stewart in "Her Mad Bargain" (motion picture) and vaudeville.

Tally's Broadway, 833 South Broadway—Norma Talmadge in "Love's Redemption." (Motion picture.)

Pantages, Hill and Seventh—Vaudeville.

Mason Operahouse, 127 South Broadway—David Warfield in "The Return of Peter Grimm." (Stage.)

Hillstreet Theater, Eighth and Hill—"Why Announce Your Marriage," with Elaine Hammerstein (motion picture) and vaudeville.

Grauman's Million Dollar, Third and Broadway—Betty Compson in "The Green Temptation." (Motion picture.)

Philharmonic Auditorium, Fifth and Olive—"Greenwich Village Follies." (Musical revue.)

Ambassador Theater — "At the Stage Door." [illegible]

THE CITY
AND ENVIRONS.

For Lions' Club.

The program for the Lions' Club luncheon at the Alexandria today, under the direction of Assistant Manager Cline of the Orpheum, will be given over to amusements. Ben J. Piazza, the manager of the Hill Street Theater, an Orpheum enterprise, will talk on "Merchandising Entertainment." G. E. Raymond, manager of the Orpheum, will talk on "Managing the Show" and Robert Emmett Keane, a headliner at the Orpheum, will have for his subject "The Actor's Viewpoint."

SEIZE LUGGER, CREW AND WHISKY CARGO.

[BY A. P. DAY WIRE.]

NEW ORLEANS (La.) March 22.—The lugger World, together with her crew of nine men and a cargo of whisky said to be worth $30,000, fell into the hands of Federal prohibition agents on Lake Pontchartrain, near Milenburg, today.

Tony Vassin, skipper of the World, was arrested about a week ago as he was bringing his oyster craft, Honest Clay, said by agents of the prohibition office to have been loaded with liquor, through the Chef Menteur.

BUSINESS BREVITIES.
[Advertising]

Dr. W. A. Johnson, optometrist, desires to announce the opening of offices at 822 Story Bldg. Completely equipped for expert examination of your eyes. 820103.

The Times Branch Office, 619 South Spring street. Advertisements and subscriptions taken. Telephones Pico 700, 10891.

BUSINESS CHANCES—
Wanted.

WANTED—DO YOU WANT TO SELL YOUR BUSINESS?
Partnerships formed, capital procured. We will sell it in ten days. No undue publicity or charge. List with us, we guarantee quick action. It is an acknowledged fact that our trained and experienced organization sells more businesses than all other brokers combined.
FEDERAL FINANCE CO.,
Suite 1001-3 CITIZENS NAT. BANK BLDG., 453 S. Spring. Phone 11298.

WANTED—Young business man will go fifty-fifty on services and investment with another good man on any live business. What do you suggest? Advertiser can show highest references and backing and expects same of other party. Address Z, box 112, TIMES OFFICE.

WANTED — Business man interested in joining experienced candy maker in candy manufacturing business. In replying state full particulars and experience; also if able to invest any money in proposition. Address Z, box 111, TIMES OFFICE.

WANTED — Advertiser looking for retail store or business, hardware or variety store preferred. Owners or principals only reply. Address A, box 296, TIMES OFFICE.

WANTED—Man, 35, ambitious, honest, reliable, wants position with good business chance office, not lazy or cigarette fiend. Address H, box 589, TIMES BRANCH.

WANTED—$25,000 will handle the manufacturing of the California Tree of Life Medical and Health Food products. P. O. BOX 471, Station C.

WANTED—If you have a business to sell it is our business to sell it. Phone 12798. HESSIAN REALTY CO., 410 Delta Bldg.

WANTED—Sell you out this week. Quick service. Bdwy 369. GRAHAM, 829 Citizens' Bank Bldg.

WANTED—Will invest $4000 and services in good proposition. No agents. Address A, box 265, TIMES OFFICE.

WANTED—Sell you out in 5 days. PICO 4765. ATLAS CO., 546 Title Ins. Bldg.

LEGAL NOTICES—
Bids, Proposals.

MR. CLIFF and Mr. Cohen, partners of the West Coast Clothing Manufacturing Business, have dissolved partnership, Mr. Cohen to remain in the business and to pay all debts in the concern. J. CLIFF.

I WILL not be responsible for any debts contracted by Mrs. Mildred A. L. McFern on and after March 17, 1922. Sig., husband, A. L. McFERN, 1652 S. Berendo st., city.

TOO LATE—
To Classify.

TO LET—Furnished upper four pleasant rooms, bath, front, back porch. Hot and cold water. Cooking gas, light and use of phone, $50. Adults. 2221 ROMEO ST., 1 block from Vermont ave. Take W. Adams car.

FOR SALE—Dump truck, working and steady job. Will guarantee 1 year's work. Truck earning about $35 per day. $1500 down, balance $300 per month. C. L. SHEETS, 528 S. San Pedro st.

WANTED — Neat colored girl, cooking, housework, stay on place; small family. 1626 W. 25TH ST. 74226.

WANTED—Several good carpenters, also carpenter helpers. 3035 E. 15TH ST.

TO SEEK GOLD ON SEA FLOOR.

Treasure Hunt Planned Off Mexican Coast.

Brooklyn Band Will Visit Grave of Ship.

Golden Gate Went Down With Fortune.

[EXCLUSIVE DISPATCH.]

NEW YORK, March 22.—Capt. C. W. Johnston of Brooklyn is organizing another expedition to seek to recover a treasure of gold coins and bullion which has lain on the bottom of the sea for sixty years. With a band of fellow adventurers he plans to start anew in November the task of claiming $500,000 or $600,000 from the wreck of the steamship Golden Gate, which was burned and beached off the port of Manzanillo, Mexico, on July 21, 1862.

Capt. Johnston has tried it before, getting only about a hundred coins but this time he says he intends to work with the most modern equipment and empty the strong room.

"The year after the ship went down," he said today, "my brother, Capt. D. A. Johnston, with a group of his friends, went down to Manzanillo and got the major part of the treasure. The ship had carried $1,577,760, and this group got about $1,000,000. They found the strong box buried under two feet of shifting sand and they worked until the weather stopped them.

"But there was litigation about the treasure trove and they were obliged finally to give up 50 per cent to the Wells Fargo Company, whose claim was held to be good for seven years. This discouraged other efforts until the sand had become much deeper over the treasure.

"The money is in steel boxes, $30,000 to the box, and one box is known to contain only $50 gold pieces—octagonal. They are rare now and command a big premium.

Would Better Films "from the Inside."

Sentiment against narrow local censorship and support for the idea of improving the quality of pictures "from the inside" were expressed at the meeting of the Advertising Club of Los Angeles, at which the Better Pictures Association of the World was represented, yesterday at the Alexandria Hotel. The talk at the luncheon was devoted entirely to the films, and there was a large attendance of prominent clergymen, attorneys, bankers, business men, representatives of various women's organizations, and executives of the picture industry.

Representing the Better Pictures Association was John A. Quinn, its president. Mr. Quinn was formerly an exhibitor of pictures here, and formed the association about three years ago, going to New York at that time to begin his campaign of activity. He declared that the organization has already received strong support in the East, and that the general attitude of the public was that while a sensational picture might attract them for a moment they favored the clean picture day in and day out, and that experience proved that the successful exhibitor was the one who maintained a standard of moral excellence in his pictures.

Rev. Dr. Gustav A. Briegleb, heda of the ministerial censorship committee, declared against such features as "Foolish Wives." "Gentlemen, I state to you that 'Foolish Wives' is just as un-American as any picture can be. I cannot conceive of an American woman representing a fine type of womanhood going with her husband to a foreign country and falling in love with such an unspeakable character as Von Stroheim.

"Let me say to the motion-picture people present, if you pay less money to your stars and pay more money for the right kind of stories, I believe you will get an avalanche of fine material.

"I am just American enough to believe that the American public wants decent pictures, but some producers have fallen in the error of believing that the public wants indecent pictures." He indorsed the idea of the association.

David M. Hartford, president of the Motion Picture Directors' Association, stated that there are a number of directors who own and control clean stories, that they want clean stories. "I want to say that not one director in a hundred wants to make an indecent picture," he went on. "It is no good to his name to have a disgusted public. It creates no respect for his friends and family. He is forced to make such a picture by the man higher up whose mind is not as clean as it should be. That is not fair.

"Now, then, if you want to encourage better motion-pictures I say to the Better Pictures Association, appoint a committee or a number of committees to read stories and I will guarantee to submit fifty stories within thirty days and guarantee that forty-nine of the fifty will be clean. If the association will get behind the good story and help the director with the good story, not only will he get a release, but it will give to you and your children the kind of picture you want to see and you should see."

Among other speakers were Ray E. Nimmo, Mrs. Charles A. Holland, chairman of motion pictures, District Federation of Women's Clubs, Rev. G. Bromley Oxnam, Dr. James A. Francis, Edward C. Mix, Capt. John Fredericks, Dr. J. Whitcomb Brougher and Bert Butterworth.

PRISONER SAYS HE ONCE WAS WEALTHY.

[BY A. P. NIGHT WIRE.]

DENVER, March 22.—George Harrison, 72 years old, who claims once to have been a Minneapolis capitalist, today pleaded guilty to the robbery of a grocery store here, saying that hunger, the result of destitute circumstances, had forced him to the act. Sentence was deferred pending an investigation.

Harrison told the court he had subsisted on one soda cracker for four days.

Myer Siegel & Co.
445 Broadway
Wash Satin Petticoats
3.95 to 7.50
FLESH AND WHITE—the smartest thing for wear with Sports Apparel, Frocks, etc., daintily lace trimmed or tailored!
(Main Floor)

"America's Finest Store"
VOGUE COMPANY
BROADWAY AT EIGHTH
302 FIFTH AVE. NEW YORK. 19 RUE D'ANTIN PARIS

Kayser
Silk Underwear
At Special Prices
Silk Bloomers, 4.45
—The Marvel Fit—well reinforced, made of the best quality Kayser Silk. Colors of white and flesh.
Knitted Silk Vests, 2.25
—Elastic knitted vests in dainty shades of orchid and flesh.
Mail Orders Promptly Filled.

$3.50
Sterling Vases
Exceptional Value
Nothing will add quite so much attractiveness to the cheerfulness of a home whether in the living-room or boudoir, than one of these Sterling Silver Bud Vases, 8 inches high, large enough to hold four or five flowers, yet of a slenderness that is exceedingly graceful. Other sizes 10 inches at $6.00, 12 inches at $7.50, 14 inches at $9.50.
Donavan & Seamans Co.
743 SOUTH BROADWAY
Established over quarter of century
Goldsmiths, Silversmiths Jewelers
OPPOSITE MOROSCO THEATER

F. SUIE ONE CO.
Will Sell at
AUCTION

The Entire Contents of Their
PASADENA STORE
Located at
50-52 S. Raymond Ave.
Pasadena, Cal.
Consisting of Hand-Made
Tientsin Rugs, Art Porcelain, Bronzes, Hand-Woven Silks and Embroideries, Teakwood Furniture
And all kinds of Chinese Bric-a-brac.
Sales start at 10:30 a.m. and 2:30 p.m. each day until further notice.

FURNITURE CLEARANCE SALE

Seven-Foot Davenport, Very Best Construction, $110
Velour or Tapestry
Chair or Rocker to Match, $57.00.
No "high-rent" overhead to pay for. Furniture in complete settings, attractively displayed. You can see my complete line of Furnishings and Rugs in my "home-display."
All Wilton and Axminster Rugs are half price during this Clearance Sale.
KEIM FURNITURE STUDIO
627 SOUTH WESTERN AVENUE.

THE WEATHER
(Official Report)

LOCAL OFFICE, U. S. WEATHER BUREAU, Los Angeles, March 22.—[Reported by H. B. Herrey, Meteorologist.] At 5 o'clock a.m. the barometer registered 30.03; at 5 p.m., 30.02. Thermometer for the corresponding hours showed 52 deg. and 63 deg. Relative humidity, 5 a.m., 91 per cent; 5 p.m., 63 per cent. Wind, 5 a.m., northeast, velocity 3 miles; 5 p.m., west, velocity 5 miles. Temperatures, highest, 66 deg.; lowest, 49 deg. Rainfall for season, 18.80 inches; last season to date, 9.79 inches. Barometer reduced to sea level.

WEATHER CONDITIONS.—Snow or rain fell yesterday at some stations in the North Atlantic States, in Washington, Oregon and extreme Northern California. Fair weather prevailed generally in other portions of the country. It was somewhat warmer yesterday morning in the Plains States from the Dakotas to Texas. In Southern California partly cloudy and cooler weather was experienced Tuesday, and it was cloudy or foggy at nearly all points yesterday morning. Mt. Wilson reported top of fog 1300 feet above sea level. Partly cloudy weather may be expected in this vicinity today.

SUN, MOON AND TIDES.—Los Angeles, March 23: Sun rises 5:52 a.m., sets 6:07 p.m. Moon rises 3:03 a.m., sets 2:08 p.m. Los Angeles Harbor, March 23: High tides, 6:24 a.m. and 7:29 p.m.; low tides, 12:39 a.m. and 1:10 p.m.

ORCHARD REPORTS. — Minimum and maximum temperatures from the orchards, reported yesterday to the Los Angeles office of the U. S. Weather Bureau, were as follows:

Stations—	Max.	Min.
Bonita	66	50
Calexico	88	49
Corona	77	43
Escondido	70	41
Mt. Wilson	62	43
Newport Harbor	59	48
Pasadena	70	45
Pomona	72	46
Redlands	72	40
Riverside	78	46
Santa Barbara	61	52
San Bernardino	77	45
Santa Ana	69	49
San Fernando	74	42

LOCAL FORECAST.

For Los Angeles and vicinity: Generally fair Thursday; gentle westerly winds.

STATE FORECAST.

SAN FRANCISCO, March 22.—Weather forecast:

San Francisco and vicinity, Sacramento, Santa Clara and San Joaquin valleys: Increasing cloudiness Thursday; gentle southerly winds.

Southern California: Generally fair Thursday; light westerly winds.

ARIZONA FORECAST.

PHOENIX (Ariz.) March 22.—Forecast for Arizona: Generally fair Thursday and Friday; not much change in temperature.

COLORADO RIVER.

YUMA (Ariz.) March 22.—[Exclusive Dispatch from the U. S. Reclamation Service.] Gauge height Colorado River, 18.2 feet. Discharge, Tuesday, 19,000 cubic feet; Wednesday, 16,000 cubic feet.

TEMPERATURES.

	Max.	Min.		Max.	Min.
Abilene	80	58	North Head	46	36
Boise	56	44	Oklahoma	78	48
Boston	44	34	Phoenix	82	48
Buffalo	28	20	Pittsburg	34	26
Chicago	38	26	Portland, Or.	52	34
Denver	68	42	Rapid City	66	38
Des Moines	60	30	Red Bluff	62	48
Dodge City	76	42	Roseburg	52	46
El Paso	—	52	Roswell	80	42
Eureka	50	—	St. Louis	58	34
Flagstaff	54	28	Minneapolis-		
Fresno	74	49	St. Paul	44	24
Galveston	68	62	Sacramento	62	46
Havre	54	—	Salt Lake City	62	44
Helena	48	28	San Diego	62	52
Huron	64	32	San Francisco	60	48
Independence	—	38	S. Luis Obispo	60	46
Kamloops	48	26	Seattle	46	36
Kansas City	70	34	Spokane	48	34
Knoxville	54	38	Tampa	70	52
Los Angeles	66	49	Tonopah	60	42
Memphis	60	40	Tucson	82	58
Modena	62	30	Washington	40	32
Needles	84	46	Winnemucca	58	28
New Orleans	68	54	Winnipeg	38	22
New York	—	32	Yuma	86	52

Goodyear Tire Finances Show Improvement.

E. G. Wilmer, president of the Goodyear Tire and Rubber Company reported great improvement in the finances of the California branch, of which he also is president, when he returned yesterday to Akron, O., said a dispatch last night from that city. He had been here investigating the affairs of the local company.

The net earnings of $1,485,302 for the ten months ending Dec. 31, 1921, reduced the $3,157,762 deficit of the California company to $1,872,453, Mr. Wilmer stated. The total net sales in 1921 were $14,333,500 as compared with $16,128,850 in the previous year, but in terms of units the 1921 sales exceeded those in 1920. Tires sold in January and February last were 139 per cent of the number sold in the same months in 1921.

SUPPLY DEALERS' BANQUET.

The annual banquet of the Shinn-Holtz-Lyon Company, wholesale plumbing supply dealers, was held last night at the Athletic Club. Twenty-seven department heads and employees were present.

Teeth as Low as $5; Best Set $7
Best set, none better, no matter how much you pay, including your choice of base plate material (metal excepted.) Guaranteed 10 years $7

MY EXTREMELY LOW PRICES

Teeth as Low as	$5.00
Best Set of Teeth (either set)	$7.00
Gold Crowns (22 karat)	$4.00
Bridge Work (22 karat)	$4.00
Porcelain Crowns	$4.00
Gold Fillings	$1.00 up
Gold Inlays	$1.00 up
Synthetic Porcelain Fillings	$1.00 up
Silver Fillings	50c up
Cement Fillings	50c up
Teeth Treated	50c
Pyorrhea Treatment, per tooth	$2.00
Nerve Removed (Painless)	$1.00
Teeth Extracted (Painless)	50c

No charge for Painless Extracting and Cleaning when other work is contracted for.
Old gold is valuable. I pay cash or allow you full value for it on dental work.
NOT A DENTAL PARLOR. A PRIVATE, high-class, up-to-date, SANITARY dental office with sterilized instruments and gentlemanly operators whom you will not be ashamed to recommend to your friends.

X-RAY PRICES:

Single exposure	$1.00
Additional exposures (each)	75c
Ten exposures, $5. Complete set (12)	$6

Perfect Pictures Guaranteed.
DR. FAIRFIELD Examinations FREE
Entire Third Floor 536 S. Bdwy.
Hours 8:30 to 6; Sun. 9 to 12. Phone 65560.

Welcome to L.A. & Grauman's
STANFORD UNIVERSITY BAND of 80

WIRELESS TELEPHONES
Installed Complete IN YOUR HOMES
RECEIVE THE CONCERTS AND NEWS VIA WIRELESS
TELEPHONE PICO 288 AND OUR REPRESENTATIVE WILL CALL.

VITAL RECORD.

MARRIAGE LICENSES.

The following marriage licenses were issued yesterday. Name and age given.

ASARI—NARUTA. Zitsuichi Asari, 32; Yachiue Naruta, 21.
AUGUSTIN — HOLLOWAY. Pedro B. Augustin, 25; Mary P. Holloway, 24.
BALKO — BROWN. Edgar H. Balko, 26; Una Brown, 18.
BROWN—BLACK. Frank E. Brown, 52; Gwendolyn A. Black, 30.
CAREY—HADLEY. Charles H. Carey, 21; Pauline Hadley, 21.
CLARK—HOWELL. Walter S. Clark, 30; Victoria A. Howell, 31.
COLLINS — KENNER. Chester W. Collins, 32; Dollie Kenner, 32.
DEANE—DEMING. Edward S. Deane, 42; Edwynne N. Deming, 32.
DE COUNTER — DENSMORE. Clarence S. De Counter, 33; Vena A. Densmore, 30.
DIAZ—GUZMAN. Manuel Diaz, 28; Paula Guzman, 20.
DOTTY—MORRISON. Anthony Dotty, 25; Ethel L. Morrison, 24.
EDWARDS—HICKSON. Milton M. Edwards, 22; Marita A. Hickson, 21.
FORD — GOLBERG. Francis M. Ford, 23; Nora Golberg, 21.
GIRVIN—LEGGETT. Thomas Girvin, 60; Sadie Leggett, 39.
GLESSNER—KELLOGG. Augustus M. Glessner, 50; Rebecca C. Kellogg, 30.
HALL — WEST. Frank M. Hall, 39; Mary M. West, 39.
HERNANDEZ—SALAZAR. Reynaldos Hernandez, 20; Maria Salazar, 17.
LAWSON — WINGO. William H. Lawson, 22; Pearl M. Wingo, 17.
LAZAROV—ROBLES. Joe Lazarov, 48; Maria J. Robles, 29.
McNIRE—SOUTHER. John L. McNire, 39; Minnie E. Souther, 38.
MEXXANARES—NORCIA. Louis Mexxanares, 23; Frances Norcia, 21.
MEXXANARES—NORCIA. Sam Mexxanares, 34; Katie Norcia, 26.
POTTER—DAVIS. Oran C. Potter, 38; Josephine E. Davis, 38.
ROBERTSON—CHRISTENSEN. Robert M. Robertson, 26; Madeline D. Christensen, 23.
ROWER — WILSON. Jack Rower, 35; Nellie G. Wilson, 35.
SALDANO — ORNELAS. Natividad Saldano, 49; Delfina Ornelas, 48.
SANTIAGO—WEDERKINCH. Francisco D. Santiago, 31; Hazel Wederkinch, 17.
SHAW—FLORES. Herbert Shaw, 53; Tillie Flores, 25.
SHOFFNER — HEMPHILL. Arthur M. Shoffner, 23; Lucile I. Hemphill, 22.
THORNTON—BROWN. Harry C. Thornton, 21; Mary T. Brown, 20.
URIAS—RENDON. Juan B. Urias, 37; Luz Rendon, 24.
YARBRO—ROOSENBERG. Lee Yarbro, 37; Vertie Roosenberg, 37.
VINDIOLA — ESPINOZA. Mariano B. Vindiola, 26; Mary H. Espinoza, 24.

BIRTHS.

Names, sex, place and date of birth.

ALLMAN. Mr. and Mrs. Carl. Boy. Pacific Hospital. March 17.
BONTELA. Mr. and Mrs. Clarence. Daughter. California Lutheran Hospital. March 18.
BRANNON. Mr. and Mrs. Julian. Daughter. Good Samaritan Hospital. March 20.
CALVER. Mr. and Mrs. Edward. Boy. California Lutheran Hospital. March 17.
CULVER. Mr. and Mrs. Charles. Daughter. Pacific Hospital. March 17.
FOSTER. Mr. and Mrs. Wilbur. Boy. Angelus Hospital. March 19.
GEIL. Mr. and Mrs. Charles. Boy. Pacific Hospital. March 19.
GILLESPIE. Mr. and Mrs. Homer. Boy. Clara Barton Hospital. March 20.
GREENE. Mr. and Mrs. Johnson. Daughter. Angelus Hospital. March 19.
GREINER. Mr. and Mrs. Albert. Daughter. Pacific Hospital. March 17.
GRISWALD. Mr. and Mrs. Harvey. Boy. California Lutheran Hospital. March 18.
HALBER. Mr. and Mrs. Francis. Boy. California Lutheran Hospital. March 17.
HANSEN. Mr. and Mrs. George. Daughter. Methodist Hospital. March 20.
HEYMAN. Mr. and Mrs. Sam. Boy. Angelus Hospital. March 19.
HOHMAN. Mr. and Mrs. Arthur. Boy. Methodist Hospital. March 20.
JONES. Mr. and Mrs. Benjamin. Boy. Maternity Cottage. March 17.
KALT. Mr. and Mrs. Carl. Daughter. Miles Maternity Home. March 18.
LEMON. Mr. and Mrs. Therian. Daughter. Good Samaritan Hospital. March 20.
NELSON. Mr. and Mrs. Jules. Daughter. Methodist Hospital. March 17.
OATES. Mr. and Mrs. William. Boy. French Hospital. March 18.
OHRMUND. Mr. and Mrs. Arthur. Daughter. Angelus Hospital. March 19.
PADEN. Mr. and Mrs. Luther. Boy. 1103 East Forty-eighth street. March 8.
PHILLIPS. Mr. and Mrs. Edward. Daughter. Good Samaritan Hospital. March 20.
POPE. Mr. and Mrs. Jack. Boy. 609 East Twenty-ninth street. March 18.
RAMSON. Mr. and Mrs. Walter. Daughter. 5006 Morton avenue. March 19.
SCHWAB. Mr. and Mrs. John. Boy. Methodist Hospital. March 19.
SHEARER. Mr. and Mrs. William. Daughter. Pacific Hospital. March 15.
SIMONSEN. Mr. and Mrs. Melvin. Daughter. 1325 De Long street. March 19.
THOMPSON. Mr. and Mrs. Haslett. Daughter. Angelus Hospital. March 18.
TOBIN. Mr. and Mrs. John. Daughter. Clara Barton Hospital. March 20.
VARNEY. Mr. and Mrs. Charles. Boy. Methodist Hospital. March 19.
WASE. Mr. and Mrs. Arthur. Daughter. Good Samaritan Hospital. March 20.
WILSON. Mr. and Mrs. Frank. Boy. Maternity Cottage. March 15.

DIVORCE SUITS FILED.

BISHOP. Jennie against George.
BROWN. Fern against Joseph.
CUNNINGHAM. Charles against Blanche.
EUTH. Myrtle against John.
FINLEY. Myrtle against Leon.
GANTT. Nettie against C. K.
GLASS. Harold against Edna.
HANNON. Edna against Alfred.
KELM. Flossie against Alfred.
KIRIYAMA. Yavena against Masaichi.
KNUTSON. Lillian against Anton.
MAGOR. Ida against Stuart.
MANDALA. Salvatore against Rosina.
METCALF. Eloise against William.
MORTHLAND. Glenn against Marcella.
PAYNE. Blanche against Edward.
ROBERTSON. Frank against Keziah.
ROOT. Mary against Charles.

DIVORCE DECREES GRANTED.

ACOSTA. Joseph H. from Marie.
BURNS. William S. from Sue E.
DOUCET. Lea M. from Melville C.
GARNER. E. A. from Gussie.
LOWRY. Anna C. from Walter H.
RAYMOND. Mary from Robert Wilbert.
STARNES. Thomas A. from May.
WOODS. Maxam B. from Margaret.

NATURALIZATION PETITIONS.

Petitions for naturalization, with name, nationality, residence and date of coming to the United States given, were filed yesterday in the office of Charles N. Williams, clerk of the U. S. District Court, as follows:

Harold P. Carah, England, 2221 Lime avenue, Long Beach, Jan. 14, 1909.

Patrick J. McCormick, Ireland, 338 West Fifty-fifth street, March 20, 1908.

Hans P. Hansen, Denmark, 1835 West Twenty-fifth street, Oct. 24, 1908.

Paul E. Germon, France, 418 East Twenty-third street, Oct. 5, 1908.

OFFICIAL DEATH LIST.

Name and place of death—	Age.	Date.
BERGMAN, George. Los Angeles	73	March 20
BIGHAM, Frank. Los Angeles	87	March 20
BLACK, Mrs. Edward. Los Angeles	75	March 19
BRAZELLE, Benjamin. Los Angeles	77	March 22
HAVENS, Luron. Los Angeles	40	March 21
HAZARD, Ernest. Los Angeles	68	March 21
MORTON, Joseph. Los Angeles	32	March 21
UDELL, Addison. Los Angeles	72	March 19

DEATHS.

With Funeral Announcements.

ALLEN. At Charter Oak, March 22, Hubert Bell Allen, beloved husband of Nita H. Allen, loving father of William H., Edward A., Walter B., Hubert B. Jr., and Margaret E. Allen; brother of Annie H. Allen, E. Orphen, Harold E., Walter R., Sidney A., Percy W. and Bernard G. Allen and Mrs. William Bowring.
Services at the Holy Trinity Church, Covina, Friday, March 24, at 10 a.m. Cremation, private, at Pasadena.

BERGMAN. March 20, George W. Bergman, aged 73 years, father of Mrs. Charles Rudolph and Mrs. Norman R. Medler.
Funeral services at Breese Brothers' chapel, 855 Figueroa, Thursday at 1:30 p.m.

BOGER. At 266 Thorne street, Mrs. Mamie Robins Boger.
Funeral services at the Little Church of the Flowers, Forest Lawn Cemetery, today at 10 a.m. Arthur E. Crease, director.

BRANKE. In this city, Albert Branke, aged 11 years, beloved son of Mr. and Mrs. Carl Branke and loving brother of Paul Branke.
Remains at parlors of E. E. Overholtzer Sons Co., 1290 South Grand.

BROWN. In this city, Henry W. Brown.
Funeral from the chapel of Ivy H. Overholtzer, today, 10:30 a.m.

BUSER. March 22, Mrs. Alice Buser, suddenly, at her home, 1656 West Twenty-fifth street, aged 57 years, beloved mother of Mrs. J. E. Radcliffe, member of the Palestine Chapter, Easter Star Lodge.
Remains at Pierce Brothers. Funeral services Friday, March 24, 2 p.m. Interment at Rosedale Cemetery.

BUTTNER. In Alhambra, March 22, Carl August Buttner, aged 66 years.
Remains will be shipped to Chicago, Ill. F. A. Utter, Alhambra, in charge.

CLEMENS. March 21, Robert P. Clemens, aged 26 years.
Shipment today to Cannelton, Ind., by Cunningham & O'Connor.

COPELAND. Warren W. Copeland.
G.A.R. funeral services, under the auspices of the Bartlett-Logan Post, today at 2 p.m., in the chapel of the Bramble Funeral Home, 1249 South Flower street.

COYNER. The funeral of Mary M. Coyner will be held at the Back & Terry parlors at Anaheim, Friday morning at 10 o'clock. Interment, Rosedale Cemetery.

DECKER. At his home, 901 Fairfax avenue, March 22, 1922, Zachary T. Decker, aged 74 years, beloved husband of Alice E. Disbank Decker, father of Altie L. Decker, Mrs. Charles Van Laum, Mrs. Herbert A. Ammon and Harry L. Decker.
Funeral from the chapel of Pierce Brothers, 810 South Flower street, Thursday, March 23, at 3 p.m.

CUTSHAW. In Los Angeles, March 21, Clara Theresa Cutshaw, aged 78 years.
Funeral services at Marengo Methodist Church, Alhambra, 2 p.m. Thursday, March 23. F. A. Utter, Alhambra, director. Interment, San Gabriel Cemetery.

Southern California

VOL. XLI.

[illegible]YS HUSBAND [illegible]S TOO LOVING.

[illegible] Becomes Peevish When [illegible] Kisses Are Too Many.

[illegible]red-Proof Liquor Helps Break Up Home.

[illegible] to Wash Dishes and [illegible] is Granted Divorce.

[illegible]iness-like young woman sat [illegible] Summerfield's court yes[illegible] and took notes as a potpourri of marital blisslessness was set before his honor. She frowned or she sighed; amazement swept across her face. When she snapped shut her notebook, this is what she had written:

"Lolita M. Thomson was granted a divorce from Robert E. Thomson. [illegible]clared he was too loving [illegible] noon and night whether [illegible] was full of flour or her [illegible] full of dough, he wanted to [illegible] her with kisses. One can[illegible] pies and make love at the [illegible] time. She grew peevish; they [illegible] and hubby left."

[illegible] E. Inge won a divorce [illegible] Bertha C. Inge. She is a New [illegible] concert singer. He is a Los [illegible] publicity man. He came to California; she preferred New York. He opined New [illegible] dearer to her heart than [illegible]

[illegible] Arthur Lenk obtained a [illegible] from Beatrice Lenk. He [illegible] court she liked good red [illegible] in fact, she always drank [illegible] whisky. She swore at [illegible] she beat him, he testified, [illegible] that she was just as [illegible] in these latter arts as [illegible] in drinking good liquor. [illegible] remarked she was 100-[illegible] all around.

[illegible] Harris was divorced from [illegible] Morris. [illegible]

[illegible] wash the dishes and [illegible] his wife, Georgia, struck [illegible]

[Continued on Third Page.]

BROKER MAY [illegible] HIS STATE [illegible]

UTAH SLAYER [illegible] PAY DEATH [illegible]

$49.85
Having once est[illegible] with us a custo[illegible] friend of our or[illegible] it is our aim a[illegible] them so.
The price of th[illegible] Dining-Room T[illegible] with our frien[illegible] friend-keeping p[illegible]
Just pay a smal[illegible] we will be glad [illegible] balance in co[illegible] terms.
"The Home of National[illegible]"
Birch-[illegible] Furnit[illegible]
737-41 South [illegible]
Also Fireproof Storage—[illegible] Phone 602-04 or Broad[illegible]

...ern California Interests.

Editorials—News—Business—Society and Clubs—The Drama.

The Los Angeles Times

Vol. XLI. THURSDAY MORNING, MARCH 23, 1922.—PART II: 12 PAGES. POPULATION {By the Federal Census—(1920)—576,673 / By the City Directory—(1921)—621,513

...S HUSBAND TOO LOVING.

...Woman Peevish When ...es Are Too Many.

...d-Proof Liquor Helps ...Break Up Home.

...e to Wash Dishes and ...Granted Divorce.

...-like young woman sat ...Summerfield's court yes... and took notes as a pot-pourri of mar... tial bliss...essness was set before his honor. She frowned or she sighed; a n o n a m a z e m e n t swept across her face. When she snapped s h u t her notebook, this is what she had written:

"Lolita M. Thomson was granted a di... from Robert E. Thomson. ...d he was too loving ...oon and night whether ...was full of flour or her ...t of dough he wanted to ...ve with kisses. One can... rise and make love at the ...e, she grew peevish; they ...d hobby left."

...s won a divorce ...n C. Ings. She is a New ...ger stager. He is a Los ...ley man. He came to ...Hollywood; she preferred ...New York. He opined New ...dancer to her heart than ...other Lenk obtained a ...from Beatrice Lenk. He ...not she liked good red ...hot, she always drank ...ginkey. She swore at ...to her him, he testified, ...this was just as ...these latter arts as ...drinking good liquor. ...married she was 100-...hich was divorced from ...

...the dishes and ..., Georgia, struck

...ued on Third Page.)

HE IS NOT SO LONELY AS HE WAS.

Armenian Sought One Wife, and Brings Fifteen Home, Then is Sent to Jail.

M. K. Edwards, an Armenian, was lonesome. He needed a wife. He went to Armenia to get one. He brought back fifteen. When he got to Los Angeles he was arrested for failure to pay a judgment against him rendered by Judge Crail. Then he went into bankruptcy. Now he's in jail.

Judge Crail awarded a $600 judgment to a fellow-Armenian against Edwards. Edwards had no money, he said, and did not pay it. Then he went to the old country, where he got the harem.

Heading this bevy of beauties, he arrived in Los Angeles. He trouped gaily from the station to his home with the flock of wives. There he was met by the Sheriff and placed in jail for his failure to pay the judgment. While he was in jail his attorney prepared bankruptcy papers and Edwards was declared insolvent by the United States District Court.

Yesterday the man petitioned Judge McCormick for a writ of habeas corpus. The court did not grant the writ, as he wanted time to investigate the matter. The case will be decided Saturday.

Edwards, in jail, is faced by two things. If the writ is granted by the Superior Court and he is permitted to pay the judgment, he will be in contempt of the bankruptcy court. If he obeys the ruling of the Federal Court, he will be in contempt of the Superior Court. It's jail either way.

And in the meantime—those wives. Fourteen of them, he says, are not his. They belong to friends. He merely picked them up while in Armenia to oblige his acquaintances here. One was all he wanted, he said.

McADOO TO PRACTICE.

Admission to Bar Asked By Former Secretary.

An application was filed in the District Court of Appeal yesterday for leave for William G. McAdoo, former Secretary of the Treasury, to become a practitioner before the bar of California. It was signed by Isidore B. Dockweiler.

The petition will be up for a hearing before Department Two of the court Monday. It will be a merely formal affair, the motion will be made by Mr. Dockweiler, and the distinguished attorney will be made a member of the California bar.

"DON'T GIVE UP THE SIP!"

New Presidential Candidate Announces Slogan.

Launches His Campaign on Arrival in City.

Reaches Coast After Long Ride in Box-Car.

A candidate for President of the United States crawled out of a box-car, climbed upon a soap-box and launched his campaign last night.

The aspirant to President Harding's job, whose name is J. Johns, and who has dubbed himself "John the Baptist," is a candidate on the "S.O.S." ticket; in fact, he is solely the "S.O.S." party.

His opening political oration was delivered to a crowd of unemployed and homeless men from the heights of his soap-box in the gutter at Second and Los Angeles streets. Like his audience, he was penniless—had even borrowed his soap-box—and appeared travel-weary, having just emerged from his private car, which is Southern Pacific property.

"I am a candidate for President of the United States" he announced in a hoarse voice.

RED WHISKERS GLISTEN.

His audience sized him up with critical eyes. Candidate Johns had eyes that sparkled and red whiskers that glistened. He was waving a battered hat. He was clothed like those who listened to him—shabbily. But over his heart was pinned a small American flag and in his other hand he flourished a Bible. Then they ridiculed him.

He told of his platform. He is anti-Red despite his whiskers; anti-bootleggers, anti-Socialist, anti-Volstead; anti-prohibition; striving for a brotherhood of man on a platform of common sense.

"I waited for many years for some great man to launch this movement," he continued," but as nobody offered to do it, I sacrificed myself to it. I have already chosen my Secretary of State, a

(Continued on Ninth Page.)

GRIEF-STRICKEN BOY IS GONE.

Search Instituted for James Dempsey, Who Mourns Loss of Big Brother.

James Dempsey, 14 years old, lost his big brother—the only brother he had—six weeks ago. Last Monday he did not return to the Hooper-avenue school after the noon recess. He was seen boarding a street car that goes to Calvary Cemetery, where his brother was buried. He has not been seen since.

The family, assisted by the police, has instituted a wide search for the lad. He is the son of John Dempsey, an old employee of the Los Angeles Railway. The family lives at 1135 East Fifty-fourth street. Young James' mother sends word to him through The Times that he will be forgiven if only he returns home; that she is broken-hearted without him; that he will be sent for a happy vacation somewhere if he desires.

The brother, John, Jr., died at the age of 18 years. James thought his brother was the finest young man in the world. His grief at the loss did not diminish as the weeks went by.

The missing lad is 5 feet 3 inches tall, weighs 110 pounds, has blue eyes, light hair and complexion and is slenderly built. He wore a blue Norfolk coat, khaki breeches, leather leggings and a blue cap when he left.

James Dempsey.

Crowd Up Front to Identify Asserted Thieves' Loot.

No, This Is Not a Mob Scene,

But merely a part of the crowd that assembled at Central Police Station yesterday to reclaim articles found in an Alameda-street house when three were arrested as burglar suspects.

RECOVER STOLEN GOODS.

Robbers' Victims Get Back Things Which Police Detectives Recovered During Raid.

"That's mine! That's mine!"

"I can identify that electric flat iron. It's got a dent in the handle where the baby cut his first tooth."

"Oh, those pearls, they're mine. I can tell by the broken clasp."

These and sundry other cries emanated from a crowd of 250 persons, mostly women, who swarmed the alleyway of the Central Police Station garage, yesterday afternoon, to seek stolen articles.

Detective Sergeant William Thompson and Patrolman Anderson officiated in the role of unpacking suit cases and grips seized several nights ago in a raid on an asserted thieves' den at Twentieth and Alameda streets.

The officers held up articles ranging from costly pieces of silverware to intimate feminine garments. They bade the owners step forward and tell how they knew they belong to them. The mob fairly surged and attacked the long counter on which the stolen articles were displayed. The officers closely resembled auctioneers in the manner in which they held up jewels and silks and called on the best bid for identification.

The stuff, contained in nine suit cases and eight grips was seized by Detective Sergeants Marden and Thompson. The value was estimated at between $8000 and $10,000. Mrs. N. Eddy, Henry Eddy and John "Blackie" Anderson were arrested in the raid on charges of burglary.

When the "identification auction" was over late yesterday afternoon, naught remained but a few flimsy articles of clothing and worthless bric-a-brac. The "cream" of the loot had been identified and carted away by the asserted owners.

PLAN TO CRUSH CRUSHERS.

Arroyo Seco Residents Call Meeting to Arrange Campaign Against Stone Breakers.

Residents of the northeast section of the city plan to crush the rock crushers. Yesterday they took steps to call a meeting for a week from next Saturday afternoon in Sycamore Grove to plan their campaign. These steps followed the action of the City Council yesterday, when it crushed an attempt to legalize rock crushing in the Arroyo Seco.

The mass meeting will be held under the auspices of the Hays-Avenue Club, the Highland Park Ebell Club, Garvanza Improvement Association, Montecito Park Improvement Association and Highland Park Chamber of Commerce, all of which have been active in the campaign which ended in the victory yesterday before the City Council. The residents of the district declare that the existing rock crushers were established in 1915, after these sections were declared a residential district, and that the City Attorney and City Prosecutor have power under the law to drive the crushers out of the Arroyo, because they are a public nuisance and are operating in violation of the city's zoning laws.

The battle yesterday before the City Council was unexpectedly brief. Councilman Allan, chairman of the Public Welfare Committee, being the only Councilman who would support the ordinance which had been reported by his committee, and which would have declared the section adjacent to Sycamore Grove, an industrial district. This would have legalized the present operations of the rock crushers and permitted the extension of their work in the Arroyo. Councilman Allan moved the adoption of the ordinance, but received no second to his motion. Councilman Mushet then moved and Councilman Sparks seconded the motion that the ordinance be filed, which is to say, fillied. This motion was adopted by a vote of seven affirmative to one. Councilman Allan alone opposed it. Councilman Langdon was absent.

Councilmen Sparks and Mushet and Charles F. Lummis, I. L. Eldridge, president of the Montecito Park Improvement Association, and a number of other residents from the Sycamore Grove section were all prepared to oppose the ordinance, but as the measure had no friends, there was no need of speech-making. When the vote killing the ordinance was announced, the large audience of property owners present applauded the Council's action, and then filed into the hallway, where they laid plans for the mass meeting, which will, they hope, be the beginning of the second and last step in driving the rock crushers from the Arroyo.

Councilman Allan made a brief statement of his position, saying that he was in favor of the rock crushers being permitted to excavate in the Arroyo only because they were doing flood control and reclamation work in straightening the channel, but he said that he opposed additional rock-crushing operations in the Arroyo and that he was against industries being allowed to locate in the district.

SHIP BATTLES SEA HURRICANE

Steamer Makes Port After Perilous Passage.

Deck Cargo Jettisoned to Keep Boat Afloat.

Woman Helps Crew When Danger Threatens.

With her entire deck load carried away, her rigging awry, her bunkers empty of fuel and her second mate suffering from a paralytic stroke, the steamer Wellesley reached Los Angeles Harbor at daylight yesterday, forty-one days from Mobile. Her usual running time for this trip is sixteen days.

Ten days after departing from Mobile last February 11, the Wellesley encountered a 100-mile hurricane and for the next six days her decks were awash, Capt. Harry Miller, her commander, said. Unable to put back to port, the vessel headed for the sandy keys of the Mosquito Bank and for more than 700 miles threaded her way inside the narrow passages of the banks.

The presence on board the ship of a lone woman, Mrs. Harry Miller, wife of the captain, added to the anxieties of the officers and crew. Mrs. Miller, who has sailed with her husband and father in many vessels and into many ports, worked with the rest of the crew during the anxious hours when it seemed the vessel would be lost, officers of the ship said.

WOMAN SETS EXAMPLE.

"She was less concerned about the fate of the ship than any man aboard and the example she set for the men of the crew when the Wellesley was being pounded about like a toy boat in a washing machine made everyone admire her courage," said an officer.

"It was certainly a voyage that I'll remember for a long time," Mrs. Miller told reporters yesterday. Then she added: "But I wouldn't have missed it for the world."

Capt. Miller remained on the Wellesley's bridge for fifty-seven consecutive hours while his ship was making her way through the uncharted channels.

"The seas opened several seams in her hull and I concluded that the only chance we had of keeping the ship from foundering was to take a long shot and go through the Bank passages," Capt. Miller said.

PILOT AMAZED.

"When we reached Cristobal last February 24, the pilot's amazement over the fact that we were still afloat was laughable. He explained that we had been given up at Cristobal for lost a week before our arrival there and he couldn't understand how we had weathered the hurricane when several heavy steel vessels had been disabled."

Three giant steamers, the Devon, the British freighter Gaelic Prince and the Japanese vessel Durbar Maru were undergoing repairs at Balboa when the Wellesley

(Continued on Second Page.)

FLAYS HIS DAUGHTER IN COURT.

Millionaire Shouts His Protest to Guardianship; Says She's Untrustworthy.

"Do you want your daughter, Margaret Wendt, appointed your guardian?" Attorney Lyndol Young asked W. J. Wendt, millionaire business man of Buffalo, in guardianship proceedings before Judge Rives of the Probate Court yesterday.

"No," shouted Mr. Wendt loudly. He added I would not trust her with a 5-cent piece.

Milton K. and Lyndol Young represent Mr. Wendt, who was declared mentally sick by the Lunacy Commission of this city, said he did not want any guardian appointed. If one was appointed, he declared in favor of his sister, Augusta Stafford.

Miss Wendt is seeking the guardianship to safeguard the interests of the Wendt Corporation of Buffalo, of which she is secretary. Testimony was introduced tending to show Mr. Wendt brought with him to this city a large amount of bonds and cash; that he started for El Paso with $167,000 in cash and bonds in his possession, intending to pass through Mexico and thence to South America.

Miss Wendt, through her attorneys, produced J. L. Edwards, proprietor of the Hotel Hollenbeck, who testified that he had known Mr. Wendt four years. While Mr. Wendt was stopping at the Hollenbeck he had talked to Mr. Wendt and found that he talked coherently. He did not impress him as being insane. Mrs. Mary E. Busch, proprietor of a clothing store, had had business relations with Mr. Wendt, she testified, and believed that he was sane.

During the hearing beer was brought up on cross-examination. Mr. Edwards testified that in 1919 Mr. Wendt stored in the basement of the hotel 200 barrels of beer and that there was now left fifteen barrels.

Mr. Wendt, other witnesses have testified, was very positive on the wet side. The case will be resumed this afternoon. Attorneys Lawler and O'Brien are counsel for Miss Wendt.

NECK IS BROKEN.

Charles Albeck's neck was broken yesterday when he was struck at Alvarado street and Glendale Boulevard by an automobile driven by L. G. Klein of 2240 Cove avenue. Albeck lives at 4319 La Clede street, Glendale. He was taken to the Receiving Hospital, where it was reported his injuries may prove fatal.

SEEIN' THINGS

[Why not share your chuckle with others? When you see something unusual, drop a note about it to the City Editor of The Times. Then we all can smile.]

I.A.M. lamped the following in the Atlantic Monthly from the pen of George W. Alger: "In Dannemora State Hospital for the insane the prisoners are permitted to read the newspapers, and, I may add, with a quite natural preference for the Hearst dailies."

* * *

B. B. also spotted a wheeze in the public prints. George Dewey, Main-street furniture dealer, uses two lines of his display ad this way: "Furniture, Stoves, and Rugs. Both New and Left-Handed." Now we know where left-handed monkey wrenches can be had!

* * *

Mrs. A.S. gleaned this from the classified ads in last Tuesday's Times: "Wanted—Good fast colored pastry cook." Must be fast black, Mrs. S. presumes.

* * *

WHAT DID YOU SEE?

Baby Boy Dies; Sister Burned in Home Blast.

Fred Coury, 3 years of age, was burned to death and his sister, Marie, two years older, was grievously burned in a gasoline explosion yesterday afternoon at Inglewood. Their father is Sam Coury, proprietor of the Inglewood dry cleaning establishment in Market street.

The children were playing in a shed at the rear of their home. The shed was used for dipping clothing in gasoline and a large open tank of the fluid was in the corner.

Marie had her favorite doll and her little brother was helping her play house.

Mr. and Mrs. Coury heard the explosion and running to the shed saw their daughter in flames burst from the door. The fire prevented them from entering except by a rear door. When they had penetrated into the shed they found the body of their little son.

Marie was burned on nearly every part of the body and no hope is extended for her recovery.

She had run from the shed with the doll in her arms. What is left of the doll lies beside the child on her deathbed.

The cause of the explosion is not known. Marie was not able to tell what happened.

STATE AND CITY PLAN TEST SUITS

Railroad Board Confers With Public Utilities on Jurisdiction Problem.

Virtually all points of difference between the State Railroad Commission and the Los Angeles Board of Public Utilities were settled yesterday at a conference of members of the two bodies, it was announced by representatives of each, and assurances were given that closer co-operation between the commission and the board will follow.

Friendly suits to test the question of jurisdiction over utilities in Los Angeles will be instituted either by the Railroad Commission or by the Board of Public Utilities, according to J. D. Kennedy of the utilities board, who said that the conference, held in the office of Commissioner Brundige "has resulted in a closer relationship and a far better understanding of our respective functions."

"There has been no surrender of authority on either side," said Mr. Brundige, "but I feel that we have eliminated any chance for misunderstanding and have agreed upon a course that will increase efficient handling of regulatory matters."

City Attorney Stephens, who attended the conference, emphasized the amicable nature of the discussion and asserted that the only desire of either body was to obtain a definition of authority in order that proceedings might be conducted expeditiously and legally.

He said that obscure points in the State Constitution relating to the respective jurisdiction of the commission and the Board of Public Utilities are so general in character as to make necessary the filing of a series of suits specifically covering individual questions at issue.

The first of these suits is expected to follow a decision by the Railroad Commission on a petition from Hollywood asking that the Los Aneles Railway be required to extend its Hollywood service.

Those attending the conference were: Commissioner Brundige and Engineer Sachse of the Railroad Commission; City Attorney Stephens, H. Z. Osborne, Jr., chief engineer of the Board of Public Utilities; A. L. King, J. D. Kennedy and Walter Leeds, utilities board members; H. S. Pane, secretary of the board, and Councilmen Criswell and Sanborn.

FOR OPTIMISTS' BANQUET.

Because the fifth annual banquet of the Optimists' Club will be held at the Alexandria at 6:45 p.m. today, there will be no noonday meeting of the club this week. S. Ross Fenner of the banquet committee said yesterday that reservations for the banquet can still be made through the secretary's office, Main 5959.

TRAIN HITS AUTO.

A Pacific Electric train collided with an automobile driven by Mrs. Amy Cogswell of 1362 North Figueroa street yesterday at Glendale Boulevard and Montana avenue. She was treated at the Receiving Hospital for concussion of the brain and lacerations.

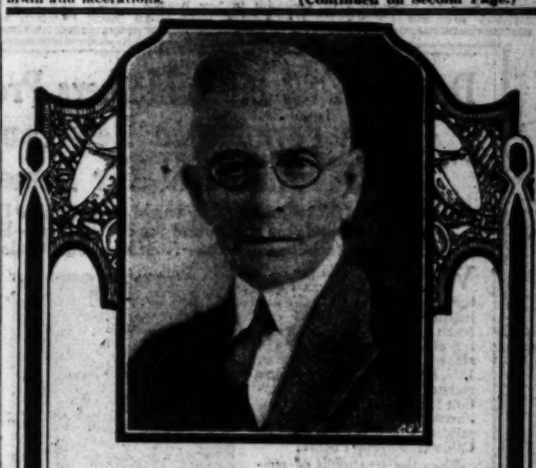

Wm. J. Howe

In Charge of Our Drum Department

Mr. Howe is a specialist in his line with years of practical experience as a professional musician. He can help you decide on the right equipment, whether for High School Orchestra or the largest Symphony.

We have assembled here for your inspection the finest stock of Ludwig Drums and accessories, J. C. Deagan Xylophones, Marimbaphones, etc., ever displayed on the Coast.

See our wonderful window display of Gold Trimmed Bass and Snare Drums, also the Famous Ludwig Pedal Tympani.

A complete course of private instructions will be given by Mr. Howe with every set of Drums purchased. Catalog and prices on request if not convenient to call.

Terms Arranged if Desired

FRANK J. HART SOUTHERN CALIFORNIA MUSIC COMPANY

332-334 SOUTH BROADWAY, LOS ANGELES.

Established 1880

$49.85

Having once established credit with us a customer becomes a friend of our organization and it is our aim always to keep them so.

The price of these attractive Dining-Room Tables is in line with our friend-making and friend-keeping policy.

Just pay a small deposit and we will be glad to adjust the balance in convenient easy terms.

"The Home of Nationally Advertised Goods"

Birch-Smith Furniture Co.

737-41 South Hill Street

Also Fireproof Storage—Private Locked Rooms. Phone 602-04 or Broadway 138 for rates.

The People and Their Daily Troubles

DOROTHY DIX TALKS

Why He Doesn't Make a Hit.

BY DOROTHY DIX.

A young man writes me that he has a great craving to be popular with the ladies, but that he isn't. Try as earnestly as he may, he has never been able to capture the fickle, feminine fancy. The young women he calls upon are apt to be out or else suffering from violent headache. When he asks a girl to dance she wears the look of an early Christian martyr instead of the pleased expression of the cat that has just eaten the canary.

And the unhappy youth wants to know why this is thus and why nobody loves him.

Alas, nobody can unriddle his riddle. The secret of the attraction between the sexes is a mystery that no one has ever solved. What quality it is in a woman that draws all men to her, while men flee from another woman who is her superior in looks, in intelligence and amiability we do not know. Nor do we know why women go crazy over some graceless scamp who hasn't even a handsome face to recommend him, while they turn down his brother who is all that a real man should be.

It is just that the gods have given to certain men and women a charm to conjure with—a look in the eye, a way with them—that elusive something that we call personality and magnetism. And that's that.

Generally speaking, however, when a man finds himself persona non grata with the girls, he might give himself the once-over, and see if he is guilty of any of these faults:

What sort of a looker is he? And, particularly, how does he dress?

Women don't demand any special degree of pulchritude in a man, as men demand beauty in women. In fact, they resent a man's being too handsome, because, for one thing, a handsome man is almost invariably vain, and, for another thing, when a man is too good-looking he poaches on their preserves, but they want a man to be nice looking, to be well set up, and well groomed, and to look as if he was a somebody instead of something they had fished out of the ash can.

Nothing attracts a woman to a man more at first sight than for him to be well dressed and particularly for him to be immaculately clean. A man may have the brain of a genius, the character of a saint, and the ability that will carry him to success, but no girl wants to have him around, or to be seen out in public with him, if his hair needs cutting, his nails cry aloud for a manicure, and his trousers bag at the knees.

Next, what sort of manners has he?

The old proverb says that manners make the man. They certainly do as far as women are concerned. This goes both in public and private. Women hate and loathe the man who is loud, and self-assertive, who argues on every conceivable subject, and who is forever getting in rows with the waiters at restaurants, and the ushers at the theater, and taxi drivers, and conductors on street cars. They like a man who knows his way about, and who can get good service without fighting for it.

And they like the man who knows how to take care of them without seeming to do it, who throws around them a subtly protecting arm, as it were, and who makes them feel that they have nothing to fear from the world while he is about. The man who is deferential to the old, and good to children, who remembers dates, and anniversaries, who notices what a woman has on, who is as courteous to a scrubwoman as he would be to a duchess, is always popular with women.

Next, what about his conversational abilities?

Is he one of the dumb sort who expect a woman to make all of the conversational running, and work like a coal heaver to entertain him? There are plenty of men like that. They are too lazy to talk. They seem to think that a woman should be pleased to spend an evening going through her parlor tricks for their diversion, and so they sit as utterly unresponsive as stone images, while a girl talks her head off trying to hit on some topic in which they are interested. And then they wonder why they don't get the glad hand, and there is no "Welcome" on the doormat at the houses they condescend to visit.

Just as afflicting is the man whose whole line of conversation is about himself. Yet there are men who will camp on a girl's parlor couch and monologue on, hour after hour, about the last time they went fishing, or their automobile, or what they said to the boss, and the boss said to them, and think they are making themselves irresistibly fascinating. They haven't sense enough to know that no woman on earth but a man's mother, or his wife, wants to hear a single detail of his life.

The thing a girl pines to hear about is how beautiful and wonderful, and different from all the rest of her sex, she is, and the man who wants to be a spell-binder with the fair sex has got to confine his attention to that topic, if he expects to get an encore.

Next, is the unpopular man a tightwad?

The right sort of a girl doesn't want a man to spend more money on her than he can afford, but what he does spend, she wants him to spend freely, as if he enjoyed giving her a good time. It is bad enough for a wife to have to corkscrew the pennies out of her husband's pocket. A girl with any self-respect simply won't stand for it in her beau.

She feels it an insult if when a man gives her a glass of soda, or takes her to the movies he does it with an air of begrudging the price. She wants him to at least make the gesture of thinking that nothing is good enough for her, and that he would like to lay the world at her feet.

But when all is said, it is not difficult to please women. All that a man needs is to be reasonably well dressed, civil, and interesting, and generous. For women are not as critical of men as men are of women. Which is lucky for men.

Questions Answered

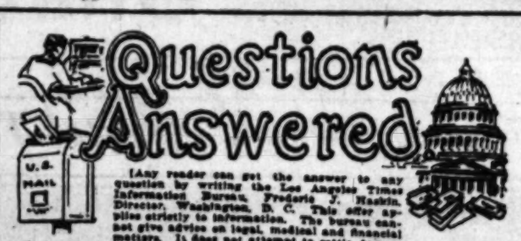

[Any reader can get the answer to any question by writing the Los Angeles Times Information Bureau, Frederic J. Haskin, Director, Washington, D. C. This offer applies strictly to information. The bureau cannot give advice on legal, medical and financial matters. It does not attempt to settle domestic troubles, nor to undertake exhaustive research on any subject. Write your question plainly and briefly. Give full name and address and inclose 2 cents in stamps for return postage. All replies are sent direct to the inquirer.]

Question: How many counties are there in the United States collectively? J. H. F.

Answer: The Bureau of Census says, according to the 1920 census, there were 3069 counties in the United States.

Q.: What did the early Egyptians shave with? A. L. G.

A.: According to Herodotus, the Egyptians shaved continually and only let the hair and beard grow when they were in mourning. The barber of the ancient Egyptians was known as the haq. He employed various instruments. A razor sometimes in the shape of a small short hatchet with a recurved handle and other instruments shaped like a knife were most generally used.

Q.: What became of Raisuli? S. L. D.

A.: Raisuli, the bandit who held Perdicaris, a naturalized American, for ransom in 1904, has been reported dead twice, but each time the statement has been withdrawn. Through several such kidnapings, Raisuli, who was a Moroccan shereef, accumulated much money and land.

Q.: Is Centre College, Kentucky, a State school? O. T. S.

A.: Centre College of Kentucky is a sectarian institution, under the auspices of the Presbyterian church.

Q.: What is the name of the fountain in front of the Congressional Library, and who designed it? G. A.

A.: Roland Hinton Perry was the sculptor of the "Fountain of Neptune." This was one of his earlier works and, while vigorous and affective, is not considered to be as finished and artistic as some of his later efforts.

Q.: Where was the first Chamber of Commerce organized in this country? G. I. T.

A.: The New York City Chamber of Commerce organized in 1768 and incorporated under a royal charter from King George III in 1770, was the first institution of its kind in the United States.

Q.: Were the republics of Central America ever united in one government? F. Q.

A.: In 1823 the five Central American States were united into a national federation, which subsequently adopted a constitution modeled after that of the United States. The federation was partially ended by 1838, practically dissolved in 1839, and completely dissolved by 1847.

LETTERS TO THE TIMES.

Child Training.

LOS ANGELES, March 21. — [To the Editor of The Times:] While visiting an old friend recently my attention was attracted to a formula that was almost invariably used by the mother, in the ordinary discipline of her children. It ran like this: "Please, darling," do this or do that, or, do not do this or that.

For instance, if she desired a certain thing the formula would run like this: "Please, darling, bring the spool of thread to mama," followed by "Thank you, darling," or "Please, darling, do not tear the book," or "please, darling, close the door you left open when you came in," and so on, almost ad infinitum.

Now my point is this: from the psychology of the case, when the child is requested to do something for the pleasure or conveniences of another, the formula, "please, darling," etc., is entirely proper; but when the child is told to do, or not to do, a certain thing because it is or is not right and proper, then the formula is highly improper, because, in the latter case, the request is in the nature of an order or command that the child should obey without question.

This distinction is of great importance in the discipline of children in the home, as well as elsewhere, and parents cannot afford to be unmindful of it for the child's own sake. A. O. HOYT.

Facts in Pictures.

LOS ANGELES, March 22. — [To the Editor of The Times:] Allow me to express my disgust with the stupid silly plots the film producers force upon us. They evidently take it for granted that the public has the intelligence of a tadpole!

I would suggest to some enterprising fellow that he open a theater where the only films shown would be travels, everyday occurrences, (so-called "journal") and scientific demonstrations, no movies of the comedy or drama type.

Such a theater would be a gold mine, and I promise to be there at every change of program.

MATHILDE DUNCAN.

Likes the Job.

LOS ANGELES, March 22.—[To the Editor of The Times:] In your issue of the 14th inst., Mr. or Mrs. R. Robinette says, I don't believe in wrangling, but I do know this much that there are other means of livelihood than door-to-door canvassing. No, Mr. Robinette, in all kindness, will you tell me what to do? I am now well advanced in my seventy-second year and my first experience as a house-to-house salesman was in 1871, when I was just past my twenty-first birthday. Since that time I laid off long enough to take a course in college and then to teach in the public schools a number of years, but I finally quit that because I could not stand the indoor confinement and in the meantime, also, I devoted a little time to writing and while I was waiting for my first consignment of books (I acted as my own publisher) I had absolutely nothing to do for six weeks and they were the most miserable of my life, I could not have stood it long and I am quite sure I could not do so now. Besides, there are members of both sexes sailing right along in the same boat with me and what are we to do Mr. Robinette? What would be the result if Mr. Edison or Mr. Burbank were to lay down the shovel and the pick, if you please, and undertake to live a retired life? Would they stand it twelve months? I think not, and I am quite sure that I could not until I would be a fit subject for cremation.

GEORGE W. SAYLER.

Woeful Indifference.

LOS ANGELES, March 22.—[To the Editor of The Times:] While H. M. Foster claims that he is "not knocking education," his letter in your last Sunday's issue entitled "Preaches Economy" evidences an astounding lack of familiarity with the workings and needs of our excellently administered system of public education. In school matters, as in other public affairs, there is much room for the practical application of principles of economy and efficiency, but institutions of public education cannot be operated "on the same sane business methods that all successful concerns are run on." The methods which can be employed, successfully, in "teaching the young mind how to shoot" or in "training the young shooters how to mind" must of necessity differ, radically, from those which are well adapted to commercial and industrial activities. Such defects as exist in our public school system are due, primarily, to apathy, indifference and neglect upon the part of the electors. There is no governmental function in which so many members of society are so directly and vitally interested as in our public schools and yet there is none concerning which so many people know absolutely nothing. That six out of every ten electors usually fail to express a choice respecting either men or measures at school district elections is evidence of an alarming indifference.

If our schools are to "be kept up to that standard of excellence and capacity for the needs of our growing population" we cannot afford to pursue any "penny wise and pound foolish" policy. We must realize that every accession to our population increases the value of taxable property and at the same time imposes upon the taxpayer added burdens and responsibilities. The expansion of our school facilities must keep pace with our growth. It may be that there is room for honest difference of opinion as to the amount of bonds which are imperative, but there is no question regarding the inadequacy of our present school facilities and the views of those able, fearless, self-sacrificing men and women who constitute our Board of Education are entitled to most respectful consideration. They constitute the board of directors of a corporation in which all of us, regardless of when we acquired our property or whether we ever acquired any, are interested and in which we should manifest as much interest as we would in some private enterprise. No public service will be rendered by abusing the members of the Board of Education or by referring to the "enormous pay checks" (which they do not receive) or by beclouding the issue by injecting into it the unnecessary discussion of teachers' salaries.

The writer is also a taxpayer of Los Angeles who was educated in its public schools and who has a genuine and unselfish interest in its school system whose phenomenal development he has observed for over forty years. In no way can Mr. Nelson and other taxpayers make any better "fight to retain their homes and property that in most cases has taken a lifetime to acquire" than to ascertain what are the requirements of our school system in the way of additions, betterments and expansions (matters affecting salaries and methods of administration are controlled by State laws,) and then gladly and speedily to vote the bonds necessary to supply those requirements and to realize that every dollar so voted and expended gives to their property an added value which will far outweigh any slight increase in taxes which would follow.

PAUL BURKE.

Start Something Else.

LOS ANGELES, March 20. [To the Editor of The Times:] Why don't some of the good people who met recently for the purpose of working out a scheme to improve Square, inveighing the condemnation square blocks of property would employ time and energies toward what easier of accomplishment might expect some day in time.

I do not doubt but Pershing Square could as attractive as a park that is not the only There are some fine the proposed park that we would like there.

Fortunately there tives to this ambition far as giving pleasure fit to the people there are numerous scattered throughout

Alas, where two committees when they secured a real where it was taken which would not 000,000 to acquire.

Why not start tical! that! theory is through.

The planting of in many places is possibly do for Los is the method culture of old-world it is one of the those cities places of allurement. In crowded life.

D. E. L.

How to Start the Evening Wrong- - - - - - - - - - -By BR

[Copyright 1922 New York Tribune, Inc.]

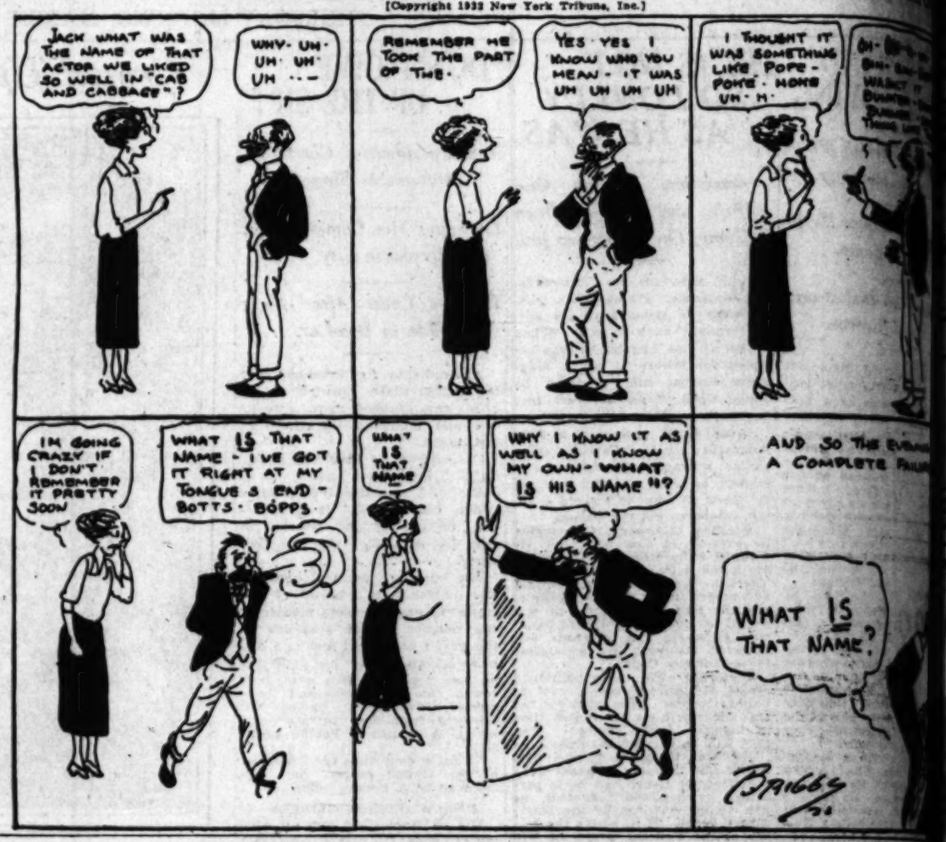

Doctor at 82 Finds Mothers Prefer His Formula to New-Fangled Salts And Coal Tar Remedies for Babies

Judgment of 1892 vindicated by world's approval of Dr. Caldwell's Syrup Pepsin, a simple vegetable compound for constipation—So safe thousands give it to babes in arms—Now has largest sale in the world.

From a recent portrait of Dr. W. B. CALDWELL, Founder of Dr. Caldwell's Syrup Pepsin Born Shelbyville, Ky., 1839

WHEN a man is in the 83rd year of his age, as I am, there are certain things he has learned that only time can teach him. The basis of treating sickness has not changed since I left Medical College in 1875, nor since I placed on the market the laxative prescription I had used in my practice, known to druggists and the public since 1892, as Dr. Caldwell's Syrup Pepsin.

Then the treatment of constipation, biliousness, headaches, mental depression, indigestion, sour stomach and other indispositions that result from constipation was entirely by means of simple vegetable laxatives, herbs and roots. These are still the basis of my Dr. Caldwell's Syrup Pepsin, which is a combination of Egyptian Senna and other mild laxative herbs with pepsin.

Recently new medicines have been brought out for constipation that contain calomel, which is mercury, salts of various kinds, minerals, and coal tar. These are all drastic purges, many of them dangerous, and the medical profession is warning the public against them. Certain coal tar products will depress the heart; certain salts give rise to intestinal poisoning, impaction and rupture of the intestines. If grown people want to use them no one can deny them the privilege, but they should never be given to children.

The simpler the remedy for constipation, the safer for the child and for you, and the better for the general health of all. And as you can get results in a mild and safe way by using Dr. Caldwell's Syrup Pepsin, why take chances with pills and powders and strong drugs, even if disguised in candy? My remedy, too, costs less than most others, only about a cent a dose. A bottle such as you can find in any drug store, will last a family several months, and all can use it. It is good for the babe in arms because pleasant to the taste, gentle in action, and free from narcotics. In the proper dose, given in the directions, it is equally effective at all ages. Elderly people will find it especially ideal.

The formula of Dr. Caldwell's Syrup Pepsin is on the cover of every bottle, and the ingredients have the endorsement of the U. S. Pharmacopoeia.

$10,000 Worth of Syrup Pepsin Free

In remembrance of my 83rd birthday I have set aside the sum of Ten Thousand Dollars to be given away in half-ounce bottles of my Syrup Pepsin. Only one Free Trial bottle to a family. All are constipated now and then, and here is an opportunity for you and others to try Dr. Caldwell's Syrup Pepsin FREE OF CHARGE. Ask for your free bottle today, simply sending name and address to Dr. W. B. Caldwell, 514 Washington St., Monticello, Ill. Do not postpone this.

Rub on Sore Throat

Musterole relieves sore throat quickly. Made with oil of mustard, it is a clean white ointment that will not burn or blister like the old-fashioned mustard plaster.

Just spread it on with your fingers. Gently but surely it penetrates to the sore spot and draws out the pain. Get Musterole at your drug store today. 30c and 60c in jars and tubes; hospital size, $3.

Better Than a Mustard Plaster

MUSTEROLE WILL NOT BLISTER

$30.00 $30.00

ELGIN—6-0 Size—20-Year Gold Filled Case
Ribbon or Bracelet—Fully Guaranteed
In Round $27; Octagon, $29; Engraved $1 Extra
MONTGOMERY BROS.
Jewelers & Silversmiths
Broadway at 4th St.

PROTEST INCREASE IN FARES.

State Railroad Commission Hears Expert Testimony on Zoning System.

The protests of South Pasadena, Glendale and Alhambra residents against increased fares put into effect January 1, last, on lines of the Pacific Electric serving their communities will be made at the commencement of today's session of the State Railroad Commission.

Testimony in the case of Hollywood, seeking a rate reduction which, in figures, would cut the present 10-cent fare between the Hill-street station and Gardner Junction to 8 cents, was completed at yesterday's hearing. Additional argument in the form of briefs were asked for, by the commission, to be filed within a period of thirty days.

Paul J. Ost, San Francisco rate expert, whose report prepared at the instance of the Hollywood Chamber of Commerce has formed the basis of argument for the fare decrease sought, was on the witness stand for several hours yesterday. Mr. Ost was cross-examined by Chief Counsel Karr of the Pacific Electric and W. W. Clary, assistant attorney for the Railroad Commission. His testimony bore largely upon the methods, technically, upon which he had arrived at the conclusion embodied in his report that fares over the Hollywood lines of the traction company would bear reduction. He characterized the zoning system as the "European plan" of street railroading, as contrasted with the American system of a straight fare for any distance within city limits. The expert stated that the main point in which his report departed from the data furnished him by commission engineers was in estimated operating expenses. The maintenance charged the Hollywood lines, he insisted, would, in his opinion, bear trimming.

Citizens of Rose Hill, Atwater Park, Florence, Watts and Sierra Park, all of which are served by branch lines of the Pacific Electric system, presented their views on existant rates and traffic conditions during the day. The Rose Hill and Sierra Park representatives expressed dissatisfaction with zone terminals, as well as with the infrequency of cars over the line and the high fares charged. William F. Andrews of 705 Boundary avenue, Rose Hill, who stated he was the oldest resident of the suburb, having lived there nineteen years, petitioned for a restoration of the former 6-cent fare as far as Harriman avenue, which, he contended, would take in the greater part of the residence district, and would furnish traffic facilities to home-owners who would, otherwise, be forced to move to more accessible localities.

Stephen D. Veselich of Atwater Park asserted dwellers in that section were forced to pay a 17-cent fare to ride 6.3 miles and asked for commutation privileges which would reduce the rate to 8 cents. Mrs. A. M. Scott of Florence petitioned, on behalf of her locality, for a straight 10-cent fare and through service instead of the present interurban plan upon which cars are run.

GIVE CARGO TO SAVE STEAMER.

(Continued from First Page.)

arrived there a few days later. They suffered severe damage from the hurricane while en route from Mobile to the Panama Canal.

Her arrival in the Pacific did not mark the end of the Wellesley's troubles, Capt. Miller said. In the Bay of Tehauntepec, on the 3rd inst., the ship encountered a northwest gale in which she almost foundered before reaching Salina Cruz.

JETTISON DECKLOAD.

With her seams leaking badly and her decks continually awash for two days, her captain found it necessary to jettison the entire 300-ton deckload of pig iron before he could make the safe harbor at that port. After four days spent in caulking and making other repairs, the Wellesley left the Mexican port en route to Los Angeles Harbor, only to strike the northwest gale in which the Fairhaven foundered. The craft weathered the gale successfully although she ran dangerously short of fuel before reaching the local port. Capt. Miller reported having sighted the Fairhaven off Lower California.

Ill luck had not ceased to dog the ship once she reached the safety of the local breakwater, however, for she had just dropped anchor in the outer harbor when her second mate, John K. Burns, dropped on the bridge, suffering from a severe attack of paralysis. He was taken to the Marine Hospital at Los Angeles after the Wellesley docked, four hours later.

Formerly a well-known coaster in the lumber trade, the Wellesley left Los Angeles Harbor in 1917 to enter the Gulf trade. She was recently purchased with a sister ship, the Thomas L. Wand, by John C. Ogden, and will be placed in service between the local port and Coos Bay.

SELLS BIG RANCH.

[EXCLUSIVE DISPATCH.]

VENTURA, March 22. — Dan Emmett has sold 175 acres in the Las Posas to Peter Connelley, the consideration being $125,000. The property is near the Center schoolhouse and is one of the best ranches in that district.

There's Health in Mountain Valley Water

RHEUMATISM

THE insidious enemy that creeps from joint to joint causing incalculable pain should be feared mostly for its possible indication of that grave trouble—valvular heart disease.

Physicians send Rheumatic patients to Hot Springs, Ark.

The beneficial healing waters of Hot Springs are among most potent aids in combating rheumatism. The finest of these Hot Spring waters—Mountain Valley Water—is available to all.

In bottles or metal casks—

delivered to your door, Mountain Valley Water is ready to aid you to gain the road to health—and to keep you on it. This wonder water comes from Mountain Valley Springs, in the heart of the Ozark Mountains. It is prescribed by physicians in cases of

Bright's Disease, Diabetes, Rheumatism,
Blood Pressure, Hardening of the Arteries,
Gravel, Excessive Uric Acid, Stomach Troubles,
Kidney and Bladder Disease.

Prescribed by Physicians

Thousands drink this famous Hot Springs Water

Some drink Mountain Valley Water as preventive of disease, some on the advice of their physicians for a specific ailment such as rheumatism—some drink it solely as pure, delicious, refreshing table water.

Phone 23871 or write us today

We're ready to give you any information you may desire about Mountain Valley Water—analysis, price and testimony of benefited users. Be sure and ask us to send you the Mountain Valley Water booklet which gives much interesting information about this wonder water and its uses.

Come in and sample Mountain Valley Water

no expense or obligation—You'll like the taste of this delightful and refreshing water—and it's "Bottled Health."

Mountain Valley Water Co.
435 West 19th St. Los Angeles Telephone

Mountain Valley Water
Bottled Health
FROM HOT SPRINGS, ARKANSAS

...LOCK'S GOLF SHOP — GOLF FELLOWSHIP

...len's Golf Shoes ...duced to $7.50

...70 pairs, including both Oxfords and High Shoes from se... ...ist, plain toe cap reinforcement on instep—

...All with spiked soles and heels—

...is seldom that Men's Golf Shoes of this character are avail... ...at so low a price as $7.50 a pair.

...ished Golf Hose, $3.95

...A fine variety from Scotland—light weight in new patterns ...for Spring.

...Golf Knickers, $9.00

...Cool and comfortable. They launder easily and are always ...good looking.

...ullock's Golf Shop—Bullock's Hill Street Building South—Entrance on Hill Street.

Bullock's
Los Angeles

...NE O'CLOCK SATURDAYS"

Cook Electrically

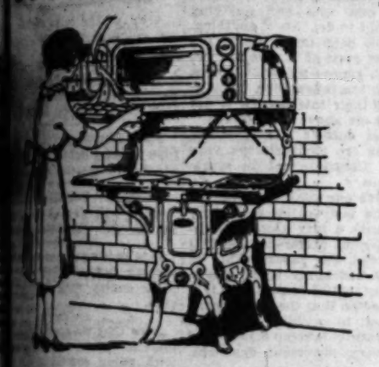

...nufactured by Standard Electric Stove Company

...is Quality of Service Not Cost ...hat Should Count

...e biggest asset of the electric range is that ...ides an accurate, easily adjustable gauge of the ...required for each dish. It needs timing; it ...not need watching. There is no fire to tend, no ...d or wood to bring, no ashes to carry out, no burn... ...to light, no odor of combustion, no overheated ...

...the era of "New Housekeeping" the STANDARD ELECTRIC RANGE Saves and Pays

...It is the only electric range with both closed ...d open plates, well fireless cooker and genu... ...aluminum oven stove lining. The Compartment ...cooker wastes no heat, concentrating practically all ...t on the food and eliminating the usual loss by ...vaporation. In 14 different models, many of them ...ving all white enamel and nickel interiors, it ranges ...prices from $68.00 to $225.00.

Barker Bros
ESTABLISHED 1880
Broadway between Seventh and Eighth
Complete Furnishers of Successful Homes

...C. H. Brown

...Beauchamp

Phone 65832
Private Elevator—
Entr' Childs Restaurant
544 So. SPRING ST.

Read These Low Prices

Prophac Treatment (per tooth), $1.00.
Nerve Removed (painless), $1.00. No charge for painless extracting and cleaning when other work is contracted for.
Upper or Lower Set of Teeth, $5.
Gold Fillings, $1.00 up.
Cement Fillings, 50c up.
Silver Fillings, 50c up.
Teeth Treated, 50c.

BRIDGE WORK ... $4 Per Tooth

Open Sundays 9 to 12 a.m.

...$7

COUNCIL BACKS POLICE CHIEF.

Abolishes Rank of Assistant and Inspector.

Offices Under Civil Service No Longer Exist.

Verbal Fireworks Quenched by President Criswell.

Police Chief Everington won a speedy victory before the City Council yesterday in his efforts to abolish the positions of assistant chief and inspector of police, for the reason that the Council in creating the places put them under civil service.

Tis previous action, President Criswell and Councilman Mushet told the Council yesterday, in speaking on behalf of abolishing the positions, was contrary to the intent of the Finance Committee, which had recommended the creation of the two posts at the request of then Chief of Police Jones and the Board of Police Commissioners, with the express understanding at that time that they were to be exempt from civil service in order that the Chief's two principal right-hand subordinates could be selected by him and removed at his desire. Councilman Mushet pointed out that in all other city departments the chief deputies are exempt from civil service, and that the Council owed it to Chief Everington to abolish the places, inasmuch as they had been through error placed under civil service.

VERBAL FIREWORKS.

It was well that the Police Chief's request had the support of a majority of the Council before the speaking began, for the plan to abolish the positions suffered from the rather ill-tempered remarks of its friends. Their speeches resulted in plenty of verbal fireworks.

Councilman Mushet opened the battle by declaring that he was in favor of abolishing the positions, "in spite of the lobbying and tactics of the church organizations" on behalf of the Chief's recommendation. G. Koltz, of the United Church Brotherhoods, began a reply to Councilman Mushet's remarks, but he had proceeded only a moment, when President Criswell began to pound the gavel, and finally ordered Mr. Koltz, who resumed his seat arms Daniels opened the gate for Mr. Koltz, who resumed his seat among the spectators. Dudley W. Evans, representing the Los Angeles Improvement Council, also spoke in favor of the change recommended by the Police Chief but when he began to threaten the Councilmen opposed to the plan President Criswell again began to use his gavel, and remarked that "if we had a few more speeches like we have heard, the recommendation to abolish the two positions would be defeated."

DEFEND DEPARTMENT.

Councilmen Conaway and Sparks spoke in defense of the police department and civil service, and voted against the change. Councilman Langdon was absent. The vote was, for abolishing the positions, 6; opposed, 2.

"The Council," said Councilman Wheeler, "made an error in placing these two positions under civil service. We have no right to tie the Chief hand and foot. Give him an opportunity to make good."

President Criswell said: "More power to the Chief of Police. I told him that if I were in his position, I'd make up a list of men in the department who were not enforcing the law, and 'can' them. In the past there has been graft in the department, and there is strong suspicion in the city that not all of it is out of the department. Civil service has many virtues, but it cannot put brains into a man."

URGES FAIR PLAY.

Councilman Conaway urged fair play for the police department, saying that it was the equal in efficiency of any department in any large American city. He said that to take these places out of civil service would deprive officers of a chance of promotion and would break down the morale of the department.

Dudley W. Evans, the temper of some of whose remarks aroused the ire of the Councilmen, declared that crime was rampant in Los Angeles, and that the Chief should be given every opportunity to stamp it out. He said that until the present Chief had put him out of business, "Big Hutch" had run an open gambling house at Third and Spring streets, and that policemen walked in and out of the place when it was running.

SPOUSE LOVED HER TOO MUCH.

(Continued from First Page.)

him with a skillet of hot soup, the soup percolating down his neck; flipped him with a wet dish rag and hurled a glass bowl at him, finishing up with a kick of her dainty foot on a tender spot of his body. He got a decree of divorce.

Haru Nagatani was a Japanese picture bride. She was married to Kenji Nagatani by proxy. There was a celebration in Japan, his folks and her folks being present. All was joy and sunshine for little Haru. She came to America. They did not live happy ever after, she explained, telling the court that her husband locked her up in his house and beat her with a bamboo stick. She sued for divorce. The court gave her a decree.

CIVIL SERVICE EXAMS.

Federal Commission Will Hold Two to Fill Places.

Due to applicants not being secured in the number desired at a recent examination held in Los Angeles, the United States Civil Service Commission announces that another examination will be held May 17, for the positions of junior engineer, junior physicist and junior technologist, in the Bureau of Standards. On April 26, examinations will be held for computer in the Coast and Geodetic Survey, and for domestic-science teacher in the Indian Service. Persons interested should apply at the office of the United States Civil Service Board in the Federal building.

This Store Keeps Open All Day Saturdays

J. W. Robinson Co.
Seventh and Grand

570 Pieces of Fine FURNITURE Underpriced

Bridge Lamps Complete $39.75

62 Bridge Lamp Standards complete with shade are priced at *$39.75*. The Standards are hand-carved and piped, have 2 adjustable arm brackets, full length cord and pierced socket. Shades are of silk or silk and net and have double lined fringe.

Bridge Lamps and Shades complete at *$39.75*.

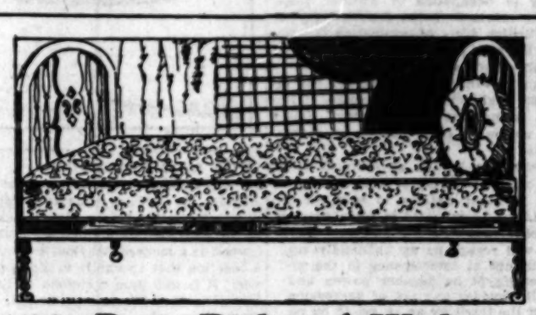

62 Day Beds of Walnut and Mahogany, $49.75

DAY Beds of good construction throughout are extra values for this great Sale. They have box spring mattresses and are mostly on Colonial lines. 62 Day Beds, *$49.75*.

All the items on this page are just as interesting, just as dependable and just as low priced.

35 Junior Lamps Solid Mahogany $13.75

THEY have 2 or 3 light fixtures and weighted bases. The Standards are the right height for the average living room.

Of solid mahogany and very carefully made, they are priced extraordinarily low at *$13.75*.

Taken from regular stock and reduced to *$39.75*, there are 27 Period Hand-Carved and Polychromed Lamps that ordinarily sell for a far greater sum. With adjustable fixtures; 14 different styles and priced at *$39.75*.

35 Pieces Odd Furniture

TABLES, Settees, 2 and 3 Piece Suites and Upholstered Chairs, 35 in the group, have low prices.

But low figures are not their only inducement. They are all pieces that measure up to Robinson's high standard, designed for homes that appreciate furnishings of taste.

Spinet Desks

MAHOGANY Spinet Desks, open or closed, retain the simplicity of Puritan days.

Two groups are in the Sale. Those like the illustration are marked at *$49.75*; the others in two styles at *$89.75*.

This Spinet Desk, made of solid mahogany on strictly Colonial lines, is underpriced at $49.75.

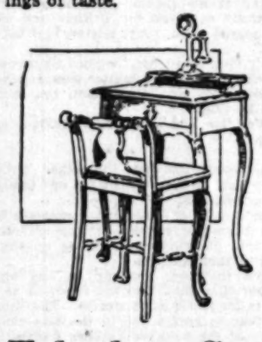

101 Cane Rockers and Chairs, $19.75

THEY are of genuine mahogany in the popular wing style. The cane seat and back are in the same tone as the mahogany. 101 of these Chairs are a special purchase, *$19.75* each.

Robinson's is a high class store, but not a high priced store. These values prove that.

Telephone Sets, $19.75

TELEPHONE Sets—Stand and Chair complete—similar to the one sketched are priced at *$19.75*.

A group of 12 Sets on plainer lines, with straight legs, are priced at *$35.00* for this sale.

7 Breakfast Room Sets, $110.00

THEY consist of decorated Gate Leg Tables, 48 or 54 inches across, with 4 Windsor chairs. The Tables are hand-decorated in various attractive color combinations.

The Sets are gray, brown, green, lavender and two are of walnut in polychromed finish.

They formerly sold for much higher prices. They are now offered complete at *$110.00*.

115 Odd Chairs and Rockers, $9.85

LOW Chairs for sewing, Rockers that take up a minimum amount of room—are a boon in the small apartment or bungalow.

These Straight Chairs and Rockers as sketched are of mahogany with tapestry seats. At *$9.85* each.

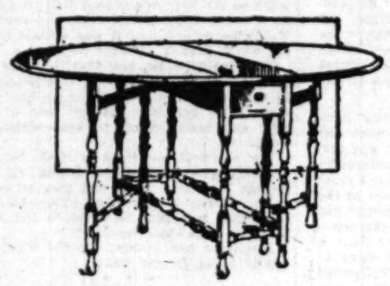

15 Gate Leg Tables, $45.75

15 Gate Leg Tables of walnut in mahogany finish—48 and 54 inches in diameter—at *$45.75*.

70 Nests of Tables, $29.75

THIS is a new purchase, arriving a day or so ago. In 4 styles: Solid mahogany, solid oak, in walnut finish or hand decorated. For a Nest of 3, *$29.75*.

Priscillas $9.85

26 Priscilla Sewing Cabinets, so convenient to carry about, are priced at *$9.85*.

Martha Washington Cabinets, $29.75

OF solid mahogany and exceptionally well made, 9 Martha Washington Cabinets are priced at *$29.75*.

Seventh Floor

Tipping Tables $33.75

PEDESTAL Tables with tops that tilt come in several styles. The one sketched is marked at $33.75; others, with a plain oval top, at $25.00.

Imported Rag Rugs

IMPORTED Braided Rag Rugs in the most wanted colors have been greatly reduced. A Rug 27x54 inches is marked at *$5.00*—a representative figure.

PUBLISHERS:
THE TIMES-MIRROR COMPANY
OFFICERS:
HARRY CHANDLER, Pres. and Gen. Mgr.
MARIAN OTIS-CHANDLER, Vice-Pres. and Secy.
E. K. PFAFFINGER, Treasurer.
HARRY E. ANDREWS, Assistant General Manager and Managing Editor.
Harry Chandler, Marian Otis-Chandler, E. K. Pfaffinger, Mabel Otis-Booth, Harry E. Andrews, Directors.

Los Angeles Times

EVERY MORNING IN THE YEAR.
DAILY FOUNDED DEC. 4, 1881.—41st YEAR.

Sworn average circulation for every day of February, 1922.....122,324 Copies
Sworn Sunday only average circulation for February, 1922.....320,122 Copies

OFFICES:
New Times Building, First and Broadway.
Branch Office No. 1, 610 South Spring Street.
Washington Bureau, 501 Bibbs Building.
Chicago Office, 111 West Monroe Street.
New York Office, 286 Fifth Avenue.
San Francisco Office, 742 Market Street.
Paris Office, 120 Rue Saint Honore.

LOS ANGELES (Loce Ahng-chayl-ais)

MEMBER OF THE ASSOCIATED PRESS
The Associated Press is exclusively entitled to the use for publication of all news crediting to it or not otherwise credited in this paper and also the local news published herein.

THE VISIBLE SUPPLY.

With over 5,000,000 barrels of apples in cold storage the patriotic American who likes pie for breakfast may continue to go to bat.

THE SUSPENSE.

Suspender makers in Boston report that it is impossible for a girl to live on less than $11.40 a week. Anything less than that is suspended animation.

LOOKING AHEAD.

Some of these fresh-water statesmen who spend the hours howling down all hint of international agreements may live to see the day when Uncle Sam will be a welcome and respected associate at the world's council table. There will be neither fear nor derision.

A MODISH TRAGEDY.

The House of Lucille, with its impressive establishments in Paris and New York for the designing and creating of modes and gowns, has gone into bankruptcy for a million francs. It was not thought possible that there could be any financial failure in the field of fashion. Lucille must have shot craps or played the buckets on the side.

TOO MANY SMITHS.

With three different Robert Smiths sent to the San Quentin prison in one day from a single Los Angeles court it would seem that the Bob Smith showing in the penitentiaries of the nation must be heavy. Just now there are more Smiths in jail than there are in Congress. Two years ago it might have been different. The Smith, a mighty man is he.

THE BLACK MARKS.

There are almost exactly one hundred traffic accidents a day in Los Angeles. This heavy average appears to be steadily maintained week after week. The tendency is up rather than down. It has never slumped for more than a week or so at a time. At the progress we are making the accidents will be at the rate of 110 to 120 a day by fall. There are at least one hundred careless drivers who are bound to break into the local accident column with each succeeding sunrise. Even the hospitals can compute their ghastly average in advance.

A BIG STRAW.

In a special election held closely to party lines the Republicans strengthened their lead in Blaine's old Congressional district in Maine. The Democrats hoped and expected to make a forceful showing as an expression of discontent with Republican policies. But it worked the other way. It snowed and it rained on election day, but the voters turned out in goodly numbers and supported the Republican candidate by a majority of nearly 5000 votes. As Maine goes so goes the Union. The Republican administration is stronger today than it was six months ago. It improves with age.

JURY ENTANGLEMENTS.

No wonder it is hard for the world to get together on a program of amity. Even our home-grown juries are finding it difficult to agree. Arbuckle, Burch, Obenchain—these are but three of the notable trials of recent date in which the jurors failed to reach the same perspective. They all listen to the same evidence; they hear and construe the same arguments. The evidence is complete and convincing. The arguments are uncontrovertible—but the jury divides. The time may come when we will have a class of trained jurymen who can be transported from one section of the country to another—like troops. This depending upon the home-baked product is a costly and unsatisfactory business.

WORLD SCREENINGS.

Recently the London Times printed a special number dealing with the film industry. It wasn't a knock, either. The point is that many of the European countries are going out after what they feel to be their share of the cinema market. They do not intend that America shall have uncontested control of the world's films. Europe is beginning to find American pictures monotonous. Germany has indicated substantial progress in some of the great historical dramas filmed in that country. In France upward of 3,000,000 francs are being expended on a work that is to have a world appeal. In Italy a wonderful production now being filmed will cost something like 10,000,000 lire. These are vast and impressive figures when compared with former expenditures for the screen. German bankers are taking a commanding financial interest in the productions of their studios. If it is to be merely a matter of spending money the Old World is preparing to meet the competition of the New. Heretofore America has had a distinct advantage. We have nearly all the stars that are known to the whole world. We have unlimited money for the creation of a picture and we have the organization and machinery for its distribution. But these are not monopolies. A new set of stars may rise above the horizon with each fresh day. If English producers can make a better picture for less money than America can offer they will soon make their way in the business end of the game. America cannot hope to have the exclusive control of the screen industry. Indeed it is best that this should not be the case. There must be some incentive to speed up creative effort—something to ever inspire the production of better and nobler pictures. There is something more than money in it.

SELF-DETERMINATION—BUT—

We confess that our ideas about the status of a "sovereign state" have been considerably confused by the recent declaration of the British government in relation to Egypt. According to the act of renunciation passed by Parliament, the British protectorate is abolished and Egypt becomes an "independent sovereign state."

This in itself is clear enough. Egypt is voluntarily shoved outside the British Empire. It does not become one of the nations in what the English statesmen and press now call the "British Commonwealth of Nations;" but is turned adrift to make its own way in the world. As no appropriation was made to aid in the establishment of an Egyptian government, the process looks very much like that of an irate father who sends an ungrateful son out into the world without a shilling.

Egypt has not appeared very grateful for British guardianship since the Treaty of Versailles was signed. The Egyptians seem to have taken the term self-determination seriously and some of them have been violently restive under British restraint. One is not inclined to censure the British government for its treatment of Egypt; for the descendants of the Pharaohs have shown no inclination to be willing subjects of the British Empire.

So far all is clear. But the mystification begins when we read Lloyd George's statement to Parliament that a British army of occupation will be maintained indefinitely in Egypt. We are wondering what becomes of the "independence" of a sovereign state when it is forced to harbor against its will an army of occupation of another state. Ireland is retained in the British Empire; but the British army of occupation is withdrawn. Egypt is constituted as a sovereign state, subject to an army of occupation.

Perhaps it will be necessary for the international high court of the League of Nations to define just what the term "independent sovereign state" means in international law.

Moreover, the British government relinquishes control over Egypt with a growl of warning to other nations to keep off the grass. Lloyd George said in his address to Parliament:

> We will regard as an unfriendly act any attempt at interference in the affairs of Egypt by another power, and we will consider any act of aggression against the territory as an act to be repelled by all the means at our command.

Commenting on this declaration, the London Daily Telegraph, a strong coalition supporter, adds: "This is a direct warning and it should be duly noted by those whom it may concern. We drop the formal protectorate, but, all the same, we shall hold ourselves ready to protect Egypt if Egypt is threatened by external menace. There is to be no fishing in troubled waters in the Nile Valley, even if our withdrawal should lead to temporary confusions and dislocations which might offer tempting opportunities to ambitious diplomacy."

This "to whom it may concern" sounds like a veiled threat directed toward England's ally, just across the channel. France and England have stood more than once on the brink of war over questions affecting the Nile Valley; and this has the appearance of a reminder that there is to be no change in the British policy in relation to Egypt and the Soudan.

As we figure it out, the status of Egypt in relation to the British Empire is similar to that of Cuba and the United States. Each is permitted to exercise self-determination, subject to the approval of its self-constituted guardian. Egypt can do what it likes, provided England likes it. But from this distance an army of occupation does not coincide with the idea of independent sovereignty. Egypt is the Mr. Dick of "David Copperfield," who was permitted to jingle shillings in his pocket, on condition that he would not spend them.

SOMEBODY PAYS FOR IT.

Isn't it just possible that the private American citizen is being overregulated, overinspected, overlegislated for, overinterfered with generally by political busybodies and inquisitorial commissioners?

In California, at any rate, the business man is restrained, assessed, investigated, badgered, examined, checked up, labeled, catalogued, espionaged, directed, warned and experimented with by a heterogeneous host of officials till life for him has become an endless unraveling of ever more intricately tangled red tape.

The avowed purpose of this superabundant inspection is to save the public from themselves; the actual effect is to part the public from their savings. For business directly has to pay the cost of this excessive overseeing by the political ring in Sacramento and the public has to pay business what it loses in feeding these highly priced bureaucrats.

Under the system it actually costs more to inspect and to approve a bottle of milk or a loaf of bread than to feed the cow that produced the milk or grew the wheat for making the bread. The consumer has to pay for it eventually, while the farmer gets no profit from it, so the consumer gets vaguely mad over the continued high cost of living and the farmer gets madder at the apparent low price for production and nobody sees the real reason for the discrepancy between the price to the producer and the cost to the consumer—nobody, that is, except the professional politician, and he enjoys such a fat emolument that he doesn't have to worry about it.

Official inspection of everybody and everything under the sun is an expensive luxury—especially when it becomes officious—and more especially when the inspectors and investigators are appointed for political services and not for fitness to inspect or investigate. Carried to its logical conclusion, such officious interference tends to bribery and corruption, while human nature is as imperfect as it is at present. For this, too, the honest consumer has to foot the bill.

PERILS OF PEACE.

According to the outbursts of Senator Borah and his group of human cockleburs it would be a terrible thing if Uncle Sam and John Bull should have anything in common and be able to live in harmonious and peaceful understanding. They profess admiration for international comity, but are opposed to all measures or agreements looking to that end. On the face of the returns Senator Johnson would rather slap the face of the Mikado than shake hands with Lloyd George. There are some weird and inexplicable combinations in the United States Senate. It would take more than a Cuvier or an Agassiz to classify some of our Senatorial vertebrates.

What's the Matter With the Scales?

THE REAL HOLLYWOOD.

Sensational articles, sent out of Los Angeles by writers of erotic fiction and given circulation by the Hearst newspapers in the East and Middle West, picturing Hollywood as a modern Babylon, have awakened a reaction that is wholly in Hollywood's favor. It is not from residents of Los Angeles alone that the defense comes, but also from those who, residing elsewhere, have spent pleasant weeks in that delightful suburb and resent the slanderous things that have been said and written about it.

Those unjustifiable attacks have served, in an unexpected way, a good purpose. They have awakened a lively interest among thousands who have never visited the Pacific Coast to know what Hollywood is really like. And the realization has grown that the movie colony, even if one accepts the worst that has been said about it, is of no more relative importance than the sun spots to the sun.

Residents of Los Angeles are well aware that the moving-picture industry is not a sink of iniquity, but that it lends itself readily to picturesque advertising and that most of the alleged follies are mere fictions of the imagination of the press agents. There is probably no other industry in which the work of those who are employed is so exacting and intense. Acting is not play, but work. The eye must be bright; every faculty must be alert. And those who take the leading role can no more break training by hilarious midnight parties than trained athletes.

Our attention has been called this week to the interesting fact that one of the most courageous defenders of Hollywood's good name is a resident of San Francisco and has no connection, either directly or indirectly, with the moving-picture industry. Recently the New York Times printed an editorial on Hollywood that was intended to be fair, but that compared our suburb to a kind of Greenwich Village. It made the mistake of assuming that Hollywood was a suburb created by the moving-picture industry and that nearly the whole of its population was composed of photoplay employees.

Paul Shoup of San Francisco, vice-president of the Southern Pacific Railroad, read this editorial and promptly wrote to the publishers of the New York Times that they had done an unintentional but serious injustice to what he terms the most charming "home section in all the country."

He said among other things:

> Hollywood is not a grand opera village or reel life become real, and the Friday Afternoon clubs of that charming residential section of Los Angeles are moved by your editorial to reciprocal thoughts of lynching in a very hearty way.
>
> Hollywood is instead a very beautiful section of Los Angeles city, with some 75,000 people, known widely for its landscapes and flowers long before the movies moved in. And if tomorrow the movies all moved out it is not likely that there would be any vacant houses in Hollywood, as a consequence, on the first of the month.
>
> Few communities in America have more schools, churches, social work and literary clubs than Hollywood; and perhaps none any better. The community that shows a finer home life needs proof abundantly. Probably 5 per cent of the residents are engaged in motion-picture work or are dependent thereon—hardly more than that. And that a tragedy among these should carry to the world a make-believe Hollywood merely shows to what extent the screen has taken hold of the daily life of the people and added to its dreams.

And the publishers of the New York Times gave evidence of their desire to treat Hollywood fairly and without malice by printing the communication from Mr. Shoup in a prominent place on the editorial page of its Sunday edition.

Any community that can count on such able and courageous defenders has nothing to fear from slanderous lips and lying tongues. The attempted defamation has resulted in making the real Hollywood better known to the millions of residents of the country who have not had the pleasure of a personal visit. The mud thrown at Hollywood and its movie colony has already turned to dust and has been brushed off, leaving no permanent stain.

WAVES OF WONDER.

A German wireless station recently broadcasted more than fifty thousand words in a single day. That might represent the contents of a full-fledged German newspaper. The waves of radio communication may yet engulf the world.

OUR OWN PEOPLE.

BY HARRY CARR

She was a very pretty girl and he was a well-dressed young fellow with a quiet, gentle manner. They were sitting just behind me on a Pasadena car.

After a silence, she turned to him and said something that will linger in my recollection forever—a little drama in one sentence.

"You are so good to me Arthur;" and then she added, "And I am so darn tired of you."

* * *

It is well to watch your step and be very polite, polite, polite as Frank Daniels used to say: the town is full to running over with journalists who have rushed out here from the East to see if Hollywood is as bad as it was painted.

Incidentally, let it be remarked, they have decided that it isn't.

Among them is Robert Sherwood, the motion picture critic of "Life," who came around by way of Panama Canal.

Out here on a mission to see just how frisky Hollywood really is, and finding the wicked motion picture queens to be, in reality, hard worked, very-much-in-earnest little girls living with their watchful mamas or their adoring husbands as the case may be, the hilarious side of his investigation has struck Mr. Sherwood. He has had some motion pictures made up showing Hollywood as pictured by the frenzied muck rakers and then the real Hollywood: he is arranging a humorous lecture tour called "In Darkest Hollywood."

* * *

Sherwood is surprisingly young and enormously tall. The other day he visited Jackie Coogan at his studio. The baby star respectfully surveyed his altitude and asked in a scared voice, "Say, Mister, how tall are you?"

"Six feet, six inches," replied Sherwood.

Jackie thought the matter over a minute; surveyed his own three feet, ten inches; then he said:

"Well me and you would make a great team."

* * *

Sherwood, likewise the other authors, bears Paul Revere tidings for our famished literary lights.

For a year or more the magazines have been buying practically nothing—practicing the arts of economy by using up the old stuff on their shelves.

Now they are starting to buy again; further than that, they are reported as desperate for really good stories. The literary shortage is partly due to the fact that so many of the younger authors find it more profitable to write novels.

* * *

Thomas Lee Woolwine may be a successful district attorney; but as a stern parent, his batting average is below zero.

Recently his son failed to get up the proper degree of excitement over the achievements of the late Julius Caesar in Gaul, as related in the original Latin. Inasmuch as the hero of the book has been dead for a couple of thousand years the youthful Woolwine opined that it was a stale story, not worth getting agitated about.

Mr. Woolwine, Sr., saw that the time had come for stern and rigorous discipline. So he delivered a few remarks in his best jury style. The boy only listened with a hurt look and marched off to bed—without a word.

The stern parent tried to read; but the evening paper suddenly bored him; he took up one book at a time; and they all failed to concentrate his attention. The end of it, of course, was that he crept to the boy's room with an abject apology.

Discipline now proceeds in the Woolwine family along former lines.

* * *

The boulevards have become so jam-full of automobiles on Sunday that Frank Garbutt is convinced there will be a great excitement over yachting in the near future.

At present a large majority of the residents of Los Angeles, being from the Middle West, have not discovered that you can float boats and things on the ocean; they think it is just to take baths in. But Garbutt says they are learning. Before long, he maintains, the warm, quiet waters of the channel will be the great playground of Los Angeles.

Under his inspiration, the Athletic Club is building a clubhouse with a big concrete float on the inner harbor at San Pedro. Eventually the L.A.A.C. will build a gorgeous headquarters to cost $250,000 on its anchorage in the outer harbor.

The Main Idea.

"We are here to give the people what they want," said a young member at a committee meeting.

"Shh, my son," said a veteran officeholder. "You still have a great deal to learn. We are here to make the people think we are indispensable in getting them what they want, whether they get it or not."—Birmingham Age-Herald.

AIN'T IT JUST SO?

Professor Dink Beeson says the
Dodder or love-vine reminds him
Of some humans the way it has of
Cutting loose from Old Mother
Earth as soon as it can get a
Grip on a neighbor bush and li-
Ves a carefree life for a season.
But in the end chokes its unfor-
Tunate provider and then passes
In its own checks, and he used
To envy friends who had "good
Starts" in life, but there was
The Hainline boys back in Plum-
Ville, Mo., Joe had to dig
In on his own hook and now owns
A nice farm and has money in the
Bank, and Lafe married into the
Stuart family and let his wife's
Money take care of him until he
Was too old to do anything for
Himself, and there were the Ped-
Dicord boys, whose father gave
Them a hardware store, but busi-
Ness bored them and they never
Paid very much attention to it.
And in the end Bill Sypes, who
Began life sweeping floors for
Them, took it over, and one of
Them lives on the county farm
And the other sleeps in the
Potter's field.

THREE FALL.

VILLAGE PHILOSOPHY.

Troubles are mostly imaginary.
Where are those that bothered you
last week?

Every time a man worries it
brings a smile to the face of the
undertaker.

You are going to see a lot of hon-
est men around this year. Yep—
candidates!

Some widows have the consola-
tion of knowing at last where their
husbands are at night.

Crookedness doesn't pay. If you
don't believe it, look at the cork-
screw—out of a job.

A lot of fellows wouldn't mind
working if they could wear a lot
of medals while doing it.

That "call of the people" that the
politician hears is often merely
the echo of his own voice.

Job was a patient man—but he
never ran out of gasoline ten miles
from the nearest oil station.

Our favorite pest today is the
fellow who forgets that he has told
you the same story four times be-
fore.

This is the time of the year when
a fellow forgets all the mean things
he has said about the lawn mower.

The reason why more people do
not climb the ladder of success is
because they get dizzy with pros-
perity about the third rung.

Some of this stuff they call
"moonshine" will make a turtle
dove sing bass and want to ex-
change wallops with an eagle.—
[Fred E. Hadley in Winnebago City
Enterprise.

HARVEY'S KNEE BREECHES.

The English who saw Ambassador Harvey in his knee breeches and with his sword at the wedding of Princess Mary seem to agree that he was funny. His countrymen at home are afraid he must have been. They are glad he did not trip on his sword and land on his nose. There are so many ways in which an American Ambassador, especially to the British, can trip. It seems unnecessary to hang a sword on him and have it get between his legs. He can trip over his tongue.

When a Chinaman goes officially to a British state event he goes as a Chinaman, in the garments his own national taste tells him are proper. He has his own traditions and customs and they are accepted as good. No British chamberlain would tell a Persian, Turk or Congo chieftain what to wear. Sitting Bull could have entered Westminster Abbey in feathers and buffalo skins, but Mr. Harvey is informed that the mode requires knee breeches and for them he has neither the knees nor the calves. If he had been permitted to hang a pen from his sash he at least would have been physically safe. With the sword we know he was not, but he avoided the worst disaster. —[Chicago Tribune.

The Tacna-Arica dispute is still on in South America. The world generally would be more interested if anybody knew what it was about. It is one of those things where distance lends enchantment to the view.

JURY FIASCOS.

BY ALMA WHITAKER.

Three trials for Arbuckle, at least two trials for Burch and Mrs. Obenchain, probably another trial for Mrs. Peete. Many thousands of precious dollars out of the taxpayers' pockets, with doubtful justice in the end.

And the courts clogged with cases waiting their turn while these star defendants hog the limelight—that "twelve good men and true" may discover they are incapable of coming to a decision.

Of course, our elected judges must not breathe a word of their own conclusions, but it would have been interesting to know how the judges would have decided if the result on the evidence had been left to their expert judgment. Perchance, the defendants would not have been as well off, but the taxpayers would probably have been grateful.

No other country suffers from these hung juries. How do they manage it? Yet are the ends of justice less well served elsewhere? One can't help doubting it.

Of course, it isn't fair to blame the women on these juries. Their decisions are about equally divided. And, on the whole, the class of male citizen who sits on juries often is nothing to brag about. When I was on the jury panel I was shocked to discover how few intelligent men of any worth-while status were serving. Several of the men I talked to were practically professional jurors. They were there for the $3 a day. I did not discover one who had anything more urgent to do. So, if anything, juries have been improved by the women, for most of the women are of the club genre—indeed, I believe the panels are taken from the club lists—and their intelligence is apt to be a shade above the average.

But that doesn't alter the fact that juries are obviously not very efficient. Certainly not in sensational cases.

And when one considers that the aim of the lawyers on both sides is to acquire a jury absolutely devoid of opinion, preferably one that doesn't read the papers, who, in fact, have absolutely blank minds, free of any sort of convictions, is it to be expected that the poor jurors, so unused to making decisions, shall suddenly become capable of making very important decisions, indeed?

That, necessarily, must be the root of the trouble. They dread to make up their minds, doubt their own ears, their own judgment and waver from side to side.

Of course, the only fair method of selecting a jury should be that everyone, no matter what his standing, is liable to service and only the most reasonable personal excuse should be acceptable. After that, their personal integrity is all that should count. It should be accepted that any citizen in good standing will wish and endeavor to give a righteous verdict to the best of his or her ability. Where is the possible value of a jury if it is an essential that their minds should be utterly vacuous, so vacuous that they have not read the newspapers or taken any interest in a case that these same newspapers consider worth front-page exploitation. It isn't natural, it isn't reasonable—and the opinion of one expert judge of honor and integrity must be well worth the lot.

And since we elect our judges, indorse them for their responsible positions with our considered vote, it is shameful and ridiculous to doubt their integrity. But certainly, if we do, if we honestly believe that justice can only properly be served by the jury system, then we certainly should make sure that the jury is the best type of mind, the best kind of trained judgment, made up of the most responsible citizens among us, rather than only of those who have nothing better to do.

I would be very willing to trust my fate to a jury of honorable business men, professional men or any good average collection of club women. But, whether innocent or guilty, I would certainly fear to trust it to a selection of vacuous-minded persons who blithely admitted themselves devoid of opinions, convictions or any kind of human prejudices. Of course, all our juries are not made up of empty-headed, feeble-minded persons, but the fact that they are willing to accept that presumption of their abilities by the lawyers is not exactly to their credit.

And so much of the cross-examination the juries have to submit to seems to imply that, "even if this defendant is guilty, you won't be unkind to him—or her—will you?" or, "even if you think this defendant is innocent, you won't be too easy with him, will you?"

So that when the wretched juries do arrive at a mental decision regarding the case, they hesitate to voice it.

It may also be noted that in all the ordinary dealings of every-day life it is the weak-minded, the indecisive people who, once they have taken the awful plunge of making a decision, stick to it, right or wrong. Once having achieved the well-nigh impossible, no amount of reasoning will budge them. It takes a well-trained, fair mind, used to making daily decisions, to weigh evidence properly, concede points, appreciate errors and confess convictions. People with worth-while opinions invariably enjoy a reasoning, thoughtful mind. But jurymen and women must not have reasoning, thoughtful minds during their cross-examination, they must only develop them in the jury box—achieve in a few days what they have escaped during their whole previous lives.

For instance, I was once "excused" from a case because my father was a doctor. That was all. But the defendant was a chiropractic, and, although I have considerable faith in much that the chiropractics do, the fact that my father was a doctor was assumed to have

Wash B
Suitable for trimmi
collar and cuff s
aprons; all colors inc
10c to 2
(Main Flo
A Distin
Plain Wo
18 assembled in that
of such Fabrics.
weaves which never go
arity of season-to-seas
Navy Serges
54 inches wide; of a
ality; specially priced
yard
Navy Tricotines
54 inches wide; a favori
special, yard
Epingle Suitings
50 inches wide; of an ex
fine quality; shown i
grey, brown and cadet;
yard
PEN PO
A lot of the folk
are saying it with
just now.
Former Secretary
he "is out of
Democrat, can you
Jack Dempsey
rope to get a fight.
his mind about the
Premier
France will pay
So she will.
It is getting so
leggers can pay
local courts with
vers.
Now that we are
door in China,
with doing
for Alaska?
It is getting so
a girl wearing
an apartment
pay in advance.
It is reported
army shirts are
children of
washings ought
any of the kids.
The government
the luxury tax
Which ought to
easier going for
porters hereabout.
The wives of
complaining
days to spend
sales advertised
keeps them
If the end of the
causes some of
sexes who have
time in the
it will not be
We should
good picture of
We have seen a
sexes of him and
look different.
many-sided
Bob Emslie,
umpire, will
al League
Emslie began
Babe Ruth
back in Marshall
The United
lion dollars a
And this does
ey value of the
sumed is trying
some of the
The local
over for another
we noticed that
folks who were
about what was
do were those who
pay.
The Alaska
about completed
greatest
taken by the
the Panama Canal
five years of the
struction work.
over 470 miles
track have been
cent grade
right of way is
total cost of
of the purchase of
cost of the road)
ural resources
our doors.
THE
Here silence
spell!
And prized
The
Bleak
The
The
The
Are
A
That
The
While
But,
A
And
fair
The
A
Awaken
prayer.
Vassar and Manso
Suits
Underwear in ath
from two well-kn
akers of men's u
ear, here now in pl
Chalmer's
tatistics Sa
One Agai
you take proper pre
to one that you will co
after you pass the age of
thing to think about, i
re are two things you
and pay the probable p
sible manner to insure
has cost many an indiv
ts with tender, bleeding
you should be quick to he
it and Pyorrhea does its
gums recede, the teeth loose
. Pus pockets form at th
germs swarm throughout
must not let Pyorrhea gain
first warning, see your denti
the Gums at once.
's For the Gums is the
.S. If used consistently an
Pyorrhea or check its cours
, wait a day longer. Stop
's at once, buy a tube of
start using it today.
your teeth with Forhan's
an excellent dentifrice and
teeth and mouth in perfect
out of five wait too long.
them. 35c and 60c at all
Formula of R. J. Forhan, D. D. S.
Forhan Company, New Y
Forhan's, Limited, Montre
Forhan's
FOR THE GUMS
Checks Pyorrhea

Wash Braids

suitable for trimming house dresses; collar and cuff sets or bungalow aprons; all colors included; yard

10c to 20c

(Main Floor)

Store Open All Day Saturday

Coulter Dry Goods Co.

ESTABLISHED — 1878

Seventh Street at Olive

Store Open All Day Saturday

Trimming Buttons

Everything imaginable in buttons for trimming coats, suits, skirts, blouses, children's garments, in new shades.

(Main Floor)

A Distinguished Group of the Plain Woolens for Spring

Assembled in that Section of the store devoted to the selling of such Fabrics. These names suggest old-time favorites which never go out of style, despite the temporary popularity of season-to-season materials.

Navy Serges

inches wide; of a splendid ; specially priced at, a yard.....$1.50

Navy Tricotines

inches wide; a favorite weave special, yard.....$4.50

Epingle Suitings

inches wide; of an exceptional quality; shown in black, brown and cadet; special, yard.....$2.45

Navy Cheviots

58 inches wide, and bearing an attractive price of, yard.....$3.95

Navy Poiret Twills

54 inches wide; it wears and drapes beautifully; special at, yard.....$4.50

Tussah Crepe

42 inches wide; in all good Spring colors; special.....$2.75

Granite Crepe

42 inches wide; special.....$1.35

(Second Floor)

Two Extra Sweater Values $10.75 and $15.00

A SPECIAL sale in answer to the insistent demand for good sweaters at modest prices:

At $10.75

A light-weight straight tailored coat sweater without a belt; one fastening at belt line and rolls back into a small collar; cuffs, collar, front and pockets are fibre edged in self-color. Henna, tan, black, navy, white.

At $15.00

A Tuxedo weft of softest tan and brown; honey dey and Copen; gray and red; navy and gray.

A very smart sweater at a very small price, when one considers the fine quality of the garments offered.

(Third Floor)

Tailored Blouses, Special, $8.95

THESE fine blouses harmonize nicely with the sweaters above: in crepe de chine, frill-trimmed, or with Valenciennes, filet or Venise laces.

Nearly every desirable style of neck; and shown in white, flesh, beige and darker colorings.

(Third Floor)

Sports Hats Are Vividly Winsome

SPORTS HATS have a rollicking carefree air. They frame faces with shapes flexibly constructed of straw braids—tagal, hemp or novelty braids which interweave bright wools. And they resort to the sprightliest of trimmings, gayly contrasted to Hats themselves which are keenly interesting in canna, canary, cornflower, beige and Etruscan red.

(Third Floor)

Women's Pajamas, Special, $1.95

One with a Middy coat and white yoke, and cuffs in pink, blue or lavender.

One style a coat pajama in figured madras cloth.

Of Tussah Silk, $5.95

A two-piece model—the trouser leg gathered into full cuff; maize or pink.

Also a model in heavy dotted Seco silk, trimmed with white.

Both Middy models; both exceptional values in pajamas of the better kind.

(Third Floor)

Chalmer's Athletic Union Suits Ideal Summer Underwear for Men

GARMENTS that fit well and wear well; carefully made in every respect, from fine quality summerweight materials. The price? $1.00.

Vassar and Manso Suits

Underwear in athletic cut from two well-known makes of men's underwear here now in plenty.

Light-Weight Nightshirts

And pajamas, in a variety of materials suitable for spring and summer wear, all reasonably priced.

(Main Floor)

Serviceable Everyday Petticoats

Heatherbloom Petticoats, $1.00

A small group that includes navy, black; in regular sizes; the extra sizes, special..$1.39

Glove Silk Petticoats, $3.95

Another small group of worth-while values, in colors only; unusually good assortments.

Net Guimpes—just ten of them; with filet bandings and Valenciennes edged; reduced from $3.50 to.....$2.00

(Third Floor)

Kayser Swiss Ribbed Vests Three for $1.00

SHOWN in bodice and built-up shoulder styles; of good quality, and specially priced.

(Main Floor)

These New Dress Cottons Are Irresistibly Attractive

Embroidered Dress Swisses

With hand-tied dots in every new Spring coloring; fine imported materials; yd., $1.50

Zephyr Imported Ginghams

32 inches wide; of superior quality, in checks of all styles and sizes; yard.....$1.00

English Prints

The old-fashioned little patterns that are so pretty, in new colors; 32-inch width, yd., 75c

New Percales

36 inches wide; in checks; for serviceable aprons and house dresses; yard.....29c

Japanese Crepes

In really new colors; yard,..... 39c

(Second Floor)

Statistics Say *Four to One* Against You

If you take proper precautions, the odds are 4 to one that you will contract Pyorrhea before you pass the age of forty.

Nothing to think about, isn't it?

There are two things you can do: play the long odds and pay the probable penalty, or set about in a sensible manner to insure your teeth.

Pyorrhea has cost many an individual his teeth and health. It starts with tender, bleeding gums. That is the danger signal you should be quick to heed.

Neglect it and Pyorrhea does its deadly work in a hurry. The gums recede, the teeth loosen and drop out or must be extracted. Pus pockets form at the roots of the teeth and poisons swarm throughout the system.

Do not let Pyorrhea gain headway in your mouth. Without delay, see your dentist and start using Forhan's for the Gums at once.

Forhan's for the Gums is the formula of R. J. Forhan, D.D.S. If used consistently and used in time it will prevent Pyorrhea or check its course.

Don't wait a day longer. Stop at your druggist's at once, buy a tube of Forhan's for the Gums and start using it today.

Brush your teeth with Forhan's regularly. It is a safe, efficient dentifrice and will keep your teeth and mouth in perfect health.

Remember, a delay of five days may wait too long. Don't be penny wise. 35c and 60c at all druggists.

Prepared by R. J. Forhan, D.D.S.

Forhan Company, New York

Forhan's, Limited, Montreal

Dreams Afire

By Loring Brent

STRIPPED OF PREVIOUS INSTALLMENTS.

Ward Armstrong, a young engineer, is sent by Colin Grant, chief of the Estancia del Alamos Calderas, to reopen a sugar plant that has been shut down because the planters in the region, refusing to sell cane to Grant, have formed a combination to refuse to grind for anyone who will buy it. Armstrong, on his arrival at the plant, almost a wreck from disease, and employs Jerry Conners, a mechanic in the employ of Grant, to help him overhaul it. An unscrupulous planter, named Amador owns the only rail line to tidewater by means of which the sugar can be shipped to the mainland. He tells a meeting of independent planters, and since Grant is in control of the only railway, being retained with interest by Dorothy Callahan, daughter of Ward's employer, who is visiting in the neighborhood, few, for Amador dislikes both of Ward's workmen, and the girl plans to sail him. When he contracts a fever, the Grant engineer's daughter, Dorothy Ward, with the ailing ship while the girl looks on.

Chapter VIII.

AMADOR'S INTERFERENCE.

For an instant Armstrong remained motionless, as if he were unwilling to believe what had happened. He gasped the pony's reins.

"Amador," he burst out, "get down from that pony. I'm going to teach you some manners!"

"You will regret this, senor," retorted Amador nervously, jerking the reins from Armstrong's hands. He cracked the whip over the pony's shoulder, wheeled about, and galloped up the path toward his mill.

Armstrong looked after him darkly and turned to Donaldson.

"If he interferes again, kick him out of the way. You have my permission, and I will be responsible. Let your men use whatever means are necessary."

"But, damn his hide, Mr. Armstrong; are you going to stand there and let that big hulk talk to you and swipe you with his whip—like that?" blurted Donaldson.

Armstrong turned his back and walked to the roadster without replying. Miss Callahan surveyed him with a queer look.

"If you'll drive me back to the power house," she said coolly, "I will get my horse and ride home alone."

They returned in silence, Miss Callahan occupying that portion of the seat farthest removed from the driver, whose face had become very white and hard.

Chapter IX.

PERFECTLY REMARKABLE.

By the time the remainder of the poles were erected, the crew of linemen from Havana arrived, and the task of stringing the power wires and connecting the lamps proceeded swiftly. Ox carts to convey the insulator pins, insulators, transformers and similar impedimenta to distributing points along the road were commissioned by Armstrong.

He then recalled all of the peons who had been engaged in erecting poles, assigned a few of them to assist the linemen, and parceled off the rest into road gangs. Heavy regrading between La Pintura and Guanatara was necessary before the road could be considered in acceptable condition for his purpose. A small road dredge was rented from the Cuban Railroad, mounted on a large, improvised truck and sent to supplement the shovel gangs.

Meanwhile, work on the pier was progressing smoothly, if not rapidly. All of the old planks were removed, new cross-girders and scanters were put in place of old, and with the laying of the new ash planks the pier took on a rejuvenated and shipshape appearance.

In his spare moments Armstrong continued to advocate the desirability of electrical mill-drive to the ten members of his company. Legarra now showed an increased interest in the innovation. His equipment, he finally admitted, was old-fashioned, and with the mounting price of raw sugar he soon realized the necessity of the most efficient equipment that money could buy.

On Armstrong's latest visit to the Estancia del Arajo, however, Legarra's attitude seemed to lack its former interest and enthusiasm. Armstrong was at a loss to account for the change. Finally, Legarra burst out, with Spanish impetuosity:

"Senor Armstrong, I know myself, that you are not a coward. But I have heard many—many unpleasant reports."

"Do you refer to my meeting last week with Amador?"

Legarra lowered his eyes and nodded.

"There has been talk. A Cuban would not have dared wait as long as you have waited. His honor would demand an instant settlement. People are anxious to know why you have not acted. Senor, why have you done nothing?"

"I have been busy with more important matters," replied Armstrong. "In America, we do not demand immediate settlement on the field of honor. We wait for a favorable opportunity. That opportunity has not yet presented itself."

"Miss Callahan—is disappointed."

"Is she?" Armstrong's voice was expressionless. "I am sorry."

The next morning, Jerry Conners thrust his red face in Armstrong's office, declaring angrily that twelve power poles had been cut down the night before at a point near Amador's plantation. Wires had already been strung at this point, and lamps installed.

"Put them up again," said Armstrong, as if not deeply interested. "If any one tries to stop you—stop him first. I don't want any more of this nonsense. You'd better take a gun with you."

Conners withdrew frowning, and Armstrong began pacing the floor. He had wanted to avoid trouble if it could be avoided. Yet he could not afford to have the glove thrown at his feet a third time. Should he go to Amador now, he demanded, and settle these scores—or should he continue to wait?

One thing urged him to take action immediately. This was the persistence of Miss Callahan's frank gaze coupled with the stinging quality which he easily attributed to her words to Senor Legarra. Partly to suppress any discomfort that his conscience was undergoing and partly to justify himself in her eyes, he called her on the telephone and endeavored to explain matters.

Miss Callahan kept him in suspense for several anguishing moments while she framed her decision. Her reply, in a reassuring voice which somehow lacked its usual ring, was that she, perhaps, had decided too hastily. She would await further developments with interest, she said, and hung up the receiver.

Up and down the length of Guanatara Valley the preliminary activities of the sugar season were in evidence. The cane had changed from a delicate adolescent green to sturdy richness and ripeness. All of the mills were undergoing their spring overhauling. Engine parts, greased and laid away at the end of the last season, were cleaned and put back in their places. Droves of cane laborers arrived from unknown parts by every train. Ox carts increased in numbers and creaked emptily to distant fields.

The council of ten, estimating to a day when their first millings would fall due, ordered a ship to call at the new pier at Guanatara. Despite their astonishment at Armstrong's conduct under Amador's affronts, they reposed great faith in the success of his undertaking.

The day before the steamer was due Armstrong held a long and satisfactory conversation over the telephone with the dockmaster. It was late in the afternoon when he motored to the Estancia del Arajo and invited Miss Callahan to go for a spin. With no sign of what might have been occupying her thoughts Miss Callahan consented. Armstrong knew every foot of the black road, driving rapidly and surely.

All traces of roughness had been ironed out. The descent from La Pintura, formerly a stretch that tried even the stoutness of ox carts, was now an evenly graded, smooth-flowing ribbon.

He appeared to become nervous as Guanatara was neared. Miss Callahan, studying him dispassionately from the corner of her eye, decided that something unusual was about to transpire. She had never seen him quite so eager before, and she faintly wondered if she might not be the cause of it.

Night was creeping into the harbor when they rolled out upon the pier. The new ash planking was hidden almost entirely by a long row of giant gray shapes, which extended the entire length of the pier. There appeared to be dozens of them, each apparently as large as a locomotive, each shrouded by a covering of tarpaulin.

Armstrong jumped to the ground and held out his hand to help Miss Callahan alight. He flung his arm proudly in the direction of the massive bulks.

"They came this morning," he exclaimed. Miss Callahan wondered at the throbbing note in his voice.

He unstrapped the canvas from the nearest one, and it slipped in rapid folds upon the ground, revealing the most enormous, the mightiest motor truck that Miss Callahan had ever gazed upon. It suggested the war and battlefields; she almost expected to see a blue-nosed howitzer protruding from its side. The mass seemed to extend yards and yards above her.

Peering down at the giant cogs and driving chains, Miss Callahan sensed for an interval the awe of close contact with the triumphant progress of modern industry. The strong, thick, red wheels reached nearly to her chin. The body was black, the rich glittering, blue-black of a new locomotive, and to Miss Callahan it looked even more powerful.

"What a brute," she murmured. "What a monstrous brute."

"Try the driver's seat," suggested Armstrong eagerly. He lifted her bodily, and she climbed up out of his reach into what resembled the cab of a locomotive. She sank back upon the thick cushions and examined the massive control levers.

(Continued in Tomorrow's Times.)

[Copyright, 1922.]

PROBATION PROCEDURE IS CHANGED.

Deputy County Counsel Gives Opinion on Holding Convicted Persons.

Chief Deputy County Counsel Vallee yesterday gave an opinion which will after the procedure in granting probation or inflicting sentences in criminal courts, but will not much change punishment of accused persons.

In his opinion, he informed Judge Avery that a judge has two alternatives under the law in cases where the convicted person asks for probation. The judge, he said, must give absolute freedom under probation or must inflict a penitentiary sentence.

This, however, will not materially alter the period during which a person may be held in the County Jail pending probation. Heretofore the judges, with the convicted persons' consent, have sent them to jail for from six months to one year, after which they were released. Mr. Vallee, in his opinion, says this is irregular; that the convicted persons may be held in jail for twenty-five days pending probation, and then if they consent, for ninety days more—a total of 115 days, and no more. If the sentence is not applied within the 115 days the accused is entitled to a new trial.

Judge Avery asked Mr. Vallee for the opinion in connection with the case of Mrs. Julia Johnstone, convicted of manslaughter for the slaying of her husband, Thomas P. Johnstone. The jury in finding her guilty had recommended leniency. Mrs. Johnstone comes before the judge tomorrow for a hearing on her application for probation.

Chief Dep. Dist.-Atty. Doran yesterday said he considered Mr. Vallee's opinion sound.

SAYS HE WATCHED LIQUOR DEAL MADE.

S. J. Rosenhouse, 46 years of age, 6550 Santa Monica Boulevard, will face Police Judge Richardson this afternoon on a charge of violating the Gandier ordinance. Police Officer O. E. Slafter stated that he arrested Rosenhouse after witnessing the sale of a pint of liquor for $5.50. The officer said he watched the transaction through a window.

TO FIGHT SENTENCE.

Convict in Manslaughter Case Files Appeal to Judgment.

Edward Marty, who was convicted with his codefant, H. F. Guthrie, of manslaughter of Ascencion Cerres last October, intends to fight the sentence pronounced upon him by Judge Shenk on Tuesday. Through his attorneys, Graham and Graham, he filed an appeal yesterday to the judgment of the court. The court had denied a motion for a new trial of each of the defendants and sentenced them to San Quentin for from one to ten years.

ANYBODY OWE YOU MONEY? If so, see Mel Harris Detective, Fire 1222. Claim department, 900 Pantages Building.

COFFEE

-the universal drink

"I drink it every afternoon"

"Started about five weeks ago. . . . Friend of mine suggested it. . . . 'Greatest thing in the world for business men,' he said. . . . 'Carries you over the zero hour of mid-afternoon.'

"Thought I'd humor him. . . . Ordered a cup of Coffee that afternoon at the soda fountain. . . . Great stuff. . . . I do more work now from three to five than I used to do all afternoon.

"Recommended it to my wife. . . . She thinks it's great, too. . . . Particularly on cold days. . . . Always serves it when company comes. . . . Better try it!"

"Better try it!" That's a good suggestion to put down on your memo pad under the head of *Agenda*—that new word which means *"things to be done."*

After all, why not a mid-afternoon cup of Coffee? Coffee helps you to start the day right. Why not repeat on it along about three or four o'clock?

This advertisement is part of an educational campaign conducted by the leading Coffee merchants of the United States in co-operation with the planters of the State of Sao Paulo, Brazil, which produces more than half of all the Coffee used in the United States of America.—Joint Coffee Trade Publicity Committee, 74 Wall Street, New York.

COFFEE — *the universal drink*

H. Taylor Curtis Co.
921 West 7th Street
(Harold L. Arnold Bldg.)
IMPERATIVE

AUCTION SALE
Today and Tomorrow
2 Days Only
EACH DAY
1 P.M. and 8 P.M.
Valuable Oriental Rugs
Inventory Following:
20 Sarouk Carpets
17 Kermanshah Carpets
2 Kashan Carpets
14 Lilehan Carpets
3 Silk Carpets
31 Sarak Carpets
26 Arak Carpets
11 Mahal Carpets
3 Serapie Carpets
4 Laristan Carpets
19 Chinese Carpets
24 Dosar Rugs
23 Lilehan Rugs
28 Kurdistan Rugs
22 Hall Rugs
7 Kermanshah Rugs
14 Kasak Rugs
31 Antique Rugs
Special Mention
Many Large Odd Sizes in the Carpets
Terms. Cash Deposits Required
H. Taylor Curtis Co., Auct.

Do You Think Your Nerves Are Wasting Away?
IT'S a thousand to one they are perfectly whole and healthy, physically. Read "Outwitting Our Nerves," the most cheerful, the most easily helpful, the most readable, the most amazingly successful health book published in years. A book for everybody.
OUTWITTING OUR NERVES
By JACKSON, M. D., and SALISBURY
26th Thousand. Price $2.50
("Outwitting Our Nerves" is published by The Century Co., 353 Fourth Ave., New York City, and is sold by all booksellers.)

25¢
COLGATE'S RIBBON DENTAL CREAM
Cleans teeth the right way. It's safe—no grit.
Large size 25c Medium size 10c

Windsor Square
Wilshire's Highest Class—Lowest Priced Residence Property.
Sales Office on the Ground at 6th and Van Ness Ave.

News of Cities and Towns in Southern California.

THOUSANDS PAY FEDERAL TAXES.

Pasadena Official Collects Big Sum for Government.

Crown City Banker Enters New Position.

Autopsy Fails to Determine Cause of Death.

[LOCAL CORRESPONDENCE.]

PASADENA, March 23.—Nine thousand persons filed Federal income-tax returns in Pasadena this year, according to E. C. Van Camp, deputy collector of internal revenue, in charge of the local office.

Mr. Van Camp estimated that the total amount of taxes collected from these persons will be approximately $400,000.

A great many wealthy residents of Pasadena have their legal residence and places of business in the East and their income-tax returns are made there.

BECOMES BANK OFFICIAL.

George S. Parker, vice-president of the National Bank & Trust Company of Pasadena, before its absorption by the Security Trust & Savings Bank of Los Angeles, will take an active post in the Union Trust & Savings branch, Pasadena, of the Los Angeles Trust & Savings Bank.

This was announced today by Dr. John Willis Baer, vice-president of the last-named institution, who stated that Mr. Parker would be vice-chairman of the executive committee for this branch. Before coming to Pasadena more than a year ago Mr. Parker was a prominent banking official in Iowa and still owns some banking interests in that State.

AUTOPSY IS CONDUCTED.

An autopsy on the body of Martin Tellez, Mexican youth whose dead body was found yesterday in a pool of water in the condenser of the Pasadena city light plant, failed today to definitely establish the cause of death. Autopsy Surgeon Wagner conducted it.

An examination of the skull failed to disclose tangible evidence of blows there. Friends of Esedioro Moreno, under arrest on suspicion of having killed young Tellez, believe that Tellez drowned while bathing in the pool. Moreno says his little son found the clothing and watch of Tellez near the Raymond station of the Santa Fe.

The body of Tellez was taken to San Gabriel cemetery this afternoon for burial. Coroner Nance said there would be no inquest.

COMMITTEE IS NAMED.

Pasadena Chamber of Commerce has appointed a special committee to assist the city directors in arousing public interest in the $3,000,000 municipal bond issues to be voted on April 11 for public improvements.

John McDonald is the chairman; C. W. Rhodes, vice-chairman and Robert S. Allen secretary.

There is only a small difference in price between ordinary tools & Billings and Spencer. But the one may fail—and the other must last a lifetime!
The Billings & Spencer Co
Hartford, Conn

WHEN THE KIDDIES SUFFER FROM COLDS
CHILDREN'S colds should not be neglected one instant. Have Dr. Bell's Pine-Tar-Honey on hand, and give them some as directed. It helps in relieving irritation and loosens that hard packed phlegm. Clears the air passages.
Take Dr. Bell's Pine-Tar-Honey yourself for that heavy cold.
Get a bottle from your druggist today, 30c.
Dr. Bell's Pine-Tar-Honey for Coughs and Colds

BRIDGE WORK
$5 $5
ONE PRICE ONLY
Bridge Work (Best)
Including your choice of any material with 22K Gold Crowns, Porcelain, Removable Facings, Inlay, Crown or Post Attachments, Reliable or Fixed.
THE VERY BEST THAT CAN BE MADE AT ANY PRICE
Guaranteed to Wear Your Lifetime.
1 CURE PYORRHEA TREATMENT, PER TOOTH ... $2
NO OTHER CHARGES.
Hundreds of Satisfied Patients Will Testify to My (15 Years) Success as a PYORRHEA SPECIALIST
I can save your Teeth when other Dentists would extract them!
Consultation and Expert Diagnosis FREE. Modern X-Ray Equipment.
DR. BAKER EXAMINATIONS FREE
Rooms 301-4 324 S. Broadway.
Hours, 8:30 to 4. Phone 12081.

Skin Tortured Babies Sleep
Mothers Rest After Cuticura

Back to Home Folks.

Glen Martin (right) being welcomed to Santa Ana by Alex H. Brownridge, president of the Chamber of Commerce. Mr. Martin's parents live in Santa Ana and it was there he built his first airplane.

FLOCKS OF FLYERS.

Ten Airplanes Make Trip to Santa Ana, Where Members of Association Are Honor Guests.

[EXCLUSIVE DISPATCH.]

SANTA ANA, March 23.—Ten airplanes carrying twenty-six members of the Commercial Aircraft Association of Los Angeles swooped down on Santa Ana shortly before noon today.

Officials of the association stated that it was their belief that it was the first undertaking in California, if not in the United States, where a group of commercial airplanes had flown from one city to another.

The purpose of the visit was stated to have been to seek the establishment of a commercial aviation field in Santa Ana. A large tract south of the city has been set aside for a landing field and efforts are to be made to erect hangars to make this permanent.

Following the arrival of the flyers, they were escorted to St. Ann's Inn, where they were the guests of the Santa Ana Chamber of Commerce at a luncheon in their honor.

Glen Martin, former Santa Anan and well-known aviator, was one of the principal speakers at the banquet. He emphatically urged the advisability of establishing a landing field in Santa Ana. Alex Brownridge, president of the Chamber of Commerce, presided at the banquet. Speakers included J. B. Webster, E. H. Barrett, Leon T. Eliel, Garry Carr, R. W. Powell, Earl F. Daugherty and Roy Gredle.

The address of welcome was given by Dr. M. McVicar Smith of Santa Ana, formerly of the Army Air Service.

The aviation party included Roy F. Gradle, L. C. Brand, G. W. Carr, Frank C. Clarke, Frank Tomick, Reginald Balmer, Howard Patterson, Gene Dowis, W. E. Kinner, Erving G. Diess, Earl Daugherty, J. B. Webster, George Harrison, R. W. Powell, Leon Eliel, T. H. Hamilton, Elmer Bromley, Elliott Barrett, William Cross, Phil Morey, Buf Cretch, Ivar Shegran, Harry Crawford, G. G. Budwig, J. G. Montijo and Victor H. Staheli.

BAY BOOSTERS IN ROUSING MEETING.

PLANS FOR FUTURE DEVELOPMENT DISCUSSED AT BANQUET.

[LOCAL CORRESPONDENCE.]

SANTA MONICA, March 23. — The purchase of the ocean sands as a playground for Southern California and the construction of a yachting harbor at Santa Monica, which will be the finest on the Pacific Coast are future aims of the Santa Monica-Ocean Park Chamber of Commerce, speakers declared at the annual banquet of the chamber held at the Miramar Hotel last night.

H. M. Gorham, president of the chamber and toastmaster, stated that the organization intended to work to get a breakwater and harbor for the city, which would be an attraction for yachting enthusiasts. He also called attention to the importance of the city's acquiring all available ocean sands for playground purposes before they are sold to private individuals and thus restricted from use by the general public.

The work of the chamber in the past year was reviewed by Frank H. Bundy, vice-president.

The work which the Greater Santa Monica Club has undertaken to advertise Santa Monica was told by its president, Dr. F. J. Wagner. Following a short address by Judge George H. Hutton, Dr. J. Whitcomb Brougher, made the principal address of the evening, in which he pointed out that a definite program is necessary to bring about growth and prosperity.

See "Hotel del Coronado" before returning home. Phone M. 3917.—[Advertisement.

EXPLOSIONS FEATURES OF FIRE IN GARAGE.

[LOCAL CORRESPONDENCE.]

SANTA MONICA, March 23. — Fire destroyed the interior of the garage of D. V. Gladish 315 Utah avenue, this morning, damaging the building to the amount of $12,000. The fire, of unknown origin, caused much excitement in that part of the business section, because of the explosions of gasoline and the large amount of smoke which accompanied it.

Gladish suffered a loss of $10,000, while A. G. Bartlett, owner of the building, incurred a property loss of $2000. Though the flames were well underway when discovered and the explosive contents hampered their work, the local fire department had the fire under control soon after their arrival.

Main 3917, Coronado Agency.—[Advertisement.

OFFICIAL VISIT.

[LOCAL CORRESPONDENCE.]

RIVERSIDE, March 23.—The men at March Field are on their toes in anticipation of an official visit next Friday from Maj.-Gen. Charles G. Morton, the new commanding general of the Ninth Corps area. Maj.-Gen. Morton is ranking senior commander of the United States Army, next to Gen. Pershing, and was commanding officer of the Twenty-ninth Division during the World War. The Polytechnic High School Training Corps is hoping to be honored with a visit from the officer.

HIGHER RATES CAUSE STORM OF PROTEST.

[EXCLUSIVE DISPATCH.]

POMONA, March 23.—The recent decision of the State Railroad Commission authorizing the Consolidated Water Comany, of Pomona, to increase its present rates approximately one third, effective April 1, precipitated a storm of protest in the City Council today that is expected to lead to prompt and definite action toward the establishment of a municipally owned water plant, or the securing by some other means of a cheaper and more efficient water service for Pomona.

Action is to be taken at once to request a rehearing before the State Railroad Commission to take the case to the courts for a review of the commission's findings, or to ignore the above lines of procedure and set about to establish a municipally owned water system, this to be done by purchasing outright the present equipment of the Consolidated Water Company, or by installing an entirely new system.

FAVORABLE REPORT.

[LOCAL CORRESPONDENCE.]

SAWTELLE, March 23. — That the general condition of the Soldiers' Home at Sawtelle is good, was the decision of the board of managers of the National Homes for Disabled Volunteers, following an inspection held today. The board, under the leadership of President Maj.-Gen. George H. Wood, made a thorough inspection of the barracks, hospital and equipment.

The board resumed hearing of complaints this afternoon and will then begin reviewing the work done during the past year by the nine other homes throughout the country, which come under its jurisdiction.

GENERAL VIEWS STUDENT PARADE

Long Beach Cadets Inspected by Ranking Officer.

Santa Ana Wedding Result of Army Romance.

Negroes to Face Trial on Hold-up Charge.

[EXCLUSIVE DISPATCH.]

LONG BEACH, March 23. — With the snap and precision of professional soldiers, more than 300 student members of the local R. O. T. C., of Long Beach High School, executed military manoeuvers on the Poly campus today before Maj.-Gen. Charles G. Morton, commander of the Ninth Corps Area.

Accompanying the senior ranking officer of the Army in the reviewing staff, were Col. F. Richmond of Los Angeles, organizer of the reserve officers corps in Southern California; Maj. Bernard M. Sharp, commander of the local student unit and Maj. J. Griffin, aide to the general.

Following the inspection, a reception was tendered the general on the campus by Mayor C. A. Buffum, City Manager Charles E. Howes, Councilman George Werkman and Alexander Beck, W. L. Stephens, superintendent of public schools, and American Legion officers.

When the first battalion had passed the general and the colors were carried in the line of march, the entire student body in the north stands stood at attention in salute to the flag. With the inspection and review completed, the general made visits to the school armory and quartermaster's department.

"The Long Beach unit is one of the best that I have inspected in California," said Gen. Morton. "The snap displayed by the youthful soldiers gives evidence of intensive and proper training. Each man realized his duty in the inspection and review and performed the functions in a creditable manner. This body, in many respects, is better than other units I have inspected."

Gen. Morton is the senior ranking officer of the United States Army in point of service.

WAR ROMANCE.

A romance in which a Long Beach newspaper man and the daughter of a former Alaskan shipping man are the principals, is revealed by the marriage at Santa Ana yesterday of Britton Field and Miss Vivian Balkwill. They first met in Alaska a number of years ago.

Later they met again in France where Field had been wounded while in the royal air service. He was attended at a base hospital by Miss Balkwill, an army nurse. Field has been in Long Beach a number of months, connected with a local newspaper as a writer. Miss Balkwill came here some weeks ago from Vancouver, B. C.

HELD TO ANSWER.

Fred Jackson and Bud Alexander, negroes, charged with holding up and robbing Fred Walters and Anna Schilling Friday night while they were seated in an auto near the flood control channel, were held to answer to the Superior Court at their preliminary hearing before Justice S. H. Underwood today. In lieu of $2000 bail each, they were remanded to the County Jail pending trial.

FAREWELL BANQUET.

A farewell banquet at the Hotel Virginia will be given Col. Harry J. Hatch, commander of Fort MacArthur, Friday evening, March 31. Col. Hatch is soon to leave for Fort Monroe, where he will become head of the artillery board of the United States Army. The banquet will be attended by members of the Long Beach artillery class and prominent civic leaders of Long Beach and San Pedro.

USED CAR SHOW.

A used car auto show will be held in Long Beach April 8-15, under the auspices of the local American Legion, it was announced today by R. E. Fivey and C. H. Smith, in charge of the event. The show will be staged in a tent, 40 by 200 feet in size, on the former industrial exposition site, Ocean and Locust avenues.

A portion of the gross receipts will be turned over to the American Legion for relief purposes, the management of the show announces.

ELECTION POSTPONED.

The bond issue election, scheduled for April 4, will be postponed for at least two weeks, it was announced this morning in the City Council, which met to discuss certain mistakes in the property description. The election ordinance was prepared by city officials and was found to contain several mistakes, which prevented its legal passage.

See Coronado before going East. —[Advertisement.

TALKS ECONOMICS.

Speaker at Sierra Madre Event Foretells Prosperity.

[LOCAL CORRESPONDENCE.]

SIERRA MADRE, March 23.—The Chamber of Commerce dinner at the Woman's clubhouse last night was attended by an unusually large and enthusiastic gathering of its members. Mayor Mitchell presided in the absence of President J. N. Hawks, who was confined to his home by illness.

The principal speaker of the evening was Leslie B. Henry of Pasadena, who delivered an interesting and illuminative talk on the causes and effects of the present economic and industrial conditions and foretold an era of prosperity for the next three years.

Mr. Henry laid great stress on the fact that if in that time, conditions in Europe had not improved sufficiently to once more furnish markets there for our surplus products, production here would immediately lessen and a period of financial depression, greater than anything so far experienced, would ensue.

He urged support of the four-power pact and such other measures for more rapid readjustment of economic conditions in Europe. He flayed the obstructionists in the United States Senate, lauding President Harding for his firm and conscientious stand in the disarmament conference.

SUDDEN DEATH ENDS EVIDENCE.

Witness Dies in Courtroom at Bakersfield.

Was Telling Her Story from the Stand.

Second Death of Same Kind in Two Weeks.

[EXCLUSIVE DISPATCH.]

BAKERSFIELD, March 23.—Death from heart disease was the verdict returned late today in the inquest over the body of Mrs. Mary E. Fildes of Taft, "star" witness in a divorce case, who yesterday afternoon in Department Two of the Superior Court, stepped from the witness stand and dropped dead. This was the second sudden death in a Kern county courtroom within two weeks and in each instance the defendant in the case being heard was the same man, though one case was a civil action and the other a divorce suit.

Mrs. Fildes had just stepped from the witness stand to repair to an antechamber to give portions of her testimony in private by court permission, when she was stricken down in the presence of Judge Heward A. Peairs, principals in the case, court attaches and a score of friends who had accompanied her to this city from Taft.

The inquest is in progress this afternoon at the Payne O'Meara chapel, where the body is resting pending funeral arrangements.

Efforts to resuscitate Mrs. Fields were made by Doctors George and Fred Crease who were across the corridor in Department One when Mrs. Fildes crumpled to the floor, but after 15 minutes of restorative work on her prostrate form, Dr. Fred Crease pronounced her dead, medical assistance being futile.

The sudden death of Mrs. Fildes was similar to that of Otto F. Brant, Los Angeles capitalist, who dropped dead in Judge Harvey's court last week. Both were witnesses against the same defendant, J. D. Davidson of Taft. The New Amsterdam Insurance Company was suing Davidson over an automobile wreck when Mr. Brant succumbed. Brant was a witness for the plaintiff, his car having been wrecked by Davidson's machine on the Grapevine grade and Mrs. Fildes was testifying for Mrs. Davidson against Davidson in a divorce suit brought by the wife.

Mrs. Fildes was prominent in woman's activities on the West Side. She was aged 65 years, a native of Ohio and a widow.

"Coronado" Agency, 511 Spring. —[Advertisement.

WINS DIVORCE.

Ontario Woman Given Decree on Grounds of Cruelty.

[EXCLUSIVE DISPATCH.]

ONTARIO, March 23.—After testifying to various acts described as cruelty on the part of her husband, including his refusal to summon a physician when she became violently ill from eating poisoned candy at Christmas time, Mary Sturdyvant Miller was today granted a divorce from Joseph Miller in Judge J. W. Curtis's court.

Mrs. Miller also alleged that her husband frequently referred to her as a "yellow dog," told her that he "would rather have an Indian for a wife" and declared to his son in her presence that she was not "worth the powder to blow her up."

Mrs. Miller further related that when she attempted to correct her young step-son, his father told him "to pay no attention to her, she is only your step-mother." She declared that Miller had a violent temper and frequently called her unprintable names. Mrs. Miller was represented in her action by Attorney Archie D. Mitchell.

Before returning home visit the wonderful "Hotel del Coronado." —[Advertisement.

DEMAND PREVIEW.

Ku Klux to See Play Before It is Offered to Public.

[BY A. P. NIGHT WIRE.]

BAKERSFIELD, March 23.—Following announcement from the stage of a theater last night that a local theatrical company would stage next week a play called "The Ku Klux Klan," the management of the company was waited upon behind the scenes by two men who demanded, on behalf, they said, of the Taft klan, that a private rehearsal of the play be given in the presence of representatives of the Taft klan before the production is shown in public.

The management agreed to the request and the private showing will be given Friday or Saturday of this week, a dispatch from the oil field city said.

W. A. Barner, father of six children, whose wife died two weeks ago, was visited by a group of men representing themselves as "klansmen" who left him a box full of groceries and gave him a note on Ku Klux Klan stationery, stating that his bills for medical attention given his wife during her illness had been paid. The note also said that if Barner needed further assistance, all he would have to do would be to "tell his friends" and the klan would aid him.

Children's MEDICINE
"I have used Chamberlain's Cough Remedy and given it to my children on many occasions and am thoroughly acquainted with its good qualities. Let any one troubled with a cold or cough use it and he will be quickly convinced of its superiority," writes Mrs. C. H. Woods, Decatur, Ill.
Chamberlain's Cough Remedy
is for sale by druggists everywhere, 35 cents per bottle; large size 60 cents.

A Phonograph Record Service New—Different—Better!
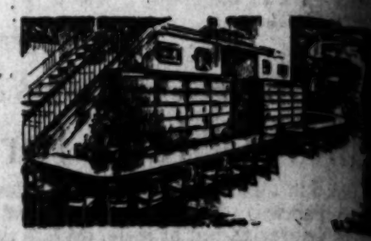
Facilities for Serving 50 Patrons at Once In Comfort, Quickly, Helpfully
Barker Bros.' new facilities for the display of phonograph records represent a degree of comfort, convenience and prompt service which make selection of this popular form of music a joy and a permanent satisfaction.
An enlarged Counter Service insures immediate attention for a large number of persons simultaneously. An extensive suite of trial rooms, attractively decorated, adequately ventilated, absolutely sound-proof, provides facilities for genuine discrimination in the records chosen.
Trained attendants, familiar with practically every composition produced, are to be found ready to lend the recommendations of experience in making the selection. And to provide a wide range of suggestion, you have available a mammoth stock of between thirty and forty thousand records—embracing the immense Victor and Vocalion libraries—at your disposal practically within arm's reach.
Truly, from every standpoint, a phonograph record service unique, and probably unsurpassed on the Pacific Coast. All on the Main Floor, within a few steps of the Broadway street entrance.
Barker Bros.
ESTABLISHED-1880
Broadway between Seventh and Eighth
Largest Phonograph and Record Salons on the Pacific Coast.
Branch Stores at Long Beach, Pomona, Pasadena, Fresno, San Diego.

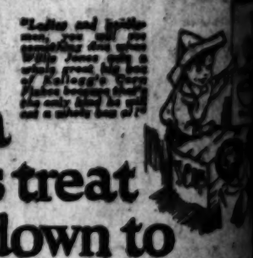
It's a joyous treat to sit down to a bowl of Kellogg's Corn Flakes
You'll agree that you never ate such a satisfying cereal as Kellogg's Corn Flakes. Their sunny-brown "sweet-hearts-of-the-corn" are delicating in flavor and so crispy and crunchy that you wonder the children are thrilled to eat them!
Compare Kellogg's with imitations in quality, their appetizing appeal, their wonderful flavor. Unlike imitations, Kellogg's are never tough or hard to eat! Each heaping spoonful of delight holds even more joyous eating than the last. There is no end to the happiness of eating Kellogg's Corn Flakes.
ASK FOR KELLOGG'S and be sure that you get Kellogg's Corn Flakes in the RED and GREEN package that bears the signature of W. K. Kellogg, the original Toasted Corn Flakes. GENUINE WITHOUT THE SIGNATURE

Kellogg's CORN FLAKES
Also makers of KELLOGG'S KRUMBLES and KELLOGG'S BRAN

GEO. W. DEWEY
Located at 748-750 S. Main St. for 60 years, has recently opened five new, complete and modern FURNITURE STORES at the following locations:
926 W. 11th St. Phone
2231 W. Washington St.
1911 S. Western Ave.
4228 S. Vermont Ave.
4710 S. Vermont Ave. Phone
Featuring a Complete Stock of Furniture, Both New and Left Hand
At About Half of Down

Record Service
nt—Better!
orns?
just
say
lue-jay
your druggist
Pain Instantly
for Serving
s at Once
ickly, Helpfully
Acid
olvent
Bottle FREE
(2 Drops)
familiar with practically
ased, are to be found
mmendation of experts to
And to provide a wider
ews have, available are
ver thirty-and fifty thou-
ing the immense Victor
est your disposal, prac-
ndpoint, a phonograph
and probably unequalled
ll on the Main Floor and
the Broadway street en-
Bros
HRD-1860
Seventh and Eighth
and Record Salesroom
cific Coast.
Beach, Pomona, Pa
o, San Diego.
INOL
and Healing
Corn Flak
PARIS—
ES 'EM!
oan's
Hobson's
ORN FLAK
and KELLOGG'S MALT-ORED MILK
DEWEY
Main St. for the quiet inexpensive
ORES at the following
St. Phone 62604
Washington St.
Western Ave.
Vermont Ave.
Ave. Phone 26261
of Furniture, Stoves and Rugs
and Left Hooks
of Downtown Prices
Cream
CATARRH
ABBER

FEDERAL ROAD FUND ALLOTTED.

Southland's Share Million and a Quarter.

Money Will be Available After July First.

California Commission Announces Program.

Southern California will have more than 1000 miles of new roads and more than 700 miles of existing highways will be repaired or improved. Funds to be supplied by the United States government, under the Federal Aid Act, will pay for this work.

Announcement of this program for expending the aid act funds was made yesterday by the State Highway Commission, which has approved the program of California road work.

Congress in 1921 appropriated $75,000,000 for road work in the United States. California's share will be $2,500,000, and Southern California will receive half of this, or $1,250,000. This amount will be available during the fiscal year beginning July 1, next.

CALIFORNIA'S PROGRAM.

California's program provides for the application of its Federal funds to 4447.6 miles of highways extending from the Mexican line to Oregon and from the Coast cities to the Nevada and Arizona boundaries.

"The enactment of the Federal Aid Act, with the $75,000,000 appropriation, whereby the government is to co-operate with the various States in the construction and maintenance of the highways, was a decided victory for the automobile clubs of the country, and the Automobile Club of Southern California played its own good part in the battle," said E. L. Mitchell, secretary of the Auto Club, yesterday. "The appropriation will prove a stimulus to all the States in the matter of road building and Southern California, already noted for its splendid system of roads and boulevards, will share in the good fortune which will accrue to other sections of the State and nation.

"Much of the money appropriated for the building of primary roads in California applies to highways already built or being constructed under the State Highway bond acts, and this money, therefore, will doubtless be used in repairs and maintenance of those systems.

"Of the $2,500,000 approximately $1,250,000 will be spent for construction of new roads and repair and maintenance of already built highways throughout the Southland."

For the purpose of benefiting by the law, the roads to which the money is to be applied have been classified under two heads—primary and secondary roads—and styled "the Federal Aid Highway System." The primary, or interstate roads, are represented largely by trunk lines, while the secondary or intercounty roads, are represented mainly by laterals.

SEVEN PER CENT SYSTEM.

According to the State Highway Commission the total highway mileage in California is 70,000 miles, including all sorts of roads, and out of this a so-called "7 per cent highway system" has been created by the commission in order to comply with provisions of the Federal act, whereby not more than three-tenths of the mileage selected must be included in the classification of primary roads and the balance in the classification of secondary roads.

The 7 per cent in the Federal system represents 7 per cent of the total highway mileage of the State.

Under the recommendation of the State commission, the total length of the primary roads is 2014.9 miles and the total length of the secondary roads, 2418.7 miles.

Following is a description of roads included in the 7 per cent Federal aid highway system:

PRIMARY ROADS.

Primary roads: Oregon line to San Francisco, 410 miles; San Francisco to San Diego, 499 miles; Oregon line to Sacramento, 231.4; Sacramento to Los Angeles, 381.4; San Diego to Yuma, 176.4; San Francisco to Verdi, 195; San Jose to French Camp, 14.3. Total mileage primary roads, 2014.9.

Secondary roads: Los Angeles to El Centro, via San Bernardino, 232.2 miles; San Bernardino to Needles via Barstow, 240; Needles to Arizona line at Mellen, 141; Route 58 near Goffs to Nevada line, 21; Big Pine to Oasis, 32.6; Oasis to Nevada line, 4.4; Red Bluff to Susanville, 107.5; Highvale Junction to Quincy, 98.4; Roseville to Red Bluff, 116.9; Saugus to Bridgeport, 230.5; Skyline Boulevard, 23.1; San Jose to Santa Cruz, 33.1; Gilroy to Califa, 41.5; Merced to Yosemite National Park, via El Portal, 70.6; Ukiah to Cisco, 165; Midway to Alturas, 167.7; Alturas to Oregon line, 85; Redding to Fresno, via Weaverville, 161.6; Willows to three miles north of Orrin, 32.7; Sacramento to Nevada line, via Placerville, 107.9; San Lucas to Sequoia National Park, via Visalia, 149; Santa Maria to Farmington, Bakersfield and Wheeler's Point, 200. Total mileage secondary roads, 2418.7.

OUCH! BACKACHE! RUB LUMBAGO OR STIFFNESS AWAY

St. Jacob's Oil stops any pain, so when your back is sore and lame, or lumbago, sciatica or rheumatism has you stiffened up, don't suffer! Get a small trial bottle of old, honest St. Jacob's Oil at any drug store, pour a little in your hand, and rub it right on your aching back; and by the time you count fifty the soreness and lameness is gone.

Don't stay crippled! This soothing, penetrating oil needs to be used only once. It takes the pain right out and ends the misery. It is magical, yet absolutely harmless, and doesn't burn the skin.

Nothing else stops lumbago, sciatica, backache or rheumatism so promptly. It never disappoints! —[Advertisement.

"COME .. QUICK!" .. HE .. DOES.

"Broke," Jobless, Ex-Airman "Takes Off" for Home.

Mrs. William L. Bandelle. Vernon's Bandelle.

"PLEASE come quickly, baby is dying with the flu and calling for you. Much love, only hurry."

"What would you do if you had just landed in Los Angeles, flat broke and you received that telegram, from a dear little wife in Denver?" William L. Bandette, 5109 Ogden street, Denver, asked late Tuesday night on The Times' editorial rooms, where he came seeking to locate a certain railroad official in the hope of procuring a pass.

Hard-luck stories are so common that the world seldom stops to listen, but this ex-service man clad in the uniform of a soldier from his Army shoes and puttees to the turned-down collar of his khaki shirt, did not tell a story of the door-to-door variety.

His worldly possessions were laid on the table, including papers relative to his honorable discharge from the United States Navy, where he served as a chief machinist's mate (aviation), a picture of his wife and a snapshot of his baby daughter, both photographs badly worn and a miscellaneous collection of cards and penciled notations.

Although it was midnight, he grasped the telephone on the city editor's desk when he learned the whereabouts of the railroad official and called him up at the Alexandria.

A few moments later the following telegram was sent to Mrs. Bandette over The Times' leased wire: "Leave for home via Union Pacific Wednesday night. Be brave and all will be well. Love to you and the babies.

[Signed] "BILL."

REVEALS STORY.

Then his story was drawn from him with the permission to print the facts.

"I know how commonplace trouble is," he said. "The individual sorrow of any man is of small consequence to the world. This realization came to me when I was flying 10,000 feet above the earth, and it has stuck by me.

"Perhaps that is why I have never experienced fear when in the air and I guess it is love of flight that has fanned me here broke tonight. When I get back to my wife and babies I shall never leave them again. I hope some day to return to California, but they shall accompany me."

Mr. Bandette was born in Colorado and lived there most of his life until the call for volunteers came with the World War. He worked for newspapers in Denver and also on The Times at El Paso, Tex. He embarked in the government service as chief machinist mate (aviation) aboard the U.S.S. Granite State and later served in the Third Naval District in New York City and was discharged March 6, 1919. He re-enlisted Jan. 6, 1920, as chief machinist mate (A) in class 2, United States Naval Reserve Forces, and was discharged May 21, 1920. Taking the first job available, he worked as a fireman on the extra board for firing for the Union Pacific Railroad.

RIDES AS HOBO.

"I was offered an aviation job to fly for the Mexican government about three weeks ago and here is what I found upon my arrival across the border. The Mexican government has no money to spend for aviation and at present is patrolling under an arrangement with Aviators Maze and Rex Smith whereby they use the government planes for passenger carrying flights from Chihuahua City, Mex., El Paso and other points on this side of the border, the aviators to make what they can out of the business and to receive from the Mexican government such other compensation as it may be able to pay them time to time.

"It looked to me as though the pay days were to be far apart, so after making two flights over the Chihuahua country in search of bandits, Aviator Maze took me to El Paso, where I landed in a box car for California.

"That box car contained forty men before it reached San Bernardino. There was one man who looked to be eighty years old and a number clearly past the sixty year milestone. All broke and all headed for California."

Mr. Bandette left for Denver last night via Salt Lake City.

Wants Lone Sewer Contract.

Tuesday night awarded the contract for the city's sewer system to R. D. Bautus, a Los Angeles contractor. The contract is for $486,-000, which is provided for by the 1911 and 1915 bonding acts. The system will cover the entire city, which heretofore has had no system.

Stanford Band Will be Heard at Track Meet.

That colleges believe music has a practical as well as an esthetic value, is shown by preparations which are being hurried through this week by members of the Stanford University band, according to word received from Palo Alto.

Originally it was intended that the band should not arrive in Los Angeles until next Monday morning, for its appearance at Grauman's Theater next week. But when final arrangements were made for the track meet between the Stanford and the University of Southern California squads on Bovard Field Saturday, it was immediately decided that the band should be present to play their outfit to a victory.

It is the belief on the Stanford campus that the chances for victory are increased 50 per cent when the band is on the field, playing. Ed Grauman, who is bringing the Stanford musicians to this city, has consented to the band's appearance at Bovard Field.

ARRESTED MOTORIST TAKEN TO HOSPITAL.

SEVERE INJURIES SUFFERED BY AUTOIST IN CRASH.

Sam Epstein, also known as Stone, an entertainer for the Moonlight Gardens, a cafe on the road to Venice, was accused of driving an automobile while intoxicated in a complaint issued yesterday by Dep. Dist.-Atty. McClelland, following an investigation of an accident yesterday morning on Washington Boulevard.

Deputy Sheriff Stensland, who investigated, reported that Epstein's car crashed into one driven by Mrs. Lena Green, 441 East Forty-third street, causing injuries to her and L. C. Risinger, 1379 East Sixteenth street, a passenger in her car. Mrs. Green was suffering from a scalp injury. It was reported last night she was able to leave the Receiving Hospital for her home. Mr. Risinger swore to the complaint against Epstein.

After Justice Baird fixed bail at $2000, arrangements were made to take Epstein to the County Hospital. He is suffering from a broken leg and arm.

Love of Wife Too Generous, Holds Court.

Rose L. Reeder, a Long Beach fireman, told Judge Summerfield yesterday in divorce proceedings that he asked his wife, Madeline C. Reeder, if she was trying to "break up our home." Her reply was that she knew what she was doing, he testified.

Mr. Reeder told the judge that he became suspicious of his wife and he and a friend, who followed her and another man, saw them hugging and caressing each other. Her purported habit was to go to a dance and then joyride half the night.

Mr. Reeder was granted a decree.

GIVES FEDERAL BOND.

Man Indicted in Army Sale Case Arraigned Here.

Ike Greenburg, jointly charged with E. Sugarman, Joseph and Daniel Greenburg, with conspiring to defraud the government in the sale of Army goods at San Diego, appeared yesterday before U. S. Commissioner Long and gave bond in $10,000, for his appearance for the preliminary examination April 26, next.

Greenburg was in San Francisco at the time of the arrest of the other three defendants, and came immediately to Los Angeles as soon as he learned that he was wanted. The other three defendants had previously given bond in the sum of $10,000 each.

CLOSES CHURCH LECTURE SERIES.

Christian Scientist Explains Basis of Belief.

Boston Lecturer Tells of Mrs. Eddy's Works.

Board Member Concludes His Address Sequence.

John V. Dearly, C.S.B., member of the board of lectureship of the Mother Church, the First Church of Christ, Scientist, in Boston, delivered the last of a series of lectures on Christian Science in Philharmonic Auditorium at noon yesterday. The lecturer spoke in part as follows:

"What is the salvation which Christian Science offers? Christian Science offers to the race salvation from all forms of power and disease, from hate, from poverty, from death, and indeed from every evil to which flesh is heir. This salvation, remember, is not something to be established at some future time and in some inexplicable way, but it is something that can be experienced and enjoyed here and now.

"Are you in bondage to sin, to hate, to sorrow, to disease, to disaster of any kind? Christian Science says that it is possible for you to be rid of all these things and to have established in your place a conscious realization that is satisfying, that is happiness in the highest degree. Is some member of your family a Christian Science sufferer that God never made that disease and that you do not therefore have to submit to it any longer. Are you laboring under deep sorrow?

COMFORT OFFERED.

"Christian Science says that there is infinite comfort for you in the understanding of love's everpresence and that this understanding will entirely obliterate from your thought that sense of sorrow.

"Are you a failure in life, in your business or in your personal affairs? Christian Science declares that failure is no part of God's law and that it can and should be overcome by an understanding of divine law. In fact, Christian Science insists that every condition that is unlike God and that claims to bind man through sin, disease or death, is wholly abnormal and can and should be destroyed through the correct understanding of God and of God's law.

"Christian Science teaches that God is spirit as the Scriptures state, but it then goes on to explain that spirit is divine mind, and immediately this definition of God gives to us a more intelligent conception of Him. We have all known that God is spirit, but it needed the revelation of Christian Science to show us that spirit is not some indefinite, indescribable and far-off abstraction, but that spirit is infinitely definite and intelligent and always available to man as divine mind. Can anyone think of anything more intelligent, more definite and more scientific in its operations than mind?

MIND IS LOVE.

"Christian Science likewise teaches that this divine mind is life, truth and love and that He is also divine principle that He is invariable and is the same yesterday, today and forever. Thus Christian Science declares one infinite cause, or divine principle whom we call God or good, who is everpresent divine mind, and is also infinite life, truth and love.

"Christian Science, reasoning from the basis of a perfect God, or mind, and a perfect creation, or universe, wholly good and wholly mental, or spiritual, declares that mortal existence is no more real from the divine standpoint than is the dream we entertain at night, although this existence seems real to mortals even as the dream does to the dreamer. Christian Science teaches that this suppositional existence, mortality, is only the false sense that there is an opposite to infinite spirit, or mind. This false sense is what the Scriptures describe as the carnal mind and what Jesus described as 'like unto the father of it.' This liar, or lying sense of carnal mind, declares that infinite matter, the opposite of infinite spirit, has life, substance, and intelligence, when the fact is that infinite spirit is the only life, substance, or intelligence. When, however, it is seen that the whole of material existence, or the flesh, is only a false belief in a suppositional creator, the carnal mind or evil, and its supposed creation, called mortality, or sin in fact a lie then we begin to comprehend clearly how the truth about God and His creation, being everpresent and therefore omnipotent and operating with infinite intelligence, can destroy such a lie or false mental condition as mortality.

"When one begins to be vitally interested in Christian Science the first thing he does if he really wants to understand it is to find he can prove it for himself in his daily life, is to study the Bible and the Christian Science text-book, 'Science and Health with Key to the Scriptures,' by Mary Baker Eddy. As he studies these books intelligently, he finds that they teach one God or power, divine mind, or spirit, the only creator and one true existence, spiritual being.

"The man who is perceiving these facts about God and is using them constantly in his daily life, is then praying without ceasing. He is coming out of the mortal belief in a power opposed to God, or out of hell, and he is coming into atonement or at-one-ment, that is into true communion with the one mind, God, and he is doing this through a right mental attitude. He will soon begin to prove in his daily life that because God is divine mind and is infinite power, therefore no right mental attitude expresses and reflects God's power."

BOY SCOUTS CAMP.

Site in Tujunga Canyon Chosen for Summer Outing.

Big Tujunga canyon will be the site of the summer camp for the Boy Scouts of Los Angeles, according to information given out yesterday. The camp will be right by the side of the roaring river. Tents will be pitched and buildings erected large enough to accommodate the largest group of Scouts that can be assembled. It is expected complete details regarding the camp will be ready for announcement within a few days.

Announcing the Re-establishing of Barker Bros.' Department of

Oriental Rugs

And as the Opening Event an

Auction Sale

Embracing an Entirely New

$250,000 Collection

Including Persian, Turkish, Chinese and East Indian Weaves in Sizes from Small Mats to Very Large Room Carpets.

Auction Sale

Now being held Three Times Daily, from 10:30 a. m. to noon, 2:30 to 5 p. m. and 7:30 to 10 evenings for a limited number of days.

This Sale is being held in a spacious section of our Main Floor, where accommodations are ample to care for a large attendance.

The well-known auctioneers, C. H. O'Connor & Sons, in charge of the auction.

Barker Bros.
ESTABLISHED 1860

Complete Furnishers of Successful Homes

OPENING SALE OF
ORIENTAL RUGS
AT OUR NEW LOCATION
800 West 7th Street
For Two Days Only

We are offering our entire collection of Persian and Chinese Rugs at attractive prices we have had for many years. Take advantage of these prices.

Size 9x12 feet Persian Rugs, at $329.00

This is a collection of many beautiful rugs, being just unpacked, originally reduced to such a low price, that connoisseurs will be surprised when they see the quality.

Small Rugs, at $45.00

The average size is 3.3x4.9 feet. These rugs were bought to sell at this low price.

The following rugs, specially reduced for this opening sale are to half price.

Laristan, 12x21.3	$1100.00	Kirmanshah, 9.2x10	00
Arak, 8.6x13.6	225.00	Mongol Chinese, 2x	00
Mahal, 9.0x13.5	210.00	Hamadan, 10.0x13.0	00
Sarouk, 9.2x13	750.00	Sarouk, 8.4x10.2	00
Kirmanshah, 9.2x14.0	450.00	Chinese, 8.0x10.0	00

A. M. Enfiajian & Co. has been continuously in business in t for 22 years and guarantees every rug purchased at this sale to be feet.

A. M. ENFIAJIAN & CO.
Established 1900
800 West 7th Street
Our New Location
Los Angeles

How Hosts and Hostesses of Season Entertain Their Guests.

THE NEW.

IN STORES AND HOMES.

NOVELTIES, IDEAS AND PRACTICAL SUGGESTIONS.

By Olive Gray.

Up-to-date:

Hats made from white tulle or smallnet, laid on in leafy effect, each edge tipped with sealing wax! Black wax on white is irresistible. Evanescent? Possibly. But who cares, when bent upon following the vagaries of Madame la Mode!

Burnt peacock feathers forming a long, willowy plume, sole trimming upon a broad shape of finest hair braid. The lines are sufficiently picturesque to inspire the brush of a Sir Joshua or a Rembrandt.

A little girl's dress of jockey red and white flannel, in somewhat exaggerated squares or checks, has the prevalent jumperish line and disports a patent-leather belt of narrowest proportions as sole trim.

This Week Buy:

The new Johnnie Walker jacket. In all the high colors so popular this season. Made from tweed and shaped very sportily this new chic coat will combine smartly with the popular sports skirts, creating a suit fraught with charm. The introductory price is so small as to exercise still further appeal. In fact, the price is amazingly little, considering quality and style. I predict a genuine craze for this little blazer-like garment.

Rainbow scarves in colors which defy the pot-o'-golder and which are so softly languorous and so inexpressibly becoming as to spell "must-have" to every girl and woman. Sales this week in scarves and in sweaters are attractive, at several of the best-known stores and shops.

* * *

A Lingerie Debutante.

The buyer for that high-class store out Seventh street, held an armful of those new delectables, looking for all the world as though she had just rifled a flower garden. Or should I say an orchid house? For most of them were in the color of this ravishing blossom. Of fine Italian sleeve silk, they were beruffled and inserted with dainty creamy Valenciennes and filet and the shapes were as unusual as the material and the lines of the—Oh, did I not tell you? They were chemises and drawers—the very newest of the new! Did you ever see them shaped squarely at the knee flare and trimmed with such lace?

The workmanship was such as you would expect to find upon any garment offered by that so-particular house.

* * *

See?

Well, I do not see how you could help it. I refer to those chemises and drawers—very flarey and very beautiful and fabricated from Spanish lace in black. The final touch is given by bowknots of two-toned, double-faced satin ribbons.

* * *

All Dolled Up.

Brobdingnagian in proportions is the "doll," which or who has stationed herself in the window of that big store, to take note of who comes and goes at that new Hill-street theater. The "doll," who is very French and very lovely with her bare shoulders and her darkly tinted eyes, sits upon her immensely flaring "gown," formed from a whirlwind of taffeta in sunset shades. A clever way to show variety and quality in silks—don't you think?—while at the same time calling attention to artistic possibilities in window wonders.

* * *

Jewelry Fad.

To have the ear-rings, the pendant or souteir, possibly a single character-ring, and a bracelet to match in color, if not in actual design. At that leading store, where one always finds the most distinctive of adornments, I saw ear-rings of jade formed in tiny grapes, the same used as pendant upon a silken cord, and elsewhere I saw a ring which was, evidently, born to associate with these. While jade, at present, has the preference in character rings and other jewelry en suite, there are also the black onyx, amber, topaz, turquoise and, in fact, any gem which harmonizes in color with the costume or forms the wished-for contrast. Effect is sought more than intrinsic value, one might say, when it comes to suite jewelling.

* * *

Sports Hats Are a Crush.

Any material which will crush or look crushable, may be the choice for sports hats. Paris is using suede again, as well as double Georgette, finely woven straws and maline or tulle, as the basis for the hat of sports. Trimming on these chapeaux must be extremely restrained, if any at all appears.

The short coat is gaining in favor.

The evening cape-wrap is still in vogue.

The bateau neck line is still in vogue.

Sleeves are slightly less wide and flowing.

Many of the new skirts are wrapped.

Skirts with draped lines are new for spring.

The low waist line is a feature of spring suits.

The spring mode sponsors the slim silhouette.

Early spring will see many draped felt hats.

Innumerable pin tucks trim a sleeveless box coat.

Street costumes for spring will be subdued in color.

The skirts of evening gowns continue to end in points.

Many of the new hats turn up sharply from the face.

A Milan straw hat in poke shape is faced with duvetyne.

A cape-wrap of black silk crepe is inset with white crepe.

Steel and copper braid trims a cape-coat of gray duvetyne.

Braided grosgrain ribbons make a novel belt for a suit coat.

Monkey is used as trimming on many of the spring models.

Every up-to-date tailleur has its own cape, be it ever so small.

Allover beaded models are usually sleeveless and have narrow tulle trains.

Scarf-coats of painted chiffon are worn over the more elaborate tea gowns.

The slashed and scalloped neck line is shown on a chemise model of taffeta.

The long, draped bodice is shown frequently on evening gowns of crepe.

Your Birthright—A Beautiful Complexion

You had it to begin with. You can keep it with Kirk's

JAP ROSE

The soap that is a little bit better than what you have ever used.

Now 10¢

JAMES S. KIRK & CO. Chicago

JAP ROSE

Efficient Housekeeping

By Laura A. Kirkman

ANSWERED LETTERS.

"Just a Little Girl": "How can I take the gloss off the back of my black serge dress?"

Answer: Wring a piece of cheesecloth out of water containing a few drops of ammonia, and sponge the shiny surface thoroughly with long, straight sweeps of the arm. Then press under a damp cloth. Sometimes, however, the only successful method of removing this gloss is by rubbing the material with a little fine-grained sandpaper. Write again if I can help you. I love to have my younger readers write to me, as well as the grown-ups.

A Man Reader: "It was a real pleasure to read your story of 'Amadama' bread. It is not possible to produce old-time breads with our modern milled cornmeal and white flour, also it is not possible now-a-days to buy molasses anything like the old-time product. Those who have a good hand-mill can grind their own grain even yet. But your amadama bread recipe is well worth preserving. A combination of dark and light brown sugar made into sirup will, I find, give a flavor and sweetness close to the old open-kettle molasses."

Answer: Thank you for your letter. I always appreciate it when a reader is sufficiently interested in one of my articles to write me about it. And I am sure my other readers will appreciate the brown sugar hint.

Lorraine and M. R. McV.: I am sorry you did not write me well in advance of your party, so that I could print my reply before the date you wished to give it. But I am sure that it was successful without my help, for your ideas regarding the refreshments were just right.

Recent Bride: "Is there any difference between a Pot Roast and a Pot Pie?"

Answer: Yes, so much difference, in fact, that the only thing similar is the word "pot"! On Friday I shall publish some pot-roast recipes, and next Monday some Pot Pie recipes. Watch for them.

Answer to "Mrs. J. A." "A Reader," "Mrs. C." and five others: To Candy Any Fruit or Vegetable: Wash, pare if necessary, and cut in small sections; drop these into a sirup made of 1 cup of granulated sugar and 1-2 cup of water, which you have boiled until it "spins a thread." Let the fruit or vegetable pieces cook in this till transparent, then drain and lay on a baking pan; dry in a slow oven, finishing on top of range over mild heat. Roll the pieces in dry granulated sugar. (Fine for apples, peaches, cherries, pears and carrots, especially.) To give a ginger flavor, add a few roots of ginger to the sirup before adding the fruit or vegetable.

To Candy Pineapple: This can be done as above directed, or as follows: After cutting in small pieces, weigh, add 1 cup of cold water for each pound of fruit, and cook till tender. Then remove fruit, add to the water 1 pound of sugar for each pound of fruit (previously weighed) and boil down this sirup one-third, then put fruit in it and cook till transparent. Again remove slices, cook down sirup to candy stage, and pour over the fruit slices. Dry in a warm place and sprinkle with granulated sugar.

[All inquiries addressed to Miss Kirkman in care of the "Efficient Housekeeping" department will be answered in these columns in their turn. This requires considerable time, owing to the great number received. So if a personal or quicker reply is desired, a stamped and self-addressed envelope must be inclosed with the inquiries.—The Editor.]

After-Dinner Tricks

An Optical Illusion.

Cut out the figures A and B shown in the drawing, or make similar figures from a piece of cardboard.

Place the pieces of paper as shown in Figure 1 with A above B. Call attention to the fact that B is larger than A, but that you intend to make A larger than B. Simply pick up the papers and after a few mysterious passes place them with B above A, as in Figure 2. Then A will appear the larger.

The two figures are really the same size, but the manner in which they are placed creates an optical illusion that is very deceptive.

(Copyright, 1922, by Public Ledger Co.)

Seeks Money Lost While in Fainting Spell.

Police are attempting to locate a thief who stole an envelope containing $3500 from Mrs. Jessie W. Taylor 6556 Hollywood Boulevard, last Wednesday when she fainted.

According to her story she drew the money in $100 bills from the California Bank, 6544 Hollywood Boulevard. She fainted on the street and was attended by unidentified passers-by and a doctor whose name she has been unable to learn.

On recovering consciousness she discovered the loss of the money. Last Sunday a mysterious individual telephoned her that he would return half of the sum provided he could keep the remainder. She refused and posted a $500 reward. Hollywood police were informed that the bills were marked so that she could identify them.

SOCIETY.

BY VIRGINIA WOODS.

Assembles Distinguished Group.

In honor of Secretary of Commerce Herbert Hoover and Mrs. Hoover, Mrs. Robert J. Burdette assembled a distinguished company at dinner Tuesday evening at the Maryland in Pasadena. Each of her guests was particularly interested in some one of the various national and international questions concerning which Mr. Hoover could present an authoritative survey.

The table was a rare picture in its floral decoration. There was no formal speaking, but in conversation Mr. Hoover answered many questions asked by those who could apply a definite inquiry to his very fertile mind and he gave perhaps a more intimate talk than he had been able to give during his stay in California.

Besides Secretary and Mrs. Hoover the guests included Dr. and Mrs. George Ellery Hale, Dr. and Mrs. Norman Bridge, Mr. and Mrs. Harry Chandler, Mr. and Mrs. Russell Bennett, Dr. and Mrs. Charles R. Erdman, Dr. and Mrs. Robert A. Millikan, Mr. and Mrs. Willoughby Rodman, Mr. and Mrs. Frank A. Miller, Dr. and Mrs. Leslie E. Learned, Dr. and Mrs. John Willis Baer, Mr. and Mrs. Ralph F. Merritt, Capt. and Mrs. Paul Perigord, Mr. and Mrs. John Perrin, Dr. Arthur A. Noyes, Dr. Alonzo E. Taylor, Arthur H. Fleming, R. F. Myers, F. W. Lyman, Dr. and Mrs. Robert Freeman, Mrs. Frank A. Gibson, Mr. and Mrs. Roy Bradley Wheeler, Dr. and Mrs. Bird and Mrs. Merrifield. A number of the guests were visitors, Mr. and Mrs. Bennett being from Minneapolis, Dr. Erdman from Princeton College, Mr. and Mrs. Miller from Riverside, Mr. and Mrs. Merritt are from Berkeley and Dr. Taylor from Stanford University.

To Tour Orient.

Mrs. Edward H. Kennard of Altadena sailed yesterday from San Francisco for a visit in Honolulu, where she will join friends for a tour of China and Japan. She expects to be away four months.

For Noted Artist.

Miss Maude Langtree, noted painter of portraits and charming young woman of New York, is to be honor guest at a tea scheduled by George M. Reynolds, well-known decorator, for tomorrow afternoon in his artistic studio on top the Hollingsworth Building. He gave another tea in her honor last Tuesday, the first of a series of six which he has planned. Miss Langtree is a guest of his mother, Mrs. Merrick Reynolds.

She was guest of honor Tuesday at a luncheon at which Mrs. Cecil Grigsby entertained. Mrs. Lyman King of Redlands motored over for both the luncheon and tea which followed. Mr. and Mrs. Grigsby, who have been residing in Fresno several years, have moved back to Los Angeles and have taken a beautiful apartment on South Wilton Place.

Mrs. Griffith is Hostess.

Mrs. George P. Griffith of Orchard avenue was hostess yesterday at a delightful luncheon at the Crags Country Club in honor of her sisters, Mrs. William H. Spoors and Miss Flora Mathews of Scranton, Pa., who are her house guests. Mrs. Walter Taylor gave a luncheon for the visitors on Tuesday and on Saturday Mrs. Charles C. Carpenter is to entertain a dozen guests in their honor, providing a day in the country motoring with a luncheon at Silver Peak rancho.

Enjoy Water Sports.

Among the prominent Los Angeles folk enjoying polo, the water sports and golf at Coronado are Mr. and Mrs. Harry Dana Lombard, Mrs. Grace Denman, Mr. and Mrs. Frank J. Thomas, Miss H. Miller, Mrs. Robert Clarke, Carleton Burke, Mr. and Mrs. R. J. Keown and others.

Visit in Del Monte.

Mrs. A. C. Bilicke and her daughter, Miss Nancy Bilicke, and her friend, Miss Dorothy Wellborn, are at Del Monte for an extensive stay. In June Mrs. Bilicke and Miss Bilicke and Constant Bilicke are to leave for an extensive tour of Europe.

Luncheon at Club.

Mrs. J. McPeak was hostess at a delightful luncheon at the Los Angeles Country Club yesterday. Early spring blooms centered the table at which there were places for Mmes. William Warren Orcutt, William Lyman Stewart, E. W. Clark, Chester Wallace Brown, Arnold, Louis W. Andrews, W. H. Worthington, A. Andrews, R. S. Mill, Bower, Janney, William Duncan, Paul Gregg, Ross, R. D. Mathews, Jenks and Kelsey.

At Huntington Tonight.

California Night at the Hotel Huntington this evening promises to be popular. Among those who are to give parties are Mr. and Mrs. B. A. Eckhart, who are to have as guests: Mr. and Mrs. H. B. Ryley, Mr. and Mrs. Thomas H. Wheeler, Mr. and Mrs. C. T. Johnston, Mr. and Mrs. J. M. Welter, Mrs. W. T. Dewart, Mr. and Mrs. C. T. Boynton, Mr. and Mrs. Harvey McElwee and Mr. and Mrs. Charles Monroe. With Mrs. J. C. Haddock will be Miss Beatrice Barnes, E. T. Barnes and Mr. and Mrs. Louis Adamp.

Is Welcoming a Son.

Friends of Mr. and Mrs. Francis Marion Dougherty — whose marriage was an interesting event of a year and a half ago in Pasadena—will hear with interest of the birth of a son the 10th inst. in Ft. Worth, Tex. Mrs. Dougherty was Miss Penelope Alexander, daughter of Mrs. William M. Alexander of this city, and was one of the most beautiful girls of Los Angeles. Mr. and Mrs. Dougherty, who divide their time between California and Texas, will be here in the summer with their son, who, by the way, was born on the birthday anniversary of his mother's aunt, Mrs. Louis Vallery. She is his godmother and was with Mrs. Dougherty when he arrived. Mrs. Vallery is expected home the first of next month.

Gives Bridge Luncheon.

Mrs. W. C. Pease gave a pretty bridge luncheon at the Hotel Vista del Arroyo, in Pasadena yesterday when she had a company of twelve. Mrs. L. P. Richards also gave a luncheon there, having fourteen guests.

Preceding Sub-Deb Ball.

Mr. and Mrs. A. Newton Johnson are to preside at a dinner at the Vista del Arroyo Hotel, Pasadena, preceding the sub-deb ball which is to be held there and which promises to be a gala event.

Box and Supper Parties.

A large number of society folk have taken boxes, planning to entertain at supper afterwards or dinner before hand, for the concert to be held at Philharmonic Auditorium April 3, by Lester Donahue, pianist, and Frederick Kovart, dancer. It is to be given under the auspices of the Assistance League for the benefit of the Orthopedic Hospital. Pauline Frederick will appear in person as will other film stars.

Among those who have taken boxes for the affair are Mrs. Secondo Guasti, Mrs. Eugene O. McLaughlin, Mr. and Mrs. W. H. Hay, Theodore Ahrens, Mr. and Mrs. Ralph Mallette Burdick, Mrs. Arthur Wright, Mrs. Hancock Banning, Mrs. Erasmus Wilson, Gordon Wattles, Mrs. H. J. Whitley.

Other society matrons of the city have taken blocks of seats for the evening and are planning to entertain groups of friends.

Political Club Organized by War Veterans.

[EXCLUSIVE DISPATCH.]

EL CENTRO, March 22.—Selecting a chairman, a secretary and naming delegates to the county convention, the local unit of the Imperial County Ex-Service Men's Political Club met and organized here last night and prepared to take an active participation in things political, C. G. Mousseau announced today.

Forrest N. Kutz was chosen chairman; Mr. Mousseau, secretary. The delegates to the county convention are Henry Welch, Dr. McKim and Mr. Mousseau.

The meeting was adjourned until next Tuesday night, when the matter of indorsing candidates for City Council will be taken up.

The local unit will likewise be present at a meeting of the general county central committee tomorrow night at the Barbara Worth Hotel, where the matter of indorsing candidates for county offices will be considered.

MABEY COMING LATER.

Due to a change of plans by Gov. Mabey of Utah, his announced address yesterday before the local Chamber of Commerce, with a view to promoting closer relations between Utah and California, is postponed to a date in April yet decided upon.

Fashion's Forecast

By Annabel Worthington

LADIES' COMBINATION.

This new style combination is practical as well as pleasing in appearance and is very easy to make. It is the step-in type and would be very dainty if made up in pussy willow silk.

The ladies' combination pattern cuts in sizes 36, 40 and 44 inches bust measure. Size 36 requires 2 yards 36-inch material. Price 15 cents.

1337

The SPRING issue of our FASHION MAGAZINE is now ready. It contains over 300 styles, several pages of embroidery designs some styles used by Movie Stars, and a complete seven lesson course in dressmaking. This book should be in every home. The supply is limited. So order your copy now. Price 10c.

No patterns are kept in the Los Angeles office of The Times. To get patterns send the price, in stamps or well-wrapped coin, and the number and size of the patterns desired to this address:

FASHION DEPARTMENT,
Los Angeles Times,
220 S. Wells St.,
CHICAGO, ILL.

All orders will be handled by this branch office in Chicago and in order to eliminate the delay in forwarding we have arranged to have orders sent direct to the Chicago office.

The Daily Fun Hour.

BY HONOR WALSH.

Appropriate tableaux are always charming aids to a Valentine evening. Readings or songs may accompany the living pictures. The prelude to one Valentine party this year is "A Bachelor's Dream." Mr. Bachelor is posed in an easy chair, smoking his pipe, when curtains are rolled back, and a little girl stands smiling at him, while the leader announces the title of the picture, "His First Sweetheart." The next picture, "Sweet Seventeen," shows a young girl all in white, with ringlets or bobbed hair. The next tableau reveals either her debut, "She Enters Society," or her graduation from college in cap and gown. "A Bachelor of Hearts." Then the wedding march from "Lohengrin" is played, and she stands between the curtains in bridal attire, wreathed and veiled. The leader announces the title, "At Last!" and the Bachelor, leaving his chair, stands besides his bride in the living picture.

Other sentimental Valentine tableaux are "Fair Ellen and Young Lochinvar," "Romeo and Juliet," "Dante and Beatrice," "John Alden and Priscilla," "King Cophetua and the Beggar Maid," "Dan Cupid Himself," "Hero and Leander," or any of the other classic lovers.

After the living pictures, lively games may be played, such as Valentine archery, with a target made of alternate red and white hearts of diminishing sizes and a small gilt heart in the center for the bull's eye. Heart-quoits is another suitable Valentine game. The hearts are made of red-wrapped wire, and these are thrown over gilded stakes, placed at progressive distances apart. The nearest stake, labeled "Prosperity" counts ten points, the one beyond, "Fame," counts fifteen, the next, "Longevity," twenty, and the farthest, "Love," scores twenty-five points.

(Copyright, 1922, by Public Ledger Co.)

Union Members Sue Engineers for Strike Pay.

Threats to revoke the charter of Big Bear subdivision 337 of the grand international division of the Brotherhood of Locomotive Engineers and a purported refusal of the grand division to pay the members of the subdivision strike benefits, brought the matter before Judge Crail yesterday on an order to show cause why an injunction should not issue restraining the grand division from revoking the Big Bear charter.

It is asserted that the order to call the strike in 1918 on the Pacific Electric was issued by the grand division and carried out by the local subdivision. Strike benefits were promised. These benefits were demanded and turned down. Threats were made, it is said, to revoke the local charter, and expel the members. The Big Bear officers state that the Pacific Electric strike has never been terminated. The case was continued for ten days.

Col. Richard Lightfoot and H. G. Redwine represent Frederick R. Fysh and the officers of Big Bear. Attorneys Sherman, Lane and Thom are defending the action.

FATHER WINS SUIT OVER DEATH OF SON.

Antonio Valenzuela was yesterday awarded $1000 damages in his suit against Charles Von Darache and E. J. Beck. The suit grew out of the death of Valenzuela's son. The award was made by Judge J. Perry Wood. The boy was killed last September at Second and Hewitt streets by a machine owned by Von Derache and driven by Beck.

Brock and Company

Engraved *Easter Greeting* Cards

A vogue for Easter Greetings must be happily conceived calls for cards engraved with your name and carrying an appropriate decorative effect. An order placed with us now assures delivery in plenty of time for the great Spring Holiday.

Visitors welcome.

Brock and Company
457 439 441 BROADWAY

The House of Perfect Diamonds

Prove to yourself that

M·J·B

coffee is the most economical and the finest flavored coffee in the world - - - Order it today. Every can guaranteed

M. J. BRANDENSTEIN & Co.
848 TRACTION AVENUE
Phone 11203

TIMES WANT-ADS for Business

Our Annual Musical Event

FOR MARCH

Eighth Floor Music Auditorium Salesroom

Ending March 31

Used Phonographs Underpriced

Camp Ukuleles Jr. ..... $1.[illegible]
Music Wrappers ..... 85c to $2.[illegible]
Violins ..... $5.25 to $37.[illegible]

IN FACT

Everything in our small instrument department at greatly lowered prices. Now is a good time to stock up on anything in this line.

Don't Forget That Prices Have Been Lowered

PIANO DUET BENCH

$13.50 Only

Just imagine how wonderful your living-room would look if you had one of these Duet Benches standing in front of the piano. Each Bench has a large compartment for music and it so answers for two useful purposes.

We Advise Your Immediate Selection

Broadway Department Store
Broadway—Fourth at Hill
Arthur Letts, President

Cheaper—Quicker
Far More Delicious

You get one more cups of hot chocolate to the can—make them faster and with a much richer purer chocolate delicate flavor with

McDonald's Roof Garden GROUND CHOCOLATE

—then with any other kind. There are 50 years of manufacturing experience behind this wonderful product.

Open a cake of Roof Garden Cake Chocolate and taste it. Delicious as the choicest candy! You get that same flavor in icings, bon bon coatings, or any kind of chocolate dainty, when you use Roof Garden Cake Chocolate.

If your grocer does not carry Roof Garden Ground Chocolate, phone us the name of one near you who does, or write for a free sample.

McDONALD CHOCOLATE COMPANY
737 Terminal St. Price 4891.
Makers of the famous Roof Garden Chocolates.

McDonald's

TELLS WORRIES OF PROSECUTOR

District Attorney Outlines State Obstacles.

Kiwanis Club Hears Rich Are Hard to Convict.

Clergy Shaking Hands With Defendants Flayed.

Obstacles that must be overcome in convicting prominent persons of crimes were outlined yesterday by Dist.-Atty. Woolwine at the luncheon of the Kiwanis Club at the Clark. The District Attorney declared it was impossible to so arrange procedure that friendless persons of the submerged class of society should receive the same treatment in the courts of justice as that extended persons able to pay for legal talent of high order and such incidentals as affect a jury.

Mr. Woolwine told some of his experiences in convicting "Big Hutch," and others and touched somewhat upon recent murder trials in which the public has displayed great interest. Many incidents about which he declared the public should be informed were told to illustrate methods employed by some criminal lawyers to free their clients.

Mr. Woolwine gave special mention to the time when several ministers of the city filed through the courtroom and shook hands with the suspect just before the jury retired, and," he declared, "it is easy to see how such action would affect a jury." He told of a Los Angeles minister who had invited Ralph Obenchain to speak from the church pulpit. The invitation to Mr. Obenchain was withdrawn, Mr. Woolwine explained, after he had discussed the subject with the pastor. "However," he added "the pastor introduced the 'man in a million' to the congregation, having him arise in his place for that purpose." One of the jurors in the Obenchain case was a member of the congregation and it was shown that she had met Mr. Obenchain and had a long conversation with him while the case was in progress.

"EASY TO CONVICT POOR."

"These are some of the things the State must contend with in protecting society," Mr. Woolwine stated. "I wish some one would teach the old women who bring flowers to the jail for convicted murderers and others to devote some of their time to aiding persons of the submerged world before they become criminals.

"The criminal of the poorer class is easy to convict and send to the penitentiary," he said. "The trouble is with the prominent citizen who takes occasion to slay some objectionable person. With such people there is great influence and ability brought to bear that the criminal may be again turned loose to prey upon society. And," he declared, "prosecution of such cases brought only criticism and abuse from the public for the prosecution.

"However," he continued, "I am telling you that nothing will be left undone to convict in some cases now before the public," and he advised his audience to "wait till the curtain falls on several cases now pending."

He discussed the methods pursued to create a sentiment favorable to prominent persons even when guilty of the most atrocious crimes. He said one of the first moves was to try to create sentiment against the character of the murderer's victim and he stated that he had often been told that in a recent case he had heard persons say of the victim that "he only got what he deserved."

"I have investigated in that case," he said, "and I have found nothing blameworthy in the life of the slain man except, possibly, his association with those who caused his death."

A passing reference to the daily press included the assertion that "sob sisters" obtained much of their material in jails, and he declared that whenever the State brought forth a particularly strong point proving conspiracy in the Obenchain case, some of the "sob sisters" immediately printed denials obtained from the "Other member of the conspiracy incarcerated in the County Jail." He declared all such stories surrounded the criminals with a halo of chivalry and romance that had certain effect upon jurors. He said he had noticed a stream of visitors to the County Jail to visit Mrs. Obenchain and Arthur Burch but that no one called upon Mrs. Kennedy, mother of the murdered man.

Edward S. Curtis was chairman of the meeting. Lillian Bowles, lyric soprano, formerly of the Manhattan Opera, sang several solos. Frank Crane of the club was accompanist.

REPORTS VIOLIN STOLEN.

The theft of a violin valued at $1000 from O. Svenden, 126 Temple street, was reported yesterday to the police. Mr. Svenden said the violin had come from Denmark. He took it with him on an automobile tour, and en route stopped at various camps. He believes the instrument was taken while he was in Spokane, Wash.

BREAK CHEST COLDS WITH RED PEPPER

Ease your tight, aching chest. Stop the pain. Break up the congestion. Feel a bad cold loosen up in just a short time.

"Red Pepper Rub" is the cold remedy that brings quickest relief. It cannot hurt you and it certainly seems to end the tightness and drive the congestion and soreness right out.

Nothing has such concentrated, penetrating heat as red peppers, and when heat penetrates right down into colds, congestion, aching muscles and sore, stiff joints relief comes at once.

The moment you apply Red Pepper Rub you feel the tingling heat, in three minutes the congested spot is warmed through and through. When you are suffering from a cold, rheumatism, backache, stiff neck or sore muscles, just get a jar of Rowles Red Pepper Rub, made from red peppers, at any drug store. You will have the quickest relief known. Always say "Rowles."—[Advertisement.

GIRL .. "HIKES(?)" .. FROM .. EL PASO

Trip Includes Rides in Autos, Trains, Wagons.

Miss Rita Callaway,
Pretty Texas maid who doubled wealth en route and won wager.

A GIRL who hates powder puffs walked into town from El Paso yesterday.

Miss Rita Callaway started to "hoof it" from El Paso ten days ago. Her trip to Los Angeles would have been a new record for long distance hiking—if she had hiked all the way.

Being an attractive girl she was a passenger on many usual and unusual conveyances — automobiles, hay wagons, on horseback, on the brake beams of a freight train. By the agreement of a wager, made when she was employed on a San Antonio newspaper, she was to receive $50 if she succeeded in reaching Los Angeles within four weeks without paying any fare. She left El Paso with 25 cents, and arrived here with four bits.

For such a modern generation as the present one, Miss Callaway's experiences were rather startling. Though pretty, no one flirted with her along the 1500-mile route. She carried a forty-five six-shooter and was compelled to use it once. That was when she shot a rattlesnake that disturbed her sleep in the brush. She was arrested in Bowie, Ariz., for gun-totin' but she smiled at the Sheriff and was released.

She fell asleep while stealing a ride on the Red Ball freight from Rincon to Deming, N. M., and was awakened when the fireman almost drowned her while refilling the water tender. She never mooched a meal, though she enjoyed three squares a day. She only smiled and they were offered to her.

She slept in the open every night but one, when tourists extended the hospitality of their camp to her, but on that night she could not sleep—couldn't enjoy the discomforts of a real bed.

The walking she did was done on one good leg, for she fell off a bicycle many years ago and has had a stiff leg ever since. Her outfit consisted of the six-shooter, a pocket knife, a flashlight, a water canteen and a twenty-pound pack.

Now Miss Callaway is looking for a job. Her present home is at the Y.W.C.A.

TENNESSEEAN HUNTED.

Father Wants to Find Son Who Left Nashville Home.

Efforts are being made by Detective Contreras of the District Attorney's office to find Frank H. Weakley, who left his home in Nashville, Tenn., in December, 1909, and since has not been heard from by his father, W. H. Weakley, 909 Chickamauga avenue, Nashville.

The young man left home with a youth named Tommy Burke and went to Goldfield, Nev. Burke came on to Los Angeles, but no word of the son had been received until recently, when a letter was received from a man who said he had met the son. This writer said the young man had been in Mexico.

No trace of the young man was obtained in this city, but a search is still being conducted.

DAMAGES AWARDED FOR AUTO FATALITY.

Antonio Valenzuela was awarded $1000 damages by Judge Wood yesterday for the death of his son, Antonio, 9 years of age, as the result of an accident at Second and Hewitt streets September 1, last. An automobile owned by Charles Von Derache and driven by E. J. Beck struck the boy. The judgment was against both men.

ROSSI EXHIBITS PAINTINGS.

A free exhibition of some of the best paintings of Giuseppi Rossi will be held for two weeks, beginning today, at 836 South Hill street, according to announcement made yesterday by Mr. Rossi. Among the colorful sketches are charming scenes of Italy and numerous floral designs. Mr. Rossi is a mural artist of ability, some of his finest creations adorning the walls of the New York Public Library and the Church of the Immaculate Conception at Salem, Mass.

CANDIDATE FOR HARDING'S JOB.

(Continued from First Page.)

fireman on a railroad running into El Paso."

"I want to be treasurer!" shouted a dozen voices.

"What will you do with Ireland?"

Scores of taunts were hurled at him.

Candidate Johns apologized for his weakened condition, explaining he had enjoyed no sleep for the last three nights because of uncivil railroad brakemen who kept him on the move from one box-car to another en route. He said he chose this method of travel to enable him to rub elbows with those who are going to boost him into the Presidential chair.

CAMPAIGN IS ON.

His campaign will last several weeks, he stated, and within a few days he will serve beef stew and coffee with every speech. Then he intends to invade other States, to send out his message "S.O.S." which may stand for any of the following: "Save Our Ship;" "Save Our Sins;" "Save Our Sons;" "Save Our Selves."

The party slogan is: "Don't give up the sip."

Warning Death is Near Begins Domestic Rows.

The purported story of a mother who, warned by her physicians that she had only two years to live and how she started to go the limit, was told by Arthur R. Tupper in his divorce action against Roberta Tupper in Judge McLucas's court yesterday. He was granted a decree.

Frances, the 12-year-old child of the couple, declared on the stand that she elected to go with her father.

The testimony was to the effect that Mrs. Tupper began to drink and to go on joyrides in order to make the most of the two-year sentence hanging over her.

PRISONER IS SHOT.

Third Attempt to Break Jail Halted by Officer's Bullet.

Glenn Sergeant, aged 29 years, serving a thirty-day sentence in the Burbank jail, was shot twice in the left and once in the right leg while making a third attempt to escape late yesterday. Sergeant, according to information learned by the local police, had been committed to the Burbank jail on a charge of vagrancy. Twice yesterday he attempted to break away but was prevented by police officers. Late in the afternoon he again took an opportunity to get away and was shot by an officer. He was given emergency treatment by Dr. J. M. Van Meter of Burbank and then sent to the County Hospital.

HELD IN DEATH QUIZ.

Landscape Gardener Lodged in Jail Pending Autopsy.

After an investigation by Deputy Sheriffs Fox and Nolan regarding the death in Ramirez Canyon in the Malibu ranch of Ed Crichton, a landscape gardener, Herbert Hughes was arrested yesterday and lodged in the County Jail. It was stated the man would be held pending an autopsy to determine the cause of death and a possible inquest.

It was reported that the two men were seeking work in the Malibu ranch. Hughes returned alone to Los Angeles. His companion, it was thought, had died from exposure and hunger.

TO ARRANGE PROGRAMS FOR FIESTA.

San Fernando Mission Park Committee to Discuss Plan for Annual Event.

The San Fernando Mission Park Fiesta Committee has been called to meet tonight in the City Council chambers to arrange the program for the first fiesta; to be held early in June. The purpose of the organization has been indorsed by many civic and social organizations of the city and it is planned to make the fiesta an annual event.

The organization has announced its creed in the following statement:

"The purpose of this committee is to foster, promote and bring to successful completion the work of improving San Fernando Mission Park and the restoration of the historical mission buildings adjacent to the park, with the ultimate purpose of making this park a home of historical relics, a mission museum and general recreation grounds.

"This committee is to be composed of the leading civic and social organizations of Los Angeles city and county and each member is to be expected to participate in the discussion of all questions pertinent to the subject in question.

"Believing that greater Los Angeles justifies having one of its chain of recreation parks a historical garden and museum, this committee and its delegates are dedicated to work for the full realization of this treasure.

"There being so much romance and drama in the life of the pioneers of the State and so many historical manifestations in the life of the early western civilization, particularly California, it is fitting that certain days in the month of May should be given over to a fiesta celebration that shall honor those whose lives were given to sowing first seeds of civilization in California."

Leaders in the movement are as follows: Senator R. F. Del Valle, president; Herman Lichtenberger, first vice-president; Mrs. Florence Dobson Schoneman, second vice-president; Mrs. Earl McClintock, secretary, and Irving Hellman, chairman of finances. The legal committee consists of the following: Judge Grant Jackson (chairman), William Moore and Senator Del Valle.

FAVORS VIVISECTION.

Author Coming Here to Deliver Series of Lectures.

Ernest Harold Baynes, author of "Polaris, the Glorious," "Wild Bird Guests" and other books, and who, with Theodore Roosevelt, founded the American Bison Society, passed through Los Angeles yesterday on his way to San Diego, in which city he will give a course of lectures on "The Truth About Vivisection." Mr. Baynes will return to Los Angeles in the near future for a series of lectures here.

"I have visited many of the greatest physiological and medical laboratories in the United States and after a thorough investigation I am prepared to defend the practice of vivisection when it is properly conducted," said Mr. Baynes.

According to Mr. Baynes, the animals experimented on in the laboratories suffer almost no pain, they are well cared for before and after the experiments and in almost every case anaesthetics are used on them before vivisection is started.

ALUMNI ORGANIZE.

Case School Graduates Form Association Here.

An alumni association of Case School of Applied Science, Cleveland, O., was formed Tuesday evening at a meeting in the Pig'n Whistle, attended by twenty-four of the thirty-two who are eligible to become members in Southern California. At the same hour meetings of Case men were being held in thirty cities. Henry L. Payne of Los Angeles was made chairman and Charles C. Curtis of Pasadena, secretary. The meeting was addressed by Dr. D. T. Wilson, professor of mathematics and astronomy at Case, who is on leave to conduct researches at Mount Wilson and by Dr. Charles H. Benjamin, formerly professor of mechanical engineering of Case, who was retired as dean of engineering of Perdu University.

CHARGE BRIBERY.

Grand Jury Indictments Follow Criminal Trial.

[EXCLUSIVE DISPATCH.]

SAN LUIS OBISPO, March 22.—Grand jury indictments were returned this afternoon against David L. Elliott and his son, Elbert Elliott, charging bribery.

The Elliotts, who are being tried on a charge of "rustling cattle," are accused of having bribed witnesses and introduced false testimony. This was brought out in the testimony in Superior Judge T. A. Norton's court, and the judge brought the matter before the grand jury with the result that the indictments were returned this afternoon.

It is said the Elliotts bribed three witnesses to tell a story of having seen a mysterious automobile drive up to the Elliott ranch at night and a man take a bundle resembling a hide into the barn and then drive away.

Bail for the two men has been fixed at $2500 each and they were taken in custody this evening by Sheriff Taylor.

CALIFORNIA CONCERT.

Carli Elinor is arranging a musical program of unusual excellence for his three daily concerts starting next Sunday at the California Theater. Friedmann's "Slavische Rhapsody," an excellent composition of changeable rhythm and much melody, will be offered as the overture. George Stolberg, a young violinist of unusual talent, will be presented by Mr. Elinor playing Kreisler's ever delightful "Liebesfreud." This will be Mr. Stolberg's first solo appearance on the Coast. In the concluding number Mr. Elinor promises fun and thrills. It is another of his novelty arrangements, and he calls it "The Los Angeles Limited."

The Miser Has The Wrong Idea

SAVING doesn't mean hoarding. Miserliness is the saving instinct carried to an extreme.

You can save without denying yourself the necessities of life or a reasonable share of its luxuries. Saving is simply thrift—the avoidance of useless expenditure, and a systematic method of putting aside *regularly* a reasonable portion of the money you earn.

One of the remarkable things about systematic saving is that it seldom means any sacrifice. A small part of your income saved regularly is not likely to be missed.

An Interest Paying Account with this bank will prove a convenient method for systematic saving.

Hellman Commercial Trust & Savings Bank
SIXTH AND MAIN

Milnor Will be Temporary Chief at Fort

Pursuant to Army orders announced at Fort MacArthur yesterday, Col. Henry J. Hatch, present commander at the fort, will relinquish command April 6, next, and go to Fortress Monroe, Va., to become president of the United States Army Artillery Board.

Col. Hatch's successor will be Col. Earnest L. Tilton, who is now commanding Fort Mills, Corregador Island, P. I. Col. Tilton will leave the Philippines for his new post some time in May.

Until the arrival of Col. Tilton, Fort MacArthur will be under the command of Maj. Phillip A. Milnor, who arrived yesterday.

Frozen Orange Test Case Goes to High Court.

The petition for writs of habeas corpus, filed by T. H. Peppers and Hugh Newell to release them from jail, were denied by Presiding Judge Willis yesterday. These men were arrested for a violation of the State land and county ordinance covering the shipment of frozen oranges. They offered for shipment three boxes of oranges and were arrested.

This is an agreed case to test the validity of the State law and county ordinance, and is now in shape to go to the District Court of Appeals for a decision. Judge Goodcell of San Bernardino has already declared that one provision of the State law is invalid.

"TURN TO THE RIGHT."

Announcement is made by the Mission Theater management that the Metro-Rex Ingram production, "Turn To The Right," will be given its premiere, immediately following the run of Universal's million-dollar picture, "Foolish Wives," which is now entering the final lap of its remarkable Western premiere. Von Strohelm's drama has astonished over 100,000 people since it was first projected, and it is estimated that when the picture closes its run here it will have played to 125,000.

HEALING CREAM STOPS CATARRH

Clogged Air Passages Open at Once—Nostrils Cleared

If your nostrils are clogged and your head stuffed because of catarrh or a cold, get Ely's Cream Balm at any drug store. Apply a little of this pure, antiseptic, germ destroying cream into your nostrils and let it penetrate through every air passage of your head and membranes. Instant relief.

How good it feels. Your head is clear. Your nostrils are open. You breathe freely. No more hawking or snuffling. Head colds and catarrh yield like magic. Don't stay stuffed up, choked up and miserable. Relief is sure.—[Advertisement.

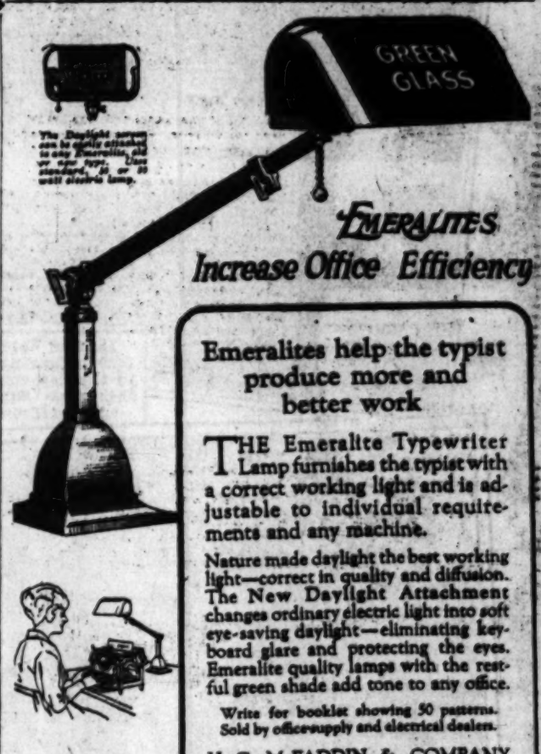

EMERALITES
Increase Office Efficiency

Emeralites help the typist produce more and better work

THE Emeralite Typewriter Lamp furnishes the typist with a correct working light and is adjustable to individual requirements and any machine.

Nature made daylight the best working light—correct in quality and diffusion. The New Daylight Attachment changes ordinary electric light into soft eye-saving daylight—eliminating keyboard glare and protecting the eyes. Emeralite quality lamps with the restful green shade add tone to any office.

Write for booklet showing 50 patterns. Sold by office supply and electrical dealers.

H. G. McFADDIN & COMPANY
33 Warren St., New York
Makers of Lighting Devices since 1870

EMERALITE
The National Desk Lamp

Man Saves Wife In Nick of Time

"My wife was unable to eat even the lightest food, and had fallen away to a living skeleton. She could not even keep doctor's medicine on her stomach and was tortured with pain. On the recommendation of a friend I bought a bottle of Mayr's Wonderful Remedy and she is all right now and has gained forty pounds." It is a simple, harmless preparation that removes the catarrhal mucus from the intestinal tract and allays the inflammation which causes practically all stomach, liver and intestinal ailments, including appendicitis. One dose will convince or money refunded. At all druggists'.—[Advertisement.

Business Chances **SEE TODAY'S** Want Ads

SUBSCRIBE TO THE

CHRONICLE

San Francisco's Leading DAILY and SUNDAY PAPER

You cannot afford to overlook its special Sunday features, which teem with interest.

Subscription and advertising rates given upon application to the Los Angeles representative of the Chronicle—

LOUIS BAAR
303-304 Henne Bldg.
Pico 3263

MEN, WOMEN AND THINGS IN THE WORLD'S NE

Miss Mary McLemman, a student at Stephens College, Columbia, Mo., who possesses a remarkable tenor voice. It ranges two and one half octaves, and may mean her fortune.

Mrs. W.K.Hunt amid her exhibition of Easter lilies shown at the New York Flower show.

Photos by Times Staff Photographer; Central News Service; Keystone View Co.

Abraham Wolf, Mennonite leader, with his four offspring, photographed enroute from Canada to the new community the order has set up in Chihuahua, Mexico. Twenty-thousand men, women and children are making the long journey.

From Nature is following the Gospel This likeness, in a knot of wood, of Uncle Sim Gump was sent in by Gertrude C. Harmount from Laguna Beach. Compare it with Uncle Sim on the comic page!

Many a man's life of adventure has started at the corner of Spring and First streets, Los Angeles. The photo shows the recruiting sergeant for the Marine Corps, stationed at that point talking to a possible future soldier-sailor.

Lady Alice, daughter of Lord Walsingham, under the stage name of "Alice de Grey", is playing Shakespearean roles in London. The photo shows her "making up".

George L. Covert, a cripple, is here shown reaching Los Angeles, where he intends to life, after driving his donkey-caravan across the country from New York. The photo was taken on Sunset Boulevard.

Sir Lancing Worthington-Evans, new Acting Secretary of State for India. He was among the British Disarmament Conference delegates at Washington.

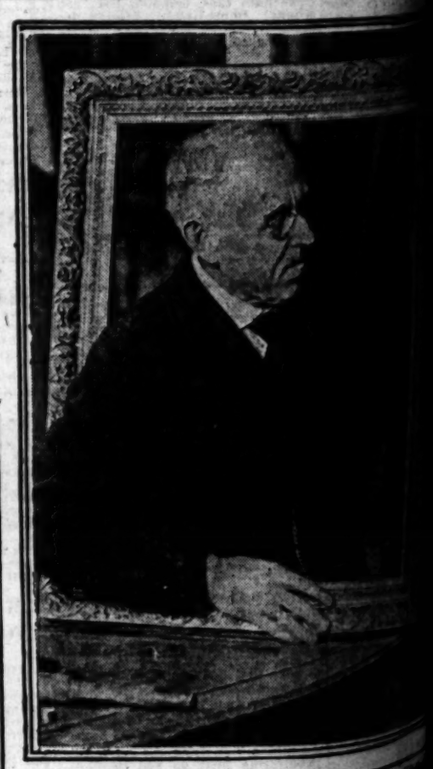

Mlle Nicholine Rosso, appointed by the Knights of Columbus to paint a portrait of General Pershing, to be presented to the French Government.

John Sanford [illegible] is here shown preparing a portrait of President [illegible] hang in the White House. He has framed the pictures of [illegible] Presidents since [illegible]

S NEW

Mrs. E. W. Di Bella, Brooklyn society leader as she appeared in the role of Carmen in a charity pageant at the Hotel Astor, New York.

ER, Amusements, Entertainments
STREET THEATER— 8th and Hill
STREET THEATRE
OW OPEN
'S VAUDEVILLE & PHOTOPLAYS
m 12:45 Noon to 11:30 P. M.
Vaudeville
2, 9:00 P. M.
Photoplays
1:00, 4:30, 8:00, 10:30
Exclusive Photoplay Showing
ELAINE HAMMERSTEIN
IN
"Why Announce Your Marriage"
With an All-Star Cast
MUTT and JEFF
CHRISTIE COMEDY
KINOGRAMS
KINETO REVIEW
NO RESERVED SEATS
Mat. Plus Tax 36c
Nites and Sat. Matinees Plus Tax 36c 50c
CHILDREN Any Seat.. 15c

A THEATER— Main at 8th
POSITIVELY LAST WEEK
100 LAUGHS
1000 CHUCKLES
10,000 SMILES
Hughes'
COMING SUNDAY
KATHERINE MacDONALD
IN
"HER SOCIAL VALUE"
AND
CHRISTIE COMEDY.
NIECE ORCHESTRA EVERY DAY IN THE WEEK

T THEATER— Main Near 9th
7th WEEK!
341ST PERFORMANCE TODAY
BETTER HURRY! YOU MIGHT MISS IT!
R. C. DAVIS PRESENTS
"THE SILENT CALL"
Adapted from Hal G. Evarts Saturday Evening Post Story.
"THE CROSS PULL"
A thrilling, exciting picture that will please everybody from 6 to 60.
Comedy "Schooldays Love"
Feature
Popular Prices Mats., Except Sun., 27c Eves., 45c; Children, 13c.

ONIC AUDITORIUM—5th at Olive
EXTENDED ENGAGEMENT!
mand for seats, the engagement of this revue has been extended for five days.
MONDAY TO SAT. MAT. INCLUSIVE
ENWICH VILLAGE FOLLIES
SELLING FOR ALL PERFORMANCES
Saturday and Wednesday; Thursday and Saturday of Next Week.
THIS AFTERNOON, BEST SEATS $2
Popular Sunday Afternoon Concert, March 26, ENTIRE WAGNER PROGRAM
HARMONIC ORCHESTRA
Dr. Founder; Walter Henry Rothwell, Conductor.
—CORINNE HARRIS, Soprano.
Prices—50c, 75c, $1. No War Tax.

ROBERT E. KEANE & CLAIRE WHITNEY
Broadway Comedian Former Screen Star
in "The Gossipy Sex"
REDFORD & WINCHESTER LA BERNICIA & CO.
Versatile Nonsense Latest Dances
DAVE HARRIS and Seven Syncopators BILL ROBINSON "Dark Cloud of Joy"
TOM PATRICOLA
DELROY—"Girl and Dancing Fool" Aesop's Fables
Prices 15c to $1.25. Ex. Sat. & Sun. Tel. 10477. Main 377
CECIL B. DE MILLE'S
"SATURDAY NIGHT"
T THEATER— Main at 6th
HI JINKS REVUES present latest musical comedy "THE TRIFLERS"
Chorus of 30
PLAY— By John Steven McGroarty, with Frederick Warde, assisted by 100 Players. Performance 2:15 (except Monday.) Evenings Wed. and Sat., 8:15. All in Hiram Gilbert Theater, Pacific Electric Bldg. Tel. 13133 and 12654. Colorado St.; Tel. Fair Oaks 1522. LONG BEACH, 114 HOLLYWOOD, Read & Daly, Brunswick Tel. Holly 4153. San Gabriel Box Office, Al-

FLASHES.

COMEDIAN WEDS.

HARRY POLLARD MAKES WIDOW HIS BRIDE.

By Grace Kingsley.

Being funny for a living is all right, says Harry Pollard, but once in a while a fellow becomes serious. That's what happened to Harry a few weeks ago, on deciding to settle down and enter domestic life.

The comedian was married Tuesday night to Mrs. Elizabeth Bowen at the Christian Church, Los Angeles, with the Rev. Buchanan officiating. The affair was private, the only ones present being Mr. and Mrs. J. Lovell, old friends of the pair.

The happy pair are to take a deferred honeymoon trip to Australia at the end of the current year. For the present they are at home to their friends at the new home purchased by Mr. Pollard at the corner of Serrano street and Franklin avenue, in Hollywood.

The bride has made her residence in Los Angeles for the past six years, and she and the comedian are old friends. She comes originally from Lexington, Ky., and belongs to an old southern family. She is the home keeping type of woman, says her husband, and has no ambitions for a screen career.

When Mr. Pollard's mother was visiting in this city a few months ago, she and the bride became great friends; therefore it is certain that she is going to be one of the happiest ladies in Australia concerning the match which her son has made.

Pat Hits Helene.

What these girls of the movies have to stand for their art is something just awful. Take Helene Chadwick, for instance, who is appearing with Pat O'Malley in Peter B. Kyne's story, "Brothers Under the Skin," for Goldwyn. Miss Chadwick is just recovering from an accidental knockout blow delivered by Mr. O'Malley, who plays the role of her husband.

It seems that a scene called for a rough-and-tumble domestic row between the two characters, and Pat is stronger than he knows. So when the scene was filmed, Pat, with all his heart in his art, hit Miss Chadwick harder than he intended, she toppling over and passing out. She quickly recovered, however, and now her dressing-room is full of flowers and candy as the result of Pat's contrition.

Virginia Faire in Accident.

And speaking of accidents, pretty Virginia Faire was out yesterday for the first time, following an automobile accident last Monday morning, when a machine driven by a man collided with her own at the corner of Eighth and Alvarado streets.

As a result of the collision, Miss Faire's machine, which she was driving at the time, was almost completely smashed, and she was cut and bruised. The two machines were locked, and Miss Faire's was crushed against the curbing. She was taken home, went to bed, and has been suffering considerably from nerve shock, as well as from physical injury.

Colleen Russian Dancer.

It takes these Irish girls to become Russian dancers! Anyhow, that's what Colleen Moore tells you. Miss Moore is studying classic dancing with Theodore Kosloff. Not that she intends to join the Russian ballet; she is doing it merely in preparation for her role of a dancer in Rupert Hughes's "The Bitterness of Sweets," which Goldwyn is producing.

"I can stand on my toes," declared Miss Moore yesterday "and I've learned all kinds of poses—$1 poses, $40 poses, and, oh, everything down to 10-cent poses."

In Vaudeville.

Vaudeville is picking off a lot of the best of our picture stars these days. The latest recruit is Bessie Barriscale, who has gone into the two-a-day, opening at the Palace in New York in a sketch called "Picking Peaches" last Monday afternoon. Her notices were excellent.

Miss Barriscale deserted pictures for the stage about a year ago. She and her husband, Howard Hickman, went back to New York to launch the play of Hickman's called "The Skirt." Said play didn't make much of a dent on Broadway, however, due not to any lack in the star, but because the comedy itself didn't seem to be of sufficient caliber to stand up beside the best sellers.

Betty Blythe's Tour Over.

From New York comes word that Betty Blythe has returned to that metropolis following a long tour of the South and Middle West in connection with her latest starring vehicle, Rex Beach's "Fair Lady." Her tour included, besides the theater work, many receptions by city officials, clubs and other organizations.

Miss Blythe is again busy with her studio work in New York, appearing in a new Rex Beach picture.

Frank Mayo Comes Home.

Frank Mayo and his wife, Dagmar Godowsky, returned yesterday from snow-covered Truckee. They visited Reno, but just to take a look at the place, not in connection with the city's professional capacity as a divorce center. The Universal star suffered an attack of influenza while in Truckee.

Tony Moreno, Hero.

Not for nothing has Antonio Moreno been acting as star of the black-and-blue drama. Yesterday he became a real hero when a team of horses attached to a milk wagon being use in "The Bitterness of Sweets," at the Goldwyn studio, began to run away, probably under the impression it was time for afternoon delivery.

On the wagon was seated a very frightened small boy, who lost control of the animals. Moreno sensed the danger in a moment, measured the speed of the animals at a glance, and rushing up to the horses as they dashed his way, seized their bridles, and stopped them.

Katherine MacDonald Ill.

Reports from Truckee do not give that more or less fair city a very good reputation as a health resort, these cold days. Word from there is to the effect that Katherine MacDonald, who is locationing there making scenes for "The Woman Conquers," has been laid up with a slight case of pneumonia.

The company, which includes Bryant Washburn as leading man, has been in Truckee for two weeks, but has been unable to work on account of a blizzard and Miss MacDonald's illness.

Modes of Travel May Differ—

But ladies are fair in all ages. We give the palm, however, to the graceful Betty Compson, star of "The Green Temptation," at Grauman's, who is shown stepping out of her limousine. The old-fashioned costume picture is taken from Griffith's "Orphans of the Storm," soon to show at the Mission Theater.

GRIFFES MUSIC IS ENTHRALLING.

A recital of the moderns and that earlier impressionistic Franz Liszt was enjoyed by a representative audience at Gamut Club Tuesday night. H. Colin Campbell, artist-pupil of Thilo Becker, presented a piano program of the almost unknown American, Charles Griffes, two Blanchet numbers and the Dante Sonata of Liszt in such an impressive manner as to hold a large audience by the very power of his spiritual earnestness. There was not a touch of the routine concert composition in the whole program, which made the very evident interest all the more remarkable.

The Griffes music is of a refinement and incandescent beauty of form, not dependent upon rythmical violence for its impressionistic effect, but nevertheless whimsical and full of sudden changes of tempo, meaningful pauses and melodic loveliness. The first two numbers offered for the audience's delectation were inspired by poetry of Fiona McLeod, the "Nightfall" in particular, preceded by an expressive silence was filled with Whistlerish charm and silver light.

The Griffes Scherzo was a long sound of revelry, frenetic activity and rythmically expressive throughout, but the nobility and mastery of the Griffes Sonata proved conclusively the greatness of this new composer, who, alas, will never give the public more by which to learn and judge him! The remarkable effect of overtones added to more overtones and still more mystic sounds held by unusual pedaling invested the work with an almost occult significance.

Blanchet, of course, was melodically beautiful and more definite in lovely transitions than the vaguer Griffes. Mr. Campbell gave a clear and intelligent rendition of these two Turkish pieces. The Liszt number was a revelation of fine pedaling and interesting as a picture, with its vision of Paolo and Francesca and the inevitable birdlings. But the gratitude of all listeners for the Griffes numbers was unmistakable. By their presentation in such a manner, Mr. Campbell has taken a high place among the interpreters of the moderns.

COMEDY PLEASES AT DALTON'S BROADWAY.

A brand-new musical comedy is running this week at Dalton's Broadway Theater, where Margaret Ekhard's "Unrewarded Bride" is gathering in a pretty harvest of laughs at every performance. In addition to the comedy, there are musical interpolations and special numbers staged by Ted Howland. Billy Moody, eccentric comedienne, has the chance of her young life, and makes full use of it.

Indeed, Miss Moody has her audience with her from her first entrance to her last curtain. She is ably assisted in her joy-promoting by Fritz Fields, Nat Wentworth Jerry Bates, Viola Teal, Grace Jennings William Rader and Anna Conway.

The new quartet selections of the Kemball Four are received with enthusiasm and the handsomely gowned and pulchritudinous chorus is, as they say, "an added attraction" of no mean merit.

WAGNER PROGRAM AT COMING POP CONCERT.

A program entirely made up of Wagnerian compositions will be given by the Philharmonic Orchestra for its eleventh popular concert at the Auditorium next Sunday afternoon. The soloist for this concert will be Miss Corinne Harris, dramatic soprano, who will sing "O Hall of Song" from "Tannhauser" and Elsa's dream from "Lohengrin."

Miss Harris has had an interesting musical career for one so young. Her talents were in evidence at the age of 7, for it was then she was exploited in New York as a child prodigy both as pianist and singer. Until she was fifteen she lead the life of a professional, touring the country in vaudeville and concert with great success.

She abandoned the stage a few years ago to devote herself seriously to study and development of voice, and made her debut in Convention Hall, Kansas City, last Christmas with astounding success. She came to Los Angeles immediately after that and her appearance with the Philharmonic Orchestra will be her debut in local musical circles.

The orchestral program includes, march from "Tannhauser," prelude and love death from "Tristan and Isolde," prize song from "Die Meistersinger" and overture from "Tannhauser."

BUHLIG CLOSING SERIES.

The last of the seven piano recitals given by Richard Buhlig is scheduled for tomorrow evening at the Gamut auditorium. This series has proven especially interesting to the musician and gifted amateur, for Buhlig's appeal as a pianist is entirely to the intellectual. The program will be devoted to Beethoven.

RADIOS.

STAGE CALLS STAR.

PAULINE FREDERICK GOES BACK TO FIRST LOVE.

By Edwin Schallert.

Having accepted an offer from Al H. Woods to return to the stage, Pauline Frederick, noted both for her attainments in the silent and the spoken drama, has left for Chicago. For the time being her screen career is ended. Whether she will return again to the films is problematical.

Her abandonment of the pictures for her former vocation follows, it is said, an insistent demand for her services on the stage. Offers from foremost New York producers have come to her at odd times during the eighteen months she has been affiliated with Robertson-Cole pictures. Her acceptance of the Woods offer followed shortly on the completion of her screen version of the William J. Locke novel, "The Glory of Clementina." It had been announced that she would appear in another story called "Woman Bred," but this plan was changed.

"The contract between Miss Frederick and the Robertson-Cole organization has been dissolved by mutual consent," said R. J. Tobin, general manager, yesterday. "We are taking advantage of the cancellation clause.

"We deeply regret the loss to the screen of such a potent personality as is Miss Frederick's, yet deep as is the feeling of regret among her co-workers here and much as the screen fans will deplore her going, there will be a corresponding joy among patrons of the so-called legitimate drama. We did not desire to stand in the way of her ambition."

Apparently Miss Frederick will not give up her home in Los Angeles. The Beverly Hills residence of the star will be retained. This is the affirmation of Mrs. Laura Frederick, mother of the star, who will remain here.

Dr. A. C. Rutherford, to whom Miss Frederick was recently married, is not accompanying her on the trip, but will occupy a box on the star's re-entry into the realm of stage art. He will spend considerable time with her in New York. At present he is at the Beverly Hills home. He will make a trip to Seattle, where he practiced, to settle his business affairs, before beginning his practice here.

STANFORD BAND TO PLAY AT GRAUMAN'S.

The Stanford University Band, which will be heard in conjunction with the showing of Ethel Clayton's "The Cradle," at Grauman's Theater next week, is recognized as the "reserve charge" among the students of the northern institution.

That is, the band is always present on the field or gridiron on the occasion of athletic contests, and whenever the tide of battle sways against the Stanford forces, the band is brought into play to "pep things up."

The band, it is said, possesses as much "fighting spirit" as the men who are themselves making flying tackles on the gridiron. The virility of its personnel will be evident in its appearance and rendition of difficult concert programs at Grauman's next week. Incidentally, it is said that each of the student musicians is as "handsome as Wally Reid."

Theaters, Amusements, Entertainments

MAJESTIC THEATER—Ninth and Broadway MATINEE SATURDAY 2:15
Mats. Sun., Wed. and Sat., 25c and 50c. Eves., 25c to $1.
POSITIVELY LAST WEEK—THOMAS WILKES PRESENTS
William Le Baron's Great Comedy Hit
"NOBODY'S MONEY"
NEXT WEEK—"SMILIN' THROUGH"
With MARY NEWCOMB and EDWARD EVERETT HORTON

MOROSCO THEATER— MATINEE TODAY
OLIVER MOROSCO PRESENTS
WITH A BROADWAY, NEW YORK CAST
"ABIE'S IRISH ROSE"
FIRST TIME ANYWHERE — BORN IN LOS ANGELES
The Talk of the Town
MATS.—10c to 50c. EVES.—10c to $1.00

PANTAGES — 7th St. at Hill —VAUDEVILLE
"AMERICA'S FINEST"—CONTINUOUS 1 TO 11 P.M.
FIRST APPEARANCE IN VAUDEVILLE
"ALEXANDER"
"THE MAN WHO KNOWS"
PRESENTING HIS SHOW OF WONDERS
AND "The Current of Fun." Edythe & Eddie Adair in "The Boot Shop." Sam—Lazar & Dale—Josh. Langdon, Smith & Langdon. The Patrowors. Polly Moran Comedy. Fred Stone in "Billy Jim."

TALLY'S BROADWAY— Broadway Near Ninth
NORMA TALMADGE "LOVE'S REDEMPTION"
HER LATEST PICTURE, WITH HARRISON FORD.
FOURTH AND FINAL PART "THE CRADLE OF CIVILIZATION."
OUR NEW PRICES: Mat. 15c and 25c; Eve. 25c and 35c. Children always 10c.

LOEW'S STATE—Bdwy. at 7th. NOW SHOWING
ANITA STEWART
in "HER MAD BARGAIN"
Don Philippini's Orchestra—Popular Vaudeville
Continuous Daily, 11 a.m. to 11:30 p.m.

SUPERBA— Broadway Between 5th & 6th
SUPERBA
It's an Earthquaker of Thrills You Must See It.
NOW PLAYING
Priscilla Dean
IN
WILD HONEY

CINDERELLA ROOF— "CRYSTAL BALL," FRIDAY EVE. "Night of a Thousand Enchantments"
DANCING EVERY NIGHT—MATINEE DAILY!

DALTON'S BROADWAY — 534 S. Bdwy.
Musical Comedy Vaudeville
Two Hours of Wonderful Entertainment.
"THE UNREWARDED BRIDE"—New Production with BILLIE MOODY—Famous Comedienne

GARRICK— BROADWAY AT EIGHTH
NOW PLAYING
"PEACOCK ALLEY"
MAT. 25c—SUN. AND EVE. 35c—CHILDREN 10c. TAX INC.

CLUNE'S Broadway 528 S. Bdwy.
HOBART BOSWORTH in "WHITE HANDS"
ADMISSION 27c—PLUS TAX.

SYMPHONY Broadway at Sixth
DUSTIN FARNUM
IN
"THE DEVIL WITHIN"

Theaters, Amusements, Entertainments

GRAUMAN'S— THE PLAYHOUSE OF ORIGINALITY 3rd and Bdwy.
GRAUMANS MILLION DOLLAR THEATRE
Adolph Zukor presents the William Desmond Taylor production
Betty Compson
IN
"THE GREEN TEMPTATION"
This is the last picture of the genius director—
WM. DESMOND TAYLOR
Other directions include "The Dust of the Cafe des Apaches," Paris, & "Hotel de Des Lacs," played by Mr. Gaudsmith.

GRAUMAN'S RIALTO— THE WORLD'S MOST BEAUTIFUL LITTLE THEATER
GRAUMAN'S RIALTO
TO LOS ANGELES;— FINAL WEEK BEGINS SUNDAY
Are you going to be ONE to miss this most wonderful picture of the year?
Jesse Lasky offers
Cecil B. DeMille Production
Fool's Paradise
A Paramount Picture With Dorothy Dalton, Conrad Nagel, Mildred Harris, Anna Q. Nilsson, Theo. Kosloff, Julia Faye, and Other Stars.
Mats. Eve. Mat. 11:30 a.m. to 11:30 p.m.

MASON OPERA HOUSE— THIS WEEK ONLY MATINEES FRI. AND SAT.
DAVID WARFIELD
In "THE RETURN OF PETER GRIMM"
PRICES—Nights and Matinees, $3 to 75c.
NEXT WEEK, BEGINNING MONDAY, MARCH 27
SEATS ON SALE TODAY
THE GREAT AMERICAN ACTOR
Walter Hampden
"NO COUNTERPART ON ANY STAGE."—N. Y. Globe.
HAMLET—Monday and Saturday Eves., 8 o'Clock.
MACBETH—Tuesday Evening, 8:15.
ROMEO AND JULIET—Wed. Mat., 2:15.
TAMING OF THE SHREW—Wednesday Eve., 8:15.
OTHELLO—Thursday Evening, 8 o'clock.
SERVANT IN THE HOUSE—Friday Eve., 8:15.
MERCHANT OF VENICE—Saturday Mat., 2:15.
"No one has succeeded in making a Shakespearean play so palpitate and quiver with vitality and life."—N. Y. Times.
NIGHTS AND SAT. MAT. 50c TO $2.50. WED. MAT., 50c TO $2.00

KINEMA THEATER— Grand at 7th
Now Playing
KINEMA Theatre Grand at 7th
THE ROSARY
A TORNADO OF MIRTH!
LARRY SEMON in 'THE SHOW'
Lewis Stone, Jane Novak, Wallace Beery, Robt Gordon
Action! Thrills!! Suspense!!!
A Selig-Rork Production.
MATINEE ALL SEATS 25¢ Plus Tax. (Except Divans) Except Sat., Sun., Hols.
EVENING ALL SEATS 35¢ (Except Divans) and Sat., Sun., Hol. Mats. Plus Tax
Children Any Time 15¢ plus tax.

ALHAMBRA— Hill St. Bet. 7th and 8th
ALHAMBRA
THEATRE BET. 7TH & 8TH ON HILL ST. NOW PLAYING
MARSHALL NEILAN'S
PENROD
WITH
WESLEY BARRY
THE PICTURE THAT MAKES THE WHOLE WORLD LAUGH!!!

AL. G. BARNES' CIRCUS TUSKO
ALICE IN JUNGLELAND
TODAY-TONIGHT
2 P. M. 8 P. M.
Grand and Washington
LAST PERFORMANCES SAT., MARCH 25.
Reserved numbered chair sale now at Owl Drug Co., 6th and Broadway, at same prices charged at grounds.

MISSION THEATER— Shows at 11, 1:30, 4, 6:30 & 9 p.m. Bdwy. at 9th
MISSION Broadway at 9th
NOW PLAYING
THE FIRST REAL MILLION DOLLAR PICTURE
FOOLISH WIVES
BY AND WITH Von Stroheim

HIP— Vaudeville
Now Playing FAMOUS LATINO TROUPE 16 WHIRLWIND GYMNASTS 16
"CUPID'S BRAND" With JACK HOXIE
CONTINUOUS 1 TO 11 P.M.

PROMISES RUSH ON TUNNEL JOB.

Delays at Second Street Are Reported to Board.

New Contractor Asserts He is Rushing Work.

Denies "Wheelbarrow and Spoon" Methods Used.

The delay in completing the Second-street tunnel again engaged attention at the City Hall yesterday, and revealed a "secret."

James A. Hill, contractor, said he had taken over the contract awarded by the city to John Hayes, although records of the Board of Public Works contain no notice of the reassignment of the contract. Mr. Hill said the tunnel would be finished by next January 1.

City Engineer Griffin told the Finance Committee of the City Council that under the contract the city must look to Mr. Hayes "and to no one else" to complete the tunnel. He previously had expressed dissatisfaction with progress of the work, saying it was being conducted by "spoon and wheelbarrow" methods.

WORKS FULL FORCE.

Mr. Hill, who conferred with Public Works Commissioner McGuire, said:

"I am working every man that I can find room for in the tunnel. In the last sixty-seven days, in spite of rain, my men have dug 324 feet of tunnel, poured the concrete and made the tunnel ready for the arch and the brickwork. Of this, 170 feet was dug from the east side and 154 feet on the west side. I now have 105 men at work in the tunnel, working on three shifts. Since last February 2 we have poured 5000 yards of concrete and have spent $40,000 for labor in the last sixty days. I have ample funds with which to complete the tunnel. My financial associate is C. L. Powell.

"The contract specified that the tunnel must be completed in fifteen months. We started work on March 11, 1921. We knew when we started that we could not complete the tunnel in fifteen months, and we knew that, even under ordinary conditions, we would be compelled to ask for additional time. But I did not foresee the handicaps which have delayed the work from the start.

BLOCKED BY SEWER.

"First, we struck a sewer, which held up all work for six weeks until it was out of the way. Then we ran into electric and telephone conduits, and this tied up the work for three months, so that we could do practically nothing during that time. The storms next delayed our work, but since these difficulties over which we had no control have been out of the way we have been making real progress. I would have 1000 men in there today if I had room for them to work. Shafts are now being sunk from the surface eighty-two feet into the ground, and when these are completed by Saturday night I can send forty men into them on Monday morning to excavate from what will be the center of the tunnel. I have had for weeks compressed air shovels standing idle waiting for room to be placed inside the tunnel and start in operation.

ASKS CO-OPERATION.

"All I ask is justice and co-operation from the public. I know that the tunnel will be the finest one in the country and I am doing everything humanly possible to rush it to completion at the earliest possible date." Under the contract awarded to Mr. Hayes, the amount to be paid the contractor is $998,773.21.

City Engineer Griffin told the members of the Finance Committee of the Council yesterday that $5000 will be required to install in the Second-street tunnel electrically driven apparatus to ventilate the tunnel. This will be installed while the tunnel is being built, and will be of the same type as that in the Third-street tunnel.

GIFT TO HOME FOR AGED.

John P. McKay, for one year a resident in the Hollenbeck Home for the Aged, 573 South Boyle avenue, yesterday announced he had deeded to the home a valuable apartment building at the southwest corner of First street and Bunker Hill avenue. The building is modern, four stories high and the rental income is $435 a month. This will be applied to the general fund of the home.

Mr. McKay came to Los Angeles from Belfast, Ireland, forty years ago. He invested in apartment-houses here, and has now disposed of all his property.

"My year's residence at the home," Mr. McKay said, "has shown me the fine work there and I wish to donate my remaining property to it before I pass on."

The Hollenbeck Home was founded by the late Elizabeth Hollenbeck.

Naturopaths Physicians, is Court Ruling.

A District Court of Appeals decision, handed down in the case of Dr. Rudolph H. Gerber, who was recently convicted in Judge Chambers's court for practicing optometry without a license, held the opinion yesterday that a naturopath is eligible to become a licensed physician and surgeon.

Dr. Gerber is a naturopath. Following his conviction in Police Court, Attorneys Craig, Millsap and Kendall, his counsel, appealed the case on habeas corpus proceedings to the District Court of Appeals on the ground that he was unlawfully being detained. The decision released Dr. Gerber on a writ. The case, one of many bitterly fought by naturopaths, is the first one receiving such a decision during the last twelve years, his attorneys stated.

Adolph Geyer, Boxing Champ, Under Arrest.

Adolph G. Geyer, amateur welterweight boxing champion of the Pacific Coast, and a member of the Los Angeles Athletic Club, was arrested yesterday and arraigned before Justice Baird, charged with forging another man's name to a contract for $80 in purchasing an adding machine from B. Tufeld.

Edwin Barnett, attorney for Geyer, asserts that the arrest is the result of a mistake. Justice Baird fixed bail at $1500 bonds or $750 cash. The amount was furnished and the defendant released until the hearing, March 30.

ONE MAN IN RAID IS FREED.

Second Held for Asserted Impersonation of Federal Agent in Long Beach.

The preliminary examination of W. S. Jeffreys and A. W. Metz, charged with illegal operations while acting as prohibition agents at Long Beach, Fullerton and Santa Monica, was conducted yesterday by U. S. Commissioner Long. Jeffreys was discharged on the Santa Monica charge and Metz on all the charges. Jeffreys was held on the cases arising at Long Beach and Fullerton.

Several witnesses from Santa Monica gave testimony to the effect that Jeffreys, posing under an assumed name in several instances, had induced them to break the prohibition law and later declared he was a Federal officer, promising if they would plead guilty they would get a light fine. In one instance, that of Harry Gardner, the fine was $500, but the defendant was later released, placed on probation for six months, as the witness put it.

Mrs. L. S. Hart, who conducts a rooming-house in Venice, said that Jeffreys and Metz came to her place and got her to buy a gallon of whisky, for which they paid her $20. Jeffreys told her that they had a number of men at work on a motion-picture location and he did not want them to take cold. She was later arrested, taken to Santa Monica. Jeffreys, she said, intimidated her with the statement that he was a Federal officer and induced her to plead guilty to selling liquor. She was fined $500. She borrowed $300 on her jewelry to pay the fine and the officers took her machine for the other $200.

Mayor Berkley of Santa Monica, a witness for the defense, told how Jeffreys had been hired by the town officials on February 2, last, to clean up the beach in that vicinity.

SEEKS MORE HELP.

City Engineer to Employ Additional Labor.

Because of the tremendous increase in street and other public improvement works, City Engineer Griffin yesterday appeared before the Finance Committee of the Council and received approval to his recommendations for the employment of ten additional inspectors, twelve trenchmen and ten laborers. The City Engineer said that his department was literally "swamped with work."

PLAN BENEFIT PICNIC.

Members of Court of Honor to Gather Sunday.

Proceeds of the barbecue, vaudeville and sports, to be held next Sunday at the picnic grounds of the Vaquero Club, 7329 Santa Monica Boulevard, will go to Balboa Lodge No. 255, Court of Honor, for the benefit of sick members. "Sherman" cars starting from the Pacific Electric station at Fourth and Hill streets, pass the picnic grounds.

VICTIM OF ACCIDENT SUES MRS. BALDWIN.

Anita M. Baldwin and her driver, George H. Warburton, were made defendants in a $921 damage suit filed yesterday by Lorenzo Gonzales, who asserts that through the negligence of Mr. Warburton, Mrs. Baldwin's automobile, which was going fast, struck his bicycle and threw him off. The accident occurred on Huntington Drive, March 21, 1921. As a result of the collision, Gonzales says he was injured and his bicycle broken.

CANNED GOODS RECIPES GIVEN.

Delicious entrees, luncheon dishes and tempting suppers may be prepared from canned foods. A handy little book has been published containing many new recipes and suggestions showing how to use and serve canned soups, fish, vegetables, meats and fruit.

Write name and address clearly on the coupon, inclosing 2 cents in stamps for return postage, and send to "Los Angeles Times Information Bureau, Washington, D. C." To avoid wrong delivery at Washington, use full address as given. Do not send to The Times' Los Angeles office.

Frederic J. Haskin, Director Los Angeles Times Information Bureau, Washington, D. C.

I inclose herewith 2 cents in stamps for return postage on free copy of booklet, "Recipes for Canned Foods."

Name .....

Street .....

City .....

State .....

LONG MISSING.

Mrs. Matilda Lightonberg.

MRS. GEORGE W. LIGHTONBERG of 332 West Lime street, Inglewood, again appealed to the police and to the Sheriff's office yesterday to aid her in the search for her mother-in-law, Mrs. Matilda Lightonberg, 71 years of age, who disappeared from the home of a daughter, 617 West Seventy-fifth street, last week. The aged woman went to the back yard of the daughter's home to call her son-in-law and has not been seen since. The younger Mrs. Lightonberg may be reached by calling either telephone 24-M or 293-W, Inglewood.

CHURCH KEY TO UNITY IS STATEMENT

Individuals as Christians Exemplify Highest Ideals, Says Lenten Speaker.

"The key to the unity of the United States is not held by any political party, nor by any capital or labor, nor by any combination of institutions or classes, but by the church of Jesus Christ," was the sentiment expressed yesterday by Dr. Leslie B. Learned of All Saints' Church, Pasadena, in a sermon at the noon Lenten service in the Morosco Theater.

Dr. Learned qualified his statement by explaining that by the Christian church he did not mean a formal organization, but rather the exemplification, by individuals, of those high ideals lovingly demonstrated by the Master of the spirit of unity.

In effect, Dr. Learned said that the foundation of the United States was laid nearly 2000 years ago by Jesus of Nazareth, who understood and taught a doctrine that transcends all creeds, the doctrine of love which makes for true freedom, which tempers stern justice with soft mercy and which includes all men of all nations in the benefits which its practice brings.

"The fact that the various States of the Union are more nearly united in spirit than ever before in history is due to the fact that the people, generally—and especially some of our great leaders—are arriving at a consciousness of duty and of moral responsibility, not only toward the dwellers within America, but toward the peoples of all nations," said Dr. Learned.

"Yet even today there is a crying need that men shall cease to preach a narrow, selfish brand of Americanism and that they shall begin to talk more of international unity of purpose toward the end of a brotherhood that shall be truly universal. Let me not be misunderstood. I am not advocating a unification of governments under any single party or system. It is not a unity of form that we need, either in religious or secular government, but a unity of spirit, a better understanding of one another's needs, desires and hopes, a more sympathetic attitude toward one another as individuals and nations in order that our mutual good may be advanced.

"Science has made the world a small place. It has broken down the barriers between nations and has united countries by steel rails, steamship lines, telegraph wires, cables and wireless telegraphy. Art and government have combined with science to make the world a lovely place to live in, to such an extent that many things formerly considered luxuries have become almost necessities today. And yet I do not hesitate to affirm that if religion lags behind invention, if the advancement of the spirit of love among men does not keep pace with material progress, then all our boasted attainments will but hasten the destruction of a soulless civilization."

HOLLYWOOD CONCERT BACKERS PLAN SHOW.

Backers of the Hollywood Bowl, which is being prepared for the coming Philharmonic concerts to be given there through the summer months, in co-operation with members of the film colony, are arranging a twelve-act vaudeville performance to be given at the Legion stadium, Hollywood Boulevard and El Centro avenue, Wednesday evening.

Every act, says an announcement yesterday, is a guaranteed headliner with stars featured in each. Laughs furnished by the silver screen comedians will be mingled with a bit of "heavy" by Guy Bates Post and his wife, who will do a scene from Mr. Post's recent stage success, "The Masquerader," which he is now filming.

Blondes and brunettes are to vie with each other in gaining "hands" from the audience, Wanda Hawley and Bebe Daniels will do an act together, followed by moans and wails from Wally Reid's saxophone. T. Roy Barnes, the Lasky and Goldwyn star, is to be there with some laughs from one of his formre Orpheum acts, and from Christie studio comes Neal Burnes doing a "gawif" act.

Seats are to go on sale at the stadium box office Saturday, after which they may be reserved for the performance.

HEADQUARTERS FOR OFFICE EQUIPMENT

Pacific Desk Company

The Basis of Service

WE do not aim to be known as commercial Pollyannas or anything of that sort, but it is a fact that a certain spirit of cheerfulness pervades the atmosphere at the Pacific Desk Company.

This arises from an alert and cordial willingness to serve which is felt by every member of this organization.

—and a kindly consideration for the other fellow always, which, after all, is the true basis of the service for which this institution is so highly regarded.

Pacific Desk Company

420 So. Spring St. Phone Bdwy-1592

Also Second and Mission Sts., San Francisco

Hamburger's Established 1881

"We Furnish Homes Completely"

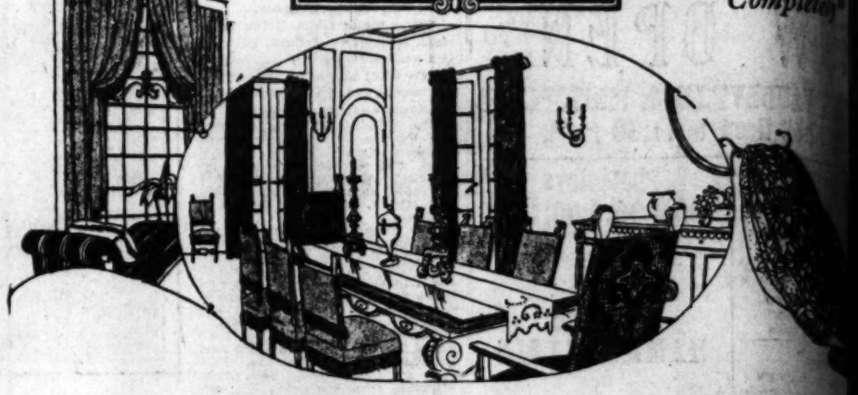

Do You Know the Many Advantages Hamburger's Decorative Service Has to Offer?

—*a Service that completely covers every phase of interior decoration.*

If you are interested in home decoration — and who is not thinking of new furnishings in terms of Spring and Summer—it is good news to learn of the many advantages this service offers.

Hamburger's entire corps of interior decorators is at your service—and if you wish a consulting decorator will call at your home to offer new ideas and suggestions as to refurnishing your home correctly—*Not dwelling on the highest priced materials, but producing the most and effective result at least possible expense!*

Our artists will sketch in color any room showing finished details, or individual suggestions will be made in our studios. (There is no charge for this service whether you wish to purchase or not.)

Much of the Brightness and Cheeriness of a Room Come from

Lovely Drapes

And nothing reflects the beauty and radiance of glorious California sunshine as much as SILK GAUZE, a light, airy sunfast silk which sheds a soft glow of color throughout the entire home. Extensively used in place of lace curtains. Plain colors, iridescent shades, soft-tone stripes, rainbow hues and floral designed Arris gauze, from 3.50 to 4.50 yard.

(Hamburger's—Third Floor)

With First Tinge of Summer Thoughts Earnestly Dwell on

Furniture

Furniture of a lighter type in keeping with the spirit of Summer. Furniture cool and pleasing, of simple, restful beauty. Such is the Summer furniture Hamburger's is showing in an extensive display. Reed and fibre in various enamels, many stained or tintered in a variety of fabrics. Also rustic hickory, maple, Chinese sea grass, maple and painted bedroom furniture—all most moderately priced.

(Hamburger's—Third Floor)

A Merchandising Triumph of Which Hamburger's Is Justly Proud—This Sale of

Kermanshah and Chinese Rugs

A sale of surpassing magnitude! Rare Kermanshah Orientals and Chinese rugs in a comprehensive assemblage, covering practically every size—at prices that are, in many instance, a mere fraction of true worth.

Room Size Chinese Rugs, 190.00

A price that, we believe, has not been approached in years. Rugs that are beautiful specimens of Chinese art, exquisite in color and characterful in design. These but one of the many unprecedented values in an assemblage ranging from 2x4 size to the large 12x15 size.

7x4.2 Kermanshah Orientals, 90.00

A typical example of the rare values found in this group. Rugs that we will not even duplicate in the markets of today at these sale prices. Rugs of exceptional fine character and quality. Other sizes range from 2.6x2 to 12x15 at equally impressive savings.

(Hamburger's—Third Floor—Thursday)

What Doctors do for their own sore throats

"I want to congratulate you, Doctor, on the great success I hear you are having with your throat cases. I myself have attacks of inflamed throat every winter, can't seem to get rid of them. Wish you would take a look at mine and tell me what to do.

"I guess, Doctor, I will have to introduce you to Formamint—a real good throat antiseptic with which you will keep the soft tissues in an almost constant antiseptic bath, because you will find Formamint pleasant and convenient enough to use frequently. I find that the average patient will readily dissolve Formamint in his mouth every hour or so, and you know how hard it is to get them to use gargles or sprays consistently, even two or three times a day, especially children.

"Formamint tablets certainly relieve sore throats and are heading off a lot of tonsillitis for me, but I am even more interested in their prophylactic power, and so I am advising my patients to use them freely during the throat and influenza season to prevent infection."

Recommended by throat specialists, physicians, dentists and druggists.

Formamint

GERM-FIGHTING THROAT TABLETS

Formamint is our trade mark. It identifies our product. Bauer Chem. Co., Inc., N.Y.

Orange Label Special 10¢ Tin

Tea that has flavor, aroma and body!

There is something different about Ridgway's. For restful relaxation, refreshment and real company, it serves you like a trusted friend.

Also sold by 1 lb., ½ lb. and ¼ lb. tins

"The First Thing You Think Of"

Ridgway Tea

GOLD MEDAL San Francisco 1915

Auction Sales

Merchandise—Household Goods. Real Estate successfully sold or no charge.

S. K. NOLAND, Auctioneer

75673 1148 So. Western Ave.

Orchard Acres, $1000 up

On Ventura Boulevard, 3 miles north of Hollywood.

Send for plat. Drive out and see.

WOOD & BRENT

126 W. 3rd St. Phone 61533